Net Paid Circulation
200,115
For July, 1959

THE ATLANTA CONSTITUTION

For 92 Years the South's Standard Newspaper

Hot
Fair, warm Tuesday and Wednesday. Extremes predicted for Tuesday, 65 and 86; Wednesday, 68 and 86. Monday's extremes in Atlanta were 67 and 90.

VOL. XCII, No. 48 | TEL. JA. 2-5050—P. O. Box 4689 | ATLANTA (2), GA., TUESDAY MORNING, AUGUST 11, 1959 | 32 PAGES, 3 SECTIONS | ★★★★★ | Price Five Cents

RALPH

McGILL

The Wonderful U.S.A. Tourists

From a Moscow Notebook: While waiting patiently by the Metropole Hotel Intourist service desk for an interpreter, a weary, overweight, but handsome young lady approached. Her beatnik-type husband, who had a stubble of red beard, trailed silently along.

"I can see you are an American," she said. "Let me ask you. Have you ever rode hard train from Leningrad to Moscow?"

I said no.

"My God, what an experience. Eight and a half hours on a polished plank seat."

"Why didn't you ride soft?"

"I don't know. They wouldn't sell us a soft ticket. I think they wanted to get rid of us. But let me tell you. I'm not worried about these people any longer. I'd read the papers and magazines before I came and I was scared. But not any more. Inefficient! My God, what inefficiency."

High Key

Her voice rose to a higher key. "Maybe you can save my life. I've been in this country 14 days, and I haven't been able to get any dry vermouth to make a martini."

"No gin either," I said.

"My God," she said. "I'd use Vodka. You mean there isn't any dry vermouth in Moscow?"

"None."

"Don't worry about these people, pal," she said. "Just wait until I get home to California and tell them the facts."

The American tourists in Russia are fascinating to behold. The tourist who wants the plush resort comforts isn't, of course, going to Russia. Nor are those who go all students or beatniks. There is a new type American tourist in Russia. He is, for the most part, white-collar middle class. One meets delegations of farmers and many small-town merchants.

One day, unable to get a taxi at Red Square, I hitch-hiked a ride with a tourist bus filled with pleasant people from Napa, California. A Methodist minister was directing them. At the American Fair I fell in with tourists who had come on a bus tour overland from Helsinki. They were teachers, a retired businessman or so, and just average couples who had saved money for "a trip" and made it Russia.

One fellow from Chicago, a plumber, had made a study of Russian baths and restrooms. He did not see too many of the historical sights but he made himself an expert on toilets and baths. He went home with a low opinion of Soviet ability. Sputniks meant nothing to him. Their toilets aren't as good as ours.

Happiest Tourist

The happiest tourist encountered was Paul Tenenbaum of Dalton, Ga. After doing the Pacific area and Europe by ship, he had bought a small car. He had driven through Spain, Belgium, Holland, West Germany, East Germany, and on into Russia.

"Never had a greater time," he said, at breakfast in Moscow. "I speak a little German and that gets me by. When I get into a town I ask where the dances are. I like to dance. That's the way to get to know people. If you can dance you are accepted. Nobody has said an unpleasant word to me. In East Germany the cops stopped me but they just wanted to look at the car. I'm staying at little hotels and having a grand time. The Russians are friendly, and they get a kick out of my dancing. I wouldn't have missed doing this for all the world."

Intourist is under-staffed and has difficulty coping with Russia's newest industry—tourists. But they try. The Intourist girls who interpret and guide are wonderful. They are well educated, trained and fully able to handle any male tourist with ideas. One young lady who interpreted for me had been sent out alone in charge of 30 Yale students, members of a visiting choir. She bought all tickets, made reservations, ordered meals and shepherded them safely on a four-weeks' tour. She was somewhat shaken by the experience, but brought it off with distinction.

It's all very educational—for Russians and visitors.

Clinkscales And Lawyer Are Indicted

Constitution State News Service

COMMERCE—Judge Maylon B. Clinkscales of the Piedmont Circuit was indicted here Monday by the Jackson County grand jury on charges of "barratry" and "conspiracy to defraud or cheat" the county.

The jury also indicted Winder attorney Marvin Pierce on a charge of conspiracy to defraud or cheat the county.

Billy Elder, clerk of the Jackson County Superior Court, said Clinkscales was presented a copy of the charges late Monday afternoon by County Probation Officer W. A. Cooper.

He said, however, he didn't know whether Pierce had received a copy of the charges or not.

BOTH UNAVAILABLE

Clinkscales and Pierce were not available for comment.

The joint indictment against Clinkscales and Pierce concerns the sale of $150,000 in county hospital and health center bonds, for which Pierce received a $2,000 commission.

The barratry indictment grew out of Clinkscales' granting of an injunction to close the City Court of Jefferson last fall.

The closing order came after revenue agents arrested eight persons on suspicion of conducting illegal liquor operations. City Court Judge Early Stark freed the eight on writs of habeas corpus although Clinkscale had ordered them held without bond for grand jury action.

INJUNCTION GRANTED

Shortly afterward Herbert P. Womack, then a revenue agent, obtained an injunction from Clinkscales to close operations of the City Court.

A State Supreme Court decision reopened the City Court.

The indictment's charge of conspiracy to defraud and cheat the county follows a petition drawn last month by 10 attorneys at the request of the Jackson County Citizens Committee.

The petition charged that Clinkscales worked to nullify a county bond sale and then, through personal negotiations, sold the bonds for the county and had a $2,000 fee paid to Pierce although, the petition said, the attorney had nothing to do with the sale.

The judge dismissed charges

Contined on Page 5, Column 1

LAST GRAY VET—HOUSTON, Tex. —Walter Williams, 116, only survivor of the Civil War forces, is critically ill. His personal physician, Dr. Russell Wolfe, says Williams is "only a matter of days" away from death. Williams was a forage master for Hood's Texas Brigade with the Confederate forces.

Little Rock Police Map Secret Strategy to Keep Integration Orderly

2 Schools Reopening Tomorrow

By MARION GAINES
Constitution Staff Writer

LITTLE ROCK—Hard-core segregationists Monday were busily shoring up opposition to the imminent integration of public high schools here while edgy but determined city police were charting semi-secret strategy to stamp out any spark of crowd lawlessness.

Despite Police Chief Gene Smith's brusque "no comment," The Constitution learned that Little Rock policemen are under orders to "brook no interference" with the orderly integration Wednesday of Central and Hall high schools.

JAIL PROMISED

A prominent business leader, who has worked closely with city officials on plans for reopening the high schools that were shut all last year by Gov. Faubus, said:

"They (the police) are not going to stand for any foolishness. They are just going to cart those people off to jail if they fail to keep moving when told to."

'A NEW CHIEF'

The businessman, who asked not to be identified, said school officials and police are determined to avoid a repetition of the disastrous 1957 school opening that finally ended in forced integration of Central High School by U.S. paratroopers ordered out by President Eisenhower.

Asked why city police believe they can succeed now where they faltered two years ago, he said: "Since then, we've changed to the city manager form of government and we've got a new police chief."

Sentiment throughout this Ar-

Continued on Page 5, Column 4

Associated Press Wirephoto

LITTLE ROCK STUDENTS CARRY SIGNS CRITICIZING SCHOOL CLOSING
Stage Rally Hoping To Spark Fund Drive for Private All-White Raney High School

Legislature Defies Long and Adjourns

By HOMER BIGART
(Copyright 1959 by the New York Times Co.)

BATON ROUGE—The Louisiana Legislature, summoned to a special session by Gov. Long, rebelled Monday night and voted to go home.

Governor Long, who had prepared an address to be given at a joint session later Monday night, reached the Senate floor a few minutes after the adjournment vote.

Shuffling to the microphone, Long who engineered his own release from a mental hospital late in June, struggled to keep his emotions under control.

"I'm not especially angry at anybody," he said. "Now ladies and gentlemen, go on home. No hard feelings. Go on home and think it over and let your conscience be your guide."

He defended the legislation he wanted this special session to adopt. But he was obviously shaken and the words lacked drive. The packed gallery, stunned by the unexpected end of the session, could hardly follow him.

The House was in session only thirty minutes when a resolution to adjourn was voted, 66 to 23. Representatives and spectators cheered and then hurried to the Senate chamber.

There Senator B. B. (Sixty) Rayburn, Governor Long's floor leader, postponed a similar adjournment move by calling a recess.

But when the Senate reconvened shortly before 6 o'clock it was obvious that the governor was defeated. Adjournment was voted 26 to 9.

Meanwhile aides went to get Governor Long.

The legislators had feared that the Governor would become uncontrollable at this session.

When he last spoke to this body on May 27 he loosed a stream of profanity and invective that shocked the gallery, a statewide TV audience and even the legislators.

"Anything can happen," said Secretary of State Wade O. Martin Jr., as crowds started con-

Continued on Page 5, Column 6

Associated Press Wirephoto

LOUISIANA LAWMAKERS REBUFF LONG
Lt. Gov. Lether Frazar (L) Talks With Governor

Flood Deaths Climb to 619 On Formosa

TAIPEI, Formosa (AP) — Nationalist China faced up Monday to Formosa's greatest disaster in living memory as the toll of death from floods reached 619.

Details gathered by provincial police showed that one of every 60 of the island's population of more than 10 million persons had been left homeless.

Boat Prop Kills Youth In Tift Lake

Constitution State News Service

TIFTON—A 20-year-old Tifton youth was killed late Monday when he was struck on the head by the propeller of an outboard motorboat while swimming in Lake Larry, six miles south of here.

Sheriff T. C. Greer of Tift County, said the victim, James Goodwin, was swimming with two friends about 75 yards from shore in 10 feet of water. He had dived under water, the sheriff said, and upon surfacing saw the boat, owned by Nelson Elton, approaching.

To avoid being hit, the sheriff said, Goodwin dived again, but did not go far enough below. Had he gone down just another inch, the sheriff said, he would have missed the propeller.

The body was recovered about 30 minutes later.

Goodwin was a Tifton High School graduate, and was married five months ago. He was employed at a Tifton hatchery.

He is survived by his parents, Mr. and Mrs. J. Vincent Goodwin, and several sisters and brothers.

Lake Larry is a private lake open to the public, owned and operated by Ed Evans, the sheriff said.

Gunman Fails to Kill Raul Castro

By JOSEPH A. TAYLOR

HAVANA (UPI)—A gunman tried to assassinate army commander Raul Castro at a church wedding in Havana Sunday night but was seized before he could pull the trigger of his pistol, informed sources said Monday.

The attempted assassination of Premier Fidel Castro's 28-year-old brother climaxed a weekend of violence. Landings by anti-Castro forces were reported, the government arrested more than 1,000 soldiers accused of plotting to overthrow Castro, and the premier's home was reported sprayed by bullets.

CONFIRMS ROUNDUP

The official Castro rebel newspaper Revolucion, confirmed Monday that "numerous counter-revolutionary elements linked to (Dominican dictator Gen. Rafael Leonidas Trujillo and war criminals" had been seized.

It said they had been "organizing for months a vast and criminal conspiracy against the country."

The paper denied reports that landings had occurred last weekend. Informed sources said, however, that "mercenaries" had landed by sea and air on the Isle of Pines, 56 miles south of Havana, Friday and Saturday.

Raul Castro went to La Merced Roman Catholic Church for the wedding of rebel commandant Rolando Cuebela Secades, an old friend. Sources gave this account:

Parolee Gives Up In Cobb Beating

A parolee accused of helping two escaped convicts beat and knife a Cobb County man gave himself up to a GBI agent in Cartersville Monday afternoon.

The parolee, Odell Evans, surrendered voluntarily to GBI agent Ralph Ruff. Evans was quoted as saying he heard a warrant has been issued for his arrest in connection with the beating and knifing but that he "had nothing to do with it."

Odell Evans

The victim, Roy Fred Hill, said Evans "held a grudge against me" dating back to when Hill was a guard at the Cobb Prison Farm.

Meanwhile, metropolitan police and sheriff's departments searched for the two escaped convicts while the victim of the beating and knifing was in hiding with his family. Cobb County police gave the victim's family protection because the victim reported his attackers threatened to kill his four children if he told of the incident.

The fugitives were believed armed with a .22 and a .32-.20 pistol allegedly stolen from Hill's home.

Roy McLarty, superintendent of Cobb County detectives, said Hill's statements about the incident have been "hazy" and "incoherent."

The detective chief said he was hesitant to believe parts of Hill's account because Hill said the at-

Continued on Page 5, Column 1

INSIDE TODAY

Mann Given Cracker Offer
Page 25

RIGHTS FLOOR RIGHT is threatened — Page 9
Annie Lou Hardy — 14
Billy Graham — 24
Bridge — 10
Business — 30-32
Celestine Sibley — 16
Classified Ads — 17-23
Comics — 10, 11
Crossword Puzzle — 10
Editorial Page — 4
Jumble — 11
Obituaries — 29
Sports — 25-28
Television and Radio — 8
Theater Programs — 28
Weather — 29
Women's Features — 14-16

2 Sunny Days In 80s Forecast

Fair and warm weather is forecast for Atlanta and north Georgia the next two days.

The weatherman predicts extremes of 65 and 86 Tuesday and extremes of 68 and 86 Wednesday. Monday's temperature extremes in Atlanta were 67 and 90.

Would-Be Rescuers Describe Wild Flight from 3 Rapists

LAGRANGE—A young Negro couple Monday told how they tried to save two white girls from three Negro men as the trio went on trial in Troup County Superior Court on charges of rape.

Robert Hubbard and Mildred Ruskin, Negroes, told of a wild automobile ride through the outskirts of LaGrange Aug. 1 as they tried to elude a pursuing pickup truck containing the three Negro men.

Six state troopers, six GBI agents, along with city police and sheriff's deputies were on hand as the trial of Brannon Epps, 24, and Clifford Johnson, 32, both of LaGrange, and George

By CHARLES MOORE
Constitution Staff Writer

Alford, 18, of Dayton, Ohio, opened at 10:22 a.m.

Hundreds of white and colored persons milled quietly around the courthouse prior to the opening of the trial. Some had been there since before 7 a.m.

But none heard any testimony.

Coweta Circuit Judge Samuel Boykin—on a defense motion—ordered the courtroom cleared of spectators, all but court attendants, lawyers and reporters.

The crowd had filled the estimated 500 seats of the air-conditioned courtroom.

Defense Attorney James E. Weldon, in asking that the courtroom be cleared, said "sensational" testimony would be given which would not be fit for the ears of the many teen-agers in the crowd.

Defense lawyers also asked for a delay so they could subpoena out-of-state witnesses and so they could file a motion for a change of venue. Judge Boykin turned them down.

The 12-man jury, which includes a Negro, was selected by 12:32 p.m. after seven jury panels were exhausted and 81 prospective jurors questioned. State and defense attorneys struck 69 of

Continued on Page 7, Column 1

2 Culloden Girls Drown in Pond

CULLODEN (AP)—Two little girls drowned in a pond Monday night after wandering off alone from their homes.

Monroe County Sheriff J. Ray Grant said the girls were Mary Alice Haygood, 7, daughter of Mr. and Mrs. Tommy Haygood of Culloden, and Kathy Byars, 6, daughter of Mr. and Mrs. Jimmy Lee Byars of Culloden.

Bazemore said the children wandered off alone while playing, to a pond near their homes and apparently waded into deep water.

Vandiver Denies Any Role In Move to Drop Mitchell

Gov. Vandiver said emphatically Monday he is "not a party" to any move to cut Rep. Erwin Mitchell out of Congress.

He said, however, he may have some very definite suggestions regarding the redrawing of the state's congressional district lines

Rayburn sees injustice in Ike-backed labor bill: Page 2. Landrum debates issues, Page Nine.

in 1961 or 62. But he said he won't make them until nearer to the time for the General Assembly to undertake the redrawing task.

By GENE BRITTON

The General Asembly is expected to have to redraw the district lines so as to divide the state into nine—rather than the present 10—congressional districts as a result of the 1960 census. Georgia is almost certain to lose one seat in the House.

Commenting on reports that Rep. Carl Vinson of Milledgeville is attempting to make Rep. Mitchell of Dalton the "sacrificial goat" when one of the districts is dropped, Gov. Vandiver emphatically told newsmen:

"I am not a party to any such move. I think it may be just speculation."

It's premature to talk of how the problem of cutting down on representation will be solved, he indicated, but he said he "very likely" will have some ideas to suggest to the legislators when they get down to it.

The governor also declined to take sides in a dispute among the state's congressmen over labor legislation.

Vandiver was attending the National Governor's Conference in Puerto Rica last week when many Georgians in official circles were praising highly Rep. Phil Landrum of Jasper for the "strong"

Continued on Page 5, Column 3

Elliott's Labor Bill Fair, Rayburn Says

By JOSEPH A. LOFTUS
(Copyright 1959, The New York Times Co.)

WASHINGTON — House Speaker Rayburn appealed Monday night for public support of the Elliott labor reform bill as "the road of reason and fair play."

He accused "powerful interests" backing the Landrum-Griffin bill of using an anti-racketeering weapon to cripple decent unionism and alter the balance between management and labor.

Rayburn spokes over the Mutual Broadcasting System on the eve of a four- or five-day struggle in the House to write a new law governing union leaders, the internal affairs of unions, and labor-management relations.

FELLED BY SURGERY

Rep. Elliott (D-Ala), who gave his name to the bill put together by the House Education and Labor Committee, underwent a gall bladder operation and was lost to his colleagues in the House debate.

His bill, resembling the Senate-approved bill, carries controls on the use of union funds, provides democratic procedures and protects individual union members' rights against autocratic leadership.

A coalition bill sponsored by Reps. Landrum (D-Ga) and Griffin (R-Mich) and supported by President Eisenhower, differs chiefly in its broader controls on secondary boycotts and picketing and its criminal penalties for interference with member's rights.

SAME BASIC WEAPONS

Rayburn said these two bills contain the same basic weapons against racketeering, and that outlawing racketeering was not the real issue.

"The fundamental difference between the two bills is the way in which they would alter the balance between management and labor," he said.

"In my opinion, the Republican-sponsored bill would throw the weight of the federal government so heavily on the side of management that it would constitute a genuine injustice to the rights of the honest, law-abiding working men and women of this country."

REASONS EXPLAINED

Rayburn said he was supporting the Elliott bill because he was convinced "it will do a thorough clean-up job, that it will stamp out racketeering, and that it will correct the worst abuses in labor-management relations without trampling on the just rights of anyone."

He called the Elliott bill "the middle road, the difficult road" designed to reform without punishing, cure without crushing.

A Quick Check On The News

City and State . . .

- Negro couple describes effort to save two **LaGrange** white women from being raped by three Negroes.
- **Jackson County Grand Jury** indicts **Judge Clinkscales, Marvin Pierce** on charges of "conspiracy to cheat or defraud."
- **Parolee Odell Evans** surrenders to GBI and denies any part in brutal beating and cutting of **Roy Fred Hill.**

National . . .

- Rayburn **appeals for public support** of middle-road labor bill as "the road to reason and fair play."
- House Ways and Means Committee **rejects new tax-increase proposal** in financial crisis facing highway program.
- Angry union boss **McDonald perils steel wage talks;** indicates he'll snub New York negotiations.

International . . .

- Gunman **fails to try to kill Raul Castro;** seizure of "numerous counter-revolutionaries" confirmed.
- Big Four decides to set up **new machinery for disarmament negotiations** and take over responsibility from U.N.
- Khrushchev letter publicized in London says Soviet **prepared to pledge halt in nuclear testing.**

Big 4 Set Up Panel To Map Arms Cuts

By THOMAS J. HAMILTON
(Copyright 1959 by the New York Times Co.)

UNITED NATIONS, N.Y.—The four big powers have decided to set up new machinery for disarmament negotiations which in effect would take over the responsibility from the U.N. Disarmament Commission.

In Geneva last week, on the last day of the foreign ministers' conference on Berlin, it was agreed to set up a 10-nation group on disarmament. Reliable sources said Monday that the group's membership, in accordance with the Soviet demand for "parity," will be divided equally between the Western and Communist powers. In addition to the United States, Britain and France, the Western side is to include Canada and Italy. The Communist side is to consist of the Soviet Union, Poland, Czechoslovakia, Rumania and Albania.

KEEP U.N. LINKS

According to dependable information, the new commission or committee — its name has not been finally decided — would not be entirely independent of the United Nations. It was indicated that Secretary General Hammarskjold would be invited to send an observer to its meetings, which may be held either at the U.N. headquarters or at the regional headquarters in Geneva.

However, it was learned that Hammarskjold expressed concern over the plan last Wednesday, when the U.S., British and French representatives called on him separately to inform him of the great power decision.

The four-power communique issued in Geneva a week ago said the big four foreign ministers had had "useful talks" on methods of resuming disarmament negotiations. The communique said the decision would be announced after consultations with Hammarskjold and other members of the United Nations.

PROTESTS EXPECTED

Since the group envisaged by the great powers does not include any Asian-African or Latin-American states, protests by India and other neutralist countries are expected at the 1959 session of the General Assembly.

Although the new machinery proposed by the great powers would not interfere directly with the disarmament commission, reliable sources said that they thought they would preempt its field.

From 1954 to 1957, when it held its last meeting, the commission's efforts to achieve an agreement on disarmament have been made entirely through a subcommittee consisting of the United States, the Soviet Union, Britain, France and Canada.

Since this gave the West a four-to-one majority, it had been generally understood that more Communist members would have to be placed on the subcommittee if the disarmament commission is to start to function again.

Associated Press Wirephoto

LETTER WRAPS LEGISLATOR—WASHINGTON. Rep. Peter Frelinghuysen (R-NJ) holds letter, all 8½ feet of it, which he thinks must be the longest ever sent a legislator by a constituent. The letter, typewritten and single spaced, touches on a variety of subjects—labor legislation, inflation and wrestling. Commented Frelinghuysen, "It was a chatty letter."

Tax Boost Rejected in Road Crisis

(Copyright 1959, The New York Times Co.)

WASHINGTON — The House Ways and Means Committee rejected a new tax-increase proposal Monday in an effort to meet the financial crisis facing the interstate highway program.

The committee voted 15 to 8 against a temporary rise of one cent a gallon in the federal gasoline tax, now three cents a gallon.

Another meeting was scheduled for Tuesday, but members were not optimistic over prospects for a solution.

NO PROGRESS

"We're right back where we started—nowhere," was the comment of one member, Rep. Curtis (R-Mo).

The administration continued to press for approval of President Eisenhower's proposal for a 1½-cent increase in the gasoline tax. Its aim is to meet a prospective five-year shortage of $4,000,000,000 in revenues earmarked for construction of the 41,000-mile interstate system.

Rep. Byrnes (R-Wis) proposed the 1-cent increase as a stop-gap measure to produce about $1,560,000,000 in additional highway funds until July 1, 1962.

PAY-AS-BUILD

It would have permitted continuation of the program on a pay-as-you-build basis with a reduction in allocations to states from $2,500,000,000 authorized by present law to $1,500,000,000 for the year starting next July 1 and from an authorized $2,200,000,000 to $1,300,000,000 in the following year.

The federal government pays 90 per cent of interstate highway construction costs and the states 10 per cent. Federal grants of $7,715,000,000 have been made under the 1957 law.

Khrushchev Offers Atomic 'Pledge'

LONDON (UPI)—Soviet Premier Nikita S. Khrushchev, in a letter made public Monday, said that Russia was prepared to give a pledge that it would halt nuclear weapons tests.

The Premier charged, however, that the United States and Britain were showing a "negative attitude" at the current three-power Geneva talks on a test ban. The Western attitude, he said, made successful conclusion of the talks "still doubtful."

Khrushchev made his remarks in a letter to the European Federation Against Nuclear Arms. It was delivered to Canon L. John Collins, vice president of the federation, and made public here.

A spokesman for the federation said it was awaiting answers to similar letters sent to the British and U.S. governments.

"The Soviet Union," Khrushchev's letter said, "is ready to accept the most solemn obligation not to be the first to conduct any further tests of nuclear weapons."

The Soviet leader recalled that on March 31, 1958, Russia called a halt to its nuclear weapons tests "in the hope that the United States and Great Britain would follow our example."

Khrushchev's letter added:

"You know, however, that the governments of the United States and Great Britain not only failed to follow our example but tried to obtain the greatest possible military advantage by carrying out a series of tests unprecedented in intensity."

The deadlocked three-power nuclear talks began in Geneva last Oct. 31. The United States and Britain have been insistent that an effective inspection system be included in any nuclear test ban treaty.

Steel Talks Near Collapse After Blast by McDonald

NEW YORK (UPI)—An angry blast by union boss David J. McDonald brought the steel wage talks to the point of collapse Monday.

Shortly after industry negotiators and the union's "second team" met in joint session here, McDonald said in Pittsburgh he was "sick of that show in New York."

The president of the United Steelworkers' Union indicated he would not return to New York until the industry gave ground on its adamant refusal to give the union's 500,000 workers a 15-cent package increase.

Industry sources here were bleakly pessimistic about chances for ending the 27-day strike that has resulted in economic losses of about 810 million dollars.

The McDonald statement could mean an end to the joint sessions that were resumed here last week after a week of inactivity.

ENJOY
JOHNNY REB'S
DIXIELAND
On the Marietta Hwy. at Storyland

Internationally Famous
GRAHAM JACKSON
Playing Your Favorite Songs at
DINNER EVERY NIGHT
Reservations HE. 5-0575

COMPLETE PEST CONTROL
CALL "Otto" THE ORKIN MAN
ORKIN
SINCE 1901
TR. 5-4541
WORLD'S LARGEST

Journal-Constitution Want Ads Pay Off

Bennett's
DOWNTOWN AND LENOX SQUARE

Keep Your Watch Young
by having it cleaned and oiled once a year. When cared for regularly, your watch will give years of fine service and be the reliable timepiece it was intended to be! Bring your watch in and let us inspect it - free of charge, of course! And do make this a yearly habit!
USE OUR CLUB PLAN
REGISTERED JEWELER, AMERICAN GEM SOCIETY
CLAUDE S. Bennett JEWELERS, INC.
207 PEACHTREE AND LENOX SQUARE

25,000
35,000
50,000 Miles

THE GENERAL DUAL 90
THE GENERAL DUAL 90
Nygen® Cord and 2 Treads
MORE MILEAGE.. MORE TIRE!
"Your Quality Deal Is At Duffy's"
DUFFY
GENERAL TIRE COMPANY
729 Spring Street, Atlanta TR. 5-7711
On the Square, Decatur DR. 3-4441

Franklin Simon, Peachtree At Ponce De Leon
Franklin Simon, 45 Lenox Square
all these wonderful fashions are in both our ATLANTA and LENOX SQUARE STORES
Franklin Simon ATLANTA
autumn arrivals:
CITY-SHADOW SHEATHS
for misses and women... tailored to perfection in
BLACK FAILLE
wonderful fashion values at
6.98

With a subtle and smart simplicity, our deep-toned rayon failles travel first-class through the coming months. In or out of the city, they create a fashionable atmosphere all their own. Black; and also in navy. By Pat Perkins in misses' sizes 12 to 20; women's sizes 14½ to 24½.

BOTTOM: shawl collared, double breasted step-in style.
TOP: charming coatdress, sparked with satin-striped white polka dot ascot.

DAYTIME DRESSES, STREET FLOOR

FRANKLIN SIMON
Peachtree At Ponce De Leon TR. 2-8801
45 Lenox Square CE. 3-7166

CITY HALL NEWS

Lightning Damage To Be Repaired

The aldermanic board's purchasing committee Monday authorized C. V. Peterson, assistant city hall superintendent, to negotiate bids to repair damage to the city hall by lightning Friday night.

The bolt ripped into the extreme top of the northwest corner of the skyscraper and damaged an area which Peterson says is "at least six feet by six feet." He urged early action to close the aperture to reduce the danger of water damage from rains.

He warned that further damage might occur if time is taken to get bids. Ald. L. O. Moseley, committee chairman, and other committeemen agreed.

Tile was strewn about the city hall lawn when employes began to arrive Saturday morning. An investigation showed the damage.

Successor to Elder

Atlanta aldermen will meet in special session Tuesday at 2 p.m. to elect Charles L. Mathews, head of the collections division of the municipal revenue collector's office, to succeed the late Riley F. Elder, municipal revenue collector.

Charles Mathews

Mayor Hartsfield confirmed weekend reports that he will nominate Mathews as Elder's successor. The veteran head of the department died last week.

The mayor said he is calling the special meeting to select Elder's successor because the city could experience some difficulty in attempting to transact its fiscal affairs if it attempted to operate without a city treasurer. Several years ago, the legislature combined the posts of treasurer and municipal revenue collector.

C. R. Golsen, deputy revenue collector, will remain in that post, it was said.

Hartsfield expressed pleasure "that we are able to bring a fully qualified man from our own government into the vacated position."

State First In Help to Disabled

Gov. Vandiver said Monday that for the fifth consecutive year the Vocational Rehabilitation Division of the State Education Department has led the nation in rehabilitation of disabled citizens.

Vandiver quoted from a telegram from Mrs. Mary E. Switzer, director of the Federal Office of Vocational Rehabilitation.

She informed the governor that in the 1958-59 fiscal year, Georgia had a record of 147 disabled persons rehabilitated per 100,000 of population.

She added that a total of 5,628 disabled persons had been rehabilitated to a productive life in Georgia and that the total was second only to Pennsylvania which had a much larger population.

The national average rehabilitation rate for the year, Mrs. Switzer said, was 43 per 100,000 of population.

Vandiver extended his congratulations to A. P. Jarrell, director of the Vocational Rehabilitation Division.

Special Photo

NEW COMMANDER—Capt. John A. Horton, commanding officer of the U.S. Naval Air Station, and his wife, left, attended the reception held at Dobbins AFB Monday in honor of Brig. Gen. William H. Wise and his wife, far right. Wise is the new commander of the 32nd Air Division. Col. W. M. Bower, commander of Dobbins AFB, and his wife, center, were hosts.

Motorcyclist Jailed After Chase at 80

A 23-year-old Atlanta motorcyclist was jailed Monday night after a police chase on the southside.

The arrested man, Clarence Edgar Smith, of 3125 Oakcliff Rd., SW, was booked on charges of speeding 80 mph in a 35-mile zone and driving without a license.

Patrolmen A. B. Lyle and T. S. Duffey said they saw Smith speeding and stopped him. Asked to hand over his driver's license, the cyclist jumped back on his motorcycle and fled, officers said.

A chase ensued. Smith was finally stopped. His motorcycle was impounded and he went to jail.

NO GAMBLING AT HIAWASSEE

Mountain Fair Offers A Quiet Good Time

By HUNTER JAMES
Constitution Staff Writer

HIAWASSEE—The pleasure-seeking type, with money in his pockets and whisky on his breath, will be wasting his time at the Georgia Mountain Fair this week.

The fair, which opened here Monday for a six-day stand, is pitched to the home demonstration type. It comes early in the season and doesn't advertise itself with a gaudy midway.

The midway, a small one as carnivals go, is located next to the Baptist Church ground and is devoid of gambling booths, burlesque joints and brassy-mouthed barkers.

The midway—the rides and inoffensive sideshows—doesn't open until late each afternoon.

Daytime fair-goers must satisfy themselves by taking in the display booths which have been erected in the high school building.

The fair is designed to broadcast the past and invite the future.

More than two dozen counties have placed exhibits here. There are exhibits bringing back memories of grandma's parlor and others to signify modern techniques of farm management and homemaking.

In one corner of the principle exhibit hall, a converted high school gymnasium, there is a room filled with antique furniture—a spinning wheel, a feather bed with a corded bottom, an old-fashioned hutch cabinet, and hanging on the wall are strings of dried peppers and beads.

In the main part of the hall, there are 26 tables laden with fresh vegetables, jellies and canned goods, and almost as many exhibition booths along the walls.

The show will be judged by a nationally licensed flower expert.

Herbert Tabor, an original promoter of the fair and its first president, said the whole idea of the North Georgia Fair was to "show what a fine place the north Georgia mountains are to live in.

"We hold it early in the year so that we can catch a lot of vacationers who are passing through. We want those folks up North to know we do something down here besides make liquor and cut throats."

A sign over one of the exhibits tells as much about the fair as anything else:

Earth is here so kind
That just tickle her
With a hoe and she
Laughs with a harvest.

Marion Couple Accused Of Inter-Racial Marriage

BUENA VISTA (AP)—Warrants charging miscegenation—intermarriage between the races—have been sworn out by a Macon man against a man and a teen-age girl in Marion County, records here show.

E. W. Perry, justice of the peace, said he issued warrants against Mary Sinns, 16, of Marion County and J. P. Hudson 34, also of Marion County. The warrants were taken out by Marvin Griner of Macon, who identified himself as a relative of the girl, according to Perry.

Perry, who is state senator for the 24th District, said the warrants were issued July 3.

Sheriff John J. McCorkle of Marion County refused to comment on the case.

John H. Land of Columbus, solicitor general for the Chattahoochee Circuit, also refused to comment on the details of the case. But he said the matter would be presented to the grand jury during the next term of court in Marion County, probably in October.

In Georgia, miscegenation requires a felony bond, and it was understood that the girl in the case had been released on bond, although the man was still being held.

The marriage license was issued in Cusseta by the ordinary there, Mrs. E. B. Spivey.

Mrs. Spivey said the couple were complete strangers to her when she issued the license, and that the man had all the features associated with a white man"—straight nose, thin lips, straight hair." She said he was dark, but not as dark as some white men she had seen.

If she had suspected miscegenation, Mrs. Spivey said, she would not have issued the marriage license. She said she had been ordinary in Cusseta for some 20 years.

She said the girl's father was with her when her marriage license was issued.

—SPECIAL—
One-Half Spring Chicken
with
French-Fried Potatoes
Honey and Hot Biscuits
99¢
OPEN ALL NIGHT
DAVIS BROTHERS
104 LUCKIE ST.

DAVISON'S
DOWNTOWN LENOX SQUARE

WOOL COSTUMES CROWNED WITH FUR: Reminiscent of turn-of-the-Century sumptuousness, the dress-with-jacket costumes, gently shaped and garlanded with opulent fur. See them blazing a luxurious trail into Fall in serenely textured, melt-in-the-hand wools and subtly understated colors. A. Dove cote Grey dulcet wool with white mink furred jacket, satin-lined over white satin topped sheath dress. Also black with wild mink. Sizes 10 to 18, 149.98. B. Sable collared jacket of feathery wool over sheath dress with bosom shaped high and accented with bow. Sizes 8 to 16, 139.98. Davison's Georgian Rooms, Downtown and Lenox Square.

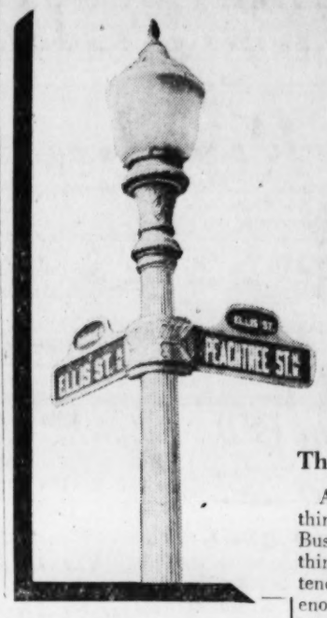

Today on Peachtree

The Fashion Summit . . .

A Fashion Show is many things to many people. To a Business Tycoon, it is something he probably wouldn't attend on purpose but enjoys enormously just the same; to a starry eyed little girl, the pirouetting and posing of models holds all the magic of play-acting; to a woman of almost any age, it is a glorious armchair shopping binge, albeit vicariously. But to Davison's President, Mr. Joseph Ross, a truly great Fashion Show is much more. To be perfect, he believes, it must be a fast-paced show from the overture to the finale where beautiful models, stunning clothes, sumptuous music, imaginative staging and brilliant lighting come together in one superbly choreographed spectacle. Precisely this, is what Atlanta may look forward to on the evening of **October 1st,** when Davison's presents, at the Fox Theatre, the **International Symphony Fashion Gala** for the benefit of St. Philip's Cathedral Building Fund.

Paris and Rome Transplanted

For more than a year, the Fashion Gala has been dreamed about, talked about, thought about. During Mr. Ross' recent trip to Europe, all the dreams crystallized when he finalized plans to transplant French and Italian fashions to Peachtree. Down the runway at the Fox Theatre will come the most breathtaking concentration of fashions ever shown in Atlanta. The world's most gorgeous mannequins from Paris, Rome, New York and Atlanta will parade originals from the Haute Couture of France and Italy, along with line-for-line copies; originals from America's Great Designers; ready-made fashions from the U.S.A., France, Italy, Spain, Switzerland and England. Internationally famous designers Guy La Roche, of Paris; Simonetta, of Rome; and America's own Luis Estevez, will fly to Atlanta and will receive the Davison Award for Creative Contributions in the Field of Fashion.

Full Symphony Orchestra

Musical accompaniment for the show will be the full complement of the Atlanta Symphony orchestra, under the baton of Mr. Henry Sopkin. A special score, constructed for fashion show production, is being arranged by Mr. Sopkin and Mr. Ross. Every facet of the International Fashion Gala—from the placing of a rose at a neckline to spectacular staging and lighting—will be polished and perfected to shine with gem-like brilliance. All this and a heavenly door prize, too: Two Round Trip First Class Tickets **via Air France** from Atlanta to New York, to London, to Brussels, to Paris and return. We venture to predict that the evening of October 1st will go down in Atlanta's history as one of its most dazzling and socially important occasions. **You can be there—it's as easy as this:** To reserve tickets, see Davison's Iris Lee, Mezzanine, Downtown or call **JA. 2-7612,** Ext. 8181. Tickets also available at the Service Desk, Plaza level, **Davison's Lenox Square.** Price of admission is a $10 donation to St. Philip's Cathedral Building Fund. See you at the Fox Theatre, 8:30 p.m. October 1st, where you will see a new dimension in fashion shows at Davison's International Symphony Fashion Gala.

THE ATLANTA CONSTITUTION

For 92 Years The South's Standard Newspaper

CLARK HOWELL, Publisher — RALPH McGILL, Editor

Established June 16, 1868
Issued daily except New Year's, July 4, Labor Day, Thanksgiving and Christmas. Second-class postage paid at Atlanta, Georgia.

The Atlanta Constitution (morning), and The Atlanta Journal (evening), and The Atlanta Constitution and The Atlanta Journal (Sunday), published by Atlanta Newspapers, Inc., 10 Forsyth St., Atlanta, Georgia.

Subscription rates by carrier: Morning and Sunday or evening and Sunday, 1 week, 50c; 1 month, $2.17; 3 months, $6.50; 6 months, $13.00; 1 year, $26.00. Morning or evening daily only, 1 week, 30c; 1 month, $1.30; 3 months, $3.90; 6 months, $7.80; 1 year, $15.60. Morning, evening and Sunday (13 issues), 1 week, 80c; 1 month, $3.47; 3 months $10.40; 6 months, $20.80; 1 year, $41.60. Subscription prices by mail on request. Single copies: Daily, 5c; Sunday, 25c, plus 3% sales tax on sales and deliveries made within the State of Georgia.

Labor Reform Bill Debate Welcomed

Controversy over the labor reform bill will get a full public airing this week as the House of Representatives engages in what is expected to be one of the most bitter battles in years. The nation hopes that from it will come an effective measure in the best interest of labor and the general public.

Dispatches from Washington indicate that seldom have House members been subjected to such intense pressure from labor lobbyists as well as from representatives of industry. The public also is being deluged with masses of conflicting information.

The controversy, of course, began with startling disclosures by the McClellan group in the Senate of corruption and mismanagement in a number of unions. This brought on public pressure for corrective legislation. The Senate last April passed a bill sponsored by Sen. Kennedy, Massachusetts Democrat, which satisfied neither labor nor industry although it was intended as a compromise.

After several weeks of debate in the House Labor Committee, three different bills have been proposed, including one favored by President Eisenhower and sponsored by Rep. Landrum of Georgia and Rep. Griffin of Michigan. All the bills contain sections aimed at racketeering and corruption and requiring unions to make detailed financial reports. Enforcement is the big issue.

One major point of conflict is the code to protect rank-and-file union members against leadership abuses. The Landrum-Griffin bill goes much further in setting up criminal penalties for abuses of members rights and contains stronger provisions against secondary boycotts and similar practices.

Considering the public pressure for a labor reform bill, Congress almost certainly will come up with one. While nobody wants labor reduced to its relatively weak position of 30 years ago, the public is fed up with obvious corruption in union leadership and disregard of its interests and wants something done about it now. Stop-gap concessions to political pressures will not satisfy.

* * *

Mental Health Program Requires Psychiatrists

All who have made a thorough analysis of the problem are convinced that a training program for psychiatric personnel is essential if Georgia is to have an adequate mental health program.

Among the latest to testify in that connection before the Senate-House Committee on Mental Health were Dr. Bernard Holland, head of Emory University's department of psychiatry, and Dr. James McCranie, director of the department of psychiatry at the Medical College of Georgia.

A tie-in between the two institutions and the Milledgeville State Hospital, along the lines proposed by Dr. Irville MacKinnon for activation after he assumes his duties as hospital superintendent, should work to the advantage of all concerned.

Lack of psychiatric personnel in sufficient numbers is reflected in the backlog of people in Georgia, referred to in Dr. Holland's report, who need treatment for mental disorders but haven't received it. Many of them could become productive members of society if their illnesses were accorded the proper care.

Because of long years of neglect, the state practically is having to start from scratch in shaping a mental health program. Its effectiveness to a very large extent hinges on the adoption of plans whereby training of psychiatric personnel is given proper encouragement.

* * *

New Pastor Welcomed To Central Presbyterian

There is great strength in Atlanta's almost 500 churches. And among the stanchest is the Central Presbyterian, which has held forth downtown for 101 years.

For months now the church has had no regular minister as the pulpit committee searched for a successor to capable and beloved Dr. Stuart Oglesby, who retired.

This week the search came to an end, culminating in the announcement that the Central congregation has called the Rev. Fred Stair, pastor of the First Presbyterian Church, Hickory, N.C.

Biographical data indicate that Mr. Stair is a man of fine education and experience not only in theology and the ministry but in secular and civic affairs as well.

He's been a Junior Chamber of Commerce state director, a Community Chest director, and an Army combat team commander.

We welcome him to Central Presbyterian Church and to Atlanta.

We sympathize with the Hickory church in its loss. Any pulpit committee, Baptists, Presbyterian or otherwise, knows what those folks face when they start looking for a new preacher.

* * *

As Nixon Phrases It, What's the Alternative?

Vice President Nixon's television and press report to the nation on his journey to Russia and Poland was a part of the educational process he feels is necessary both for Americans and citizens of the U.S.S.R.

To criticism of his journey and of the projected visit by Premier Khrushchev on invitation from President Eisenhower as "political" and "hypocritical" the vice president properly said:

"My answer is, what is their alternative? The alternative is, you either talk to them or eventually you are going to fight them. And that alternative, to me, is unacceptable, not only for us, but for them and for the world generally."

"I think we should recognize the great differences that we have. I think it's essential, however, that in recognizing those differences they be discussed not by trading insults 5,000 miles apart, but that what we should do is to sit down around the conference table where we can, so that there will be no miscalculation on the part of either side as to the strength or the will that either side possesses."

As to criticism that Nixon's journey was political, the facts of it plainly controvert any such suggestion. American embassy staffs in both countries were highly gratified by Nixon's conduct and methods. Had he been merely on a political journey he could have helped himself immeasurably by demagogic attitudes, statements and arrogant defiance for the sake of politics. He did none of these. He tried as best he could to do a job for his country—for all of us. Time will tell if he had any success. But we must all keep in mind the alternative.

The alternative is war.

If we do not discuss the differences we will fight about them. If they are to be discussed, then there must be actual discussions and not an exchange of letters or cablegrams.

Let us not be immature in our national attitudes. We surrender nothing in talks. As Winston Churchill once said, "Jaw, jaw, jaw is better than war, war, war."

Only the hopelessly prejudiced would regard the Nixon journey as merely political. He knows now, as he knew before he went, that the end results could harm him politically if the Khrushchev visit goes badly and relations worsen.

* * *

Good Purpose Served By Havalanta Games

The entire community wishes the Atlanta Havalanta team well as it enplanes today for Havana to compete with Cuban youths in the annual series of athletic contests.

The event, staged on a reciprocal basis between the two cities, during the past 10 years has provided educational and recreational opportunities to hundreds of participants. Both Atlanta and Havana have proved to be hospitable hosts to the occasion and the games have produced keen but friendly rivalry.

This week's visit by the 150-member Atlanta team comes at a time when there is considerable confusion in the minds of citizens throughout the United States in regard to the recent Cuban revolution and its aftermath.

It is to be hoped that the forthcoming athletic contests further the cordial relationship that always has marked the annual affair and contribute toward a better understanding here of Cuba's complex problems.

* * *

Do Fireworks Indicate Farm Boom in Atlanta?

Georgia law prohibiting the sale of fireworks except for agricultural purposes leaves a loophole large enough to throw blockbusters through without aiming in the least.

Judging from the number of fireworks exploded in thickly populated residential sections, one would think that the Atlanta urban area has been converted to farm activities with a bang.

Then there's the case of the 15-year-old from Swamp Scott, Mass., whom police said stole some money from an aunt, boarded a plane, flew to Atlanta and spent most of the remainder of his funds on fireworks he allegedly purchased at a stand near the airport.

Inasmuch as the youth apparently spent his time in the environs of the airport before being taken into custody and there are no stumps on the runways to blast, just what kind of agricultural enterprise qualified him to buy fireworks?

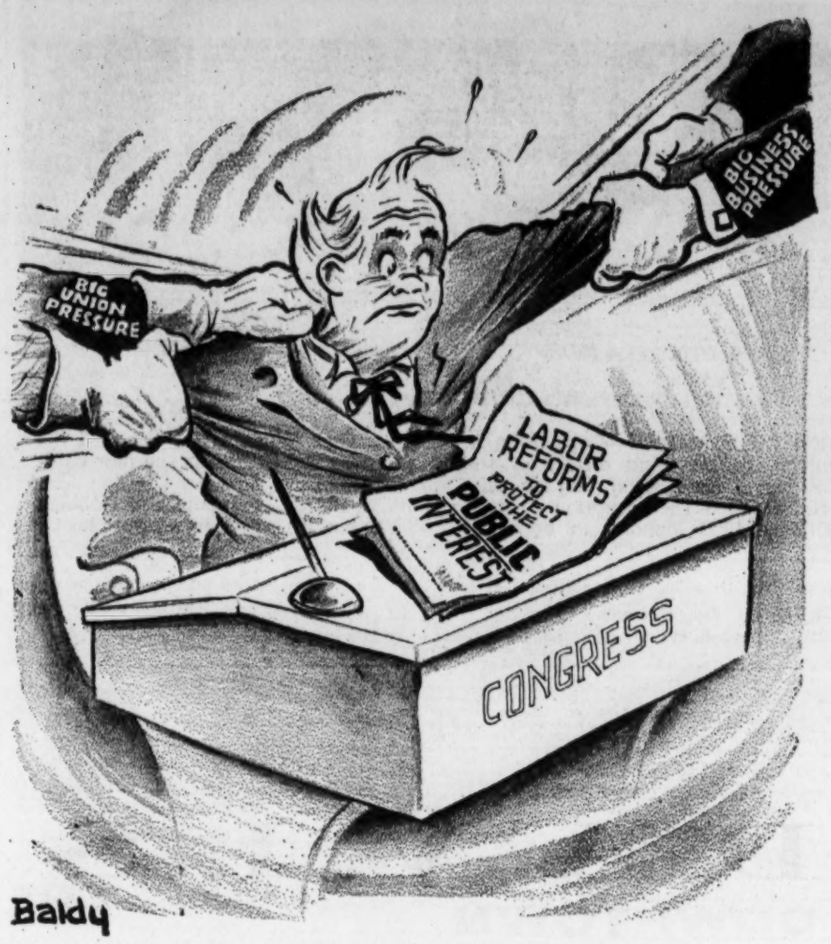

'. . . Will the Gentleman Yield?'

Pulse of the Public

Atlantan Commends Appeal of President For Labor Legislation With 'Teeth' in It

Atlanta—I for one was pleased to see Eisenhower take his case for a stronger labor bill to the people. It is time for effective legislation that will put the punks in the labor movement in their place.

What man, union or non-union, can oppose the prohibitions against secondary boycotts and blackmail picketing contained in Rep. Landrum's labor bill?

James Hoffa is living proof of the dire need for a labor bill with teeth in it. The bill advanced by the House committee is worse than nothing. It would do little more than give the hoodlums in labor a new lease on life. It merely would postpone the final day of reckoning, as union leaders know full well.

No one wishes to destroy labor unions. On the contrary, they have come to be recognized as a part of the American free-enterprise society.

But labor unions, like corporations, are entitled to survive only so long as they meet the rules and regulations of the society of which they are a part, and only a part.

So let Congress get on with its work and pass a labor bill that will serve the interests of the general public, not the special interest groups.

PAUL BASEN.

* * *

McClain Called Right On Alcohol Problem

Atlanta — I find myself in complete agreement with Dr. Roy McClain that Jesus Christ is the cure for alcoholism. In fact Jesus is the answer to all of man's ills, problems and burdens. If alcoholism is a disease as some of you say it is, my prescription is Jesus Christ. When I gave myself to Him in complete surrender, He cured me, not a hospital, doctor or any other of your fancy man-made gadgets.

Dr. McClain is just as correct as he can be on this matter of alcoholism. Look in your Bible and you will find these words spoken by our Lord, Jesus Christ: "Come unto me ye who labor and are heavy-laden and I will give you rest."

MARION JONES.

* * *

'Let's Spend More On State Hospital'

Decatur—It is so gratifying to know that Gov. Vandiver and his wife have taken interest in Milledgeville State Hospital, have visited it and seen with their own eyes the shameful health conditions there.

It is surprising that such a deplorable condition has been permitted to exist and that such a large and important state institution has been neglected all these years. Millions of dollars are spent for various public functions. Let some of these millions pour into the fund reservoir necessary for the care of our physically and mentally sick.

B. M. SHARIAN.

* * *

Two All-Star Games Called Unnecessary

Marietta — Sam Burke, secretary of the Georgia High School Athletic Assn., was quoted in a story in The Constitution as saying two all-star prep football games would "give more boys from these (A, B and C) classifications a chance to play."

The Burke statement was in support of the coaches' proposed plan for all-star games by brackets.

If Mr. Burke will refer to Paul Atkinson's story on the 1959 all-star game — same paper, same page — he'll see that a boy named Dan Davis from Screven County, a Class A school, was given at least half a chance to play at Grant Field last Thursday night.

I say leave the game as it is. The athletes from the smaller schools can hold their own with those from the big ones.

An "all-star" is an all-star only when he is selected from the entire field.

Basketball in Georgia would profit by playing the state championship across the board.

If classification had been in effect, David would not have been matched against Goliath.

JUSTIN CASE.

Leo Aikman

You Get a Lift For a Penny

Comes now the toll elevator. Not here, but in Prague. If you are a tenant, you get a key which lets you ride free. If you are a visitor to the building, they'll take you up for a penny. That is, you put one in a slot. So if the toll lift invades America, there is bound to be a man named Charley who has no penny for the ride down, so he is stuck on the top of a tall building and his wife has to carry sandwiches to him. And a young friend wants to know, when Charley's wife handed him that sandwich, why didn't she hide a nickel in it so he could get off the M.T.A.?

And did you notice that the tune is the same as "The Wreck of the 97?"

* * *

NEXT TO HEAVEN: Wm. M. Towles of Jackson, Ga., is a man who goes for steam.

Bill Towles has written to Gordon Price, at Southeastern Underwriters, endorsing the rail fan trip for Sept. 19 and asking why the engine Maude can't be reconditioned for service on a line like North Carolina's Tweetsie.

He says, "I ran Maude off the turntable pit (accident) 45 years ago. She was very old then."

"Think what it would mean," the old-timer at Jackson continues, "one of these old girls ambling around the mountain. The music of the old chime whistle echoing through the hills and an opportunity for the youngsters to hear the music of a 'hooked-up' exhaust. They could easily be converted to oil or gas and could pull open flat cars with seats for sightseeing . . .

"Maybe I'm nuts, but I know one thing, I would be as near heaven as I could get here on earth if I could just pull a throttle, whistle cord and Johnson bar on one of those old girls just once."

When Mr. Towles wrote that, he didn't know about Tweetsie and 5,000 paying passengers on Sunday.

Not Maude nor the Texas nor the General necessarily — that might not be practical—but there are other engines nearby.

I hope we'll be hearing from their "hooked-up" exhausts.

By the way, what is a hooked-up exhaust, anyhow?

* * *

HIGHLINES: Uncle Sam has built a typical American house in Moscow to show how we live over here. And to make it authentic, three payments are past due on it.—Bo McLeod, Donalsonville News.

Science says a speeding car actually becomes smaller than when at a standstill. This should serve as a warning to hot rodders. If they drive much faster they might vanish altogether.—Jerry Pryor, Fitzgerald Hld.

If homemade ice cream isn't included in the 10 best-sounding words in the English language, the judges just haven't tried any. —Harry Hamrick, Unadilla Observer.

Gainesville Daily Times

Improved Soviet Mind Is Challenge to United States

The Soviet Union, in the smallest backwash of a vast land, gives children allowances to go to school. Even children of the poorest Russian may go to school this way, supporting their families with government allowances instead of muscle.

This is the wisest course the Soviets could take. If we are ever subjugated by communism, our defeat will come not through force of arms (though we must protect ourselves against the remote chance it may) but from the sheer weight of an improved Soviet mind.

Educated people can move faster than the uneducated; they can adjust more easily; they understand the problems they face and are better equipped to cope with them. Education, and even more an appreciation for the value of education, form the entire basis for the advancement of a people on every level—social, economic and governmental.

The children of the ignorant remain ignorant because the people they admire, their parents, care nothing for education. The children of the poorly housed seek no better dwelling. The children of those who consider only material things important perpetuate that attitude and deny themselves spiritual and intellectual progress, such as libraries and museums.

The primary difference between the Russian approach and our aproach on domestic improvement of standards is that the Russian government does what it thinks best and then educates the people to like it, and in this country the people must be educated to like it before the government can do it.

Improving the education of all the people increases understanding and serves to direct the individual so that he thinks more and more of his long-term welfare rather than his short-run good. He is more willing to consider other points of view and is less stubborn in his thinking. He appreciates the fact that life is change, but that progress is guided change.

History's plainest lesson is that the people who forsake learning for materialism fall to the Huns and are then supplanted by a newer culture. What a people learn in school, if they stay there long enough and in great enough numbers, is that the way they govern themselves today determines where they are tomorrow.

Charles L. Allen

This Old Prayer Is Still Applicable

I want to share with you a little prayer which has been passed along to me. It was written, perhaps for personal devotions, by a Christian living in the fourth century. "May I be no man's enemy, and may I be the friend of that which is eternal and abides.

"May I never quarrel with those nearest me; and if I do may I be reconciled quickly. May I never devise evil against any man. May I love, seek and attain only that which is good. May I wish for all men's happiness and envy none. May I never rejoice in the ill fortune of one who has wronged me. When I have done or said what is wrong, may I never wait the rebuke of others but always rebuke myself until I make amends. May I win no victory that harms either me or my opponent. May I reconcile friends who are wroth with one another.

"May I, to the extent of my power, give all needful help to my friends and to all who are in want. May I never fail a friend in danger. When visiting those in grief, may I be able by gentle and healing words to soften their pain. May I respect myself. May I always keep tame that which rages within me. May I accustom myself to be gentle and never be angry with people because of circumstances. May I never discuss who is wicked and what wicked things he has done but know good men and follow their footsteps."

These words, speaking across more than 1,500 years, minister to us in several ways. First, they help us to realize that some of the concerns which continually are upon the hearts of modern-day Christians were in the hearts of Christians long ago.

Second, this prayer tells us that the problems we face are problems which other people faced also. We may well wonder why some of these problems could not have been solved by the fervent prayers and consecrated lives of millions of faithful people. But perhaps it would be better for us to recognize that good people, through their prayers and through lives motivated by prayer, have restrained the forward movement of evil. We are not engulfed in wickedness. There is much that makes life livable and there are many evidences of goodness.

Third, this ancient petition shows that Christian people long ago were concerned not only with the preservation of their individual souls but with human relationships. Christianity's answer to the problems of life has been through the genuine response of people to the welfare of other people.

Prayer always is a mirror of life. Were we to repeat this prayer morning and night our lives would reflect Christ's love.

William S. White

Showdown Nears For Jack, Hubert

WASHINGTON — "Jack and Hubert" are forcing so fast a pace in the wide-open race for the 1960 Democratic presidential nomination that the next month may bring a fateful showdown between them. "Jack" is Sen. John Kennedy of Massachusetts, and "Hubert" is Sen. Hubert Humphrey of Minnesota. They are turning westward for a confrontation at the end of September. This will find them crossing trails in Wisconsin.

The risks, however, will be far from even. "Hubert" has everything to lose and "Jack" only some things. Humphrey's whole strategy is one of shooting the works. He has long been aware that his candidacy cannot even get off the ground unless he can first show great strength in his home region of the upper Middle West.

Specifically, this means Wisconsin, for Wisconsin next April will have an early and a critical presidential primary.

Kennedy may or may not enter that primary, for it is not clearly so vital to him as it is to Humphrey. And this coming month may determine whether he really needs to enter anyhow. For even apart from the fact that Kennedy now appears to be the front-runner among the Democrats, Humphrey has just been hit a hard blow in his own Midwest bailiwick.

A neighboring senator from Wisconsin itself, William Proxmire, has done a most unneighborly act. He has released a Wisconsin poll which, he says, gave Kennedy 42.5 per cent of the Democratic vote against a mere 17.3 for Humphrey. Close examination of the Proxmire figures makes things look far less bad for Humphrey. For Adlai Stevenson—who has no intention of getting into the Wisconsin action and probably no intention to contest for nomination openly anywhere —got 29.5 per cent in the Proxmire poll.

Though Humphrey is vastly more liberal than Stevenson, it is generally accepted that many of the poll votes that went to Stevenson would have gone to Humphrey had those who voted known for sure that Stevenson would never be in the Wisconsin picture.

So the Humphrey people are moving quickly to repair the prestige damage — while in private they make comments about Proxmire which his loved ones would not like. They have set for Sept. 19 in Milwaukee a "statewide organization convention for Humphrey." They have arranged for Humphrey himself to arrive in the state on Sept. 25 for one of those tireless dawn-to-dusk, whirlwind speaking and handshaking tours at which he is a master.

The Humphrey people hope that with all this they will be able to demonstrate that their man has much more strength in Wisconsin than Proxmire's poll would indicate. They hope, too, that by that time Stevenson will have made some sign — say, in a Sept. 23 "nonpolitical" speech he is to make in Madison, Wis.— that will help clear the air a bit.

John Keasler

Visitors to Miami Bring Go-Go Pep

Exactly why all my ordinarily more or less sensible out-of-town friends assume that living in Miami has turned me into the last of the big spenders, I do not know. Nor can I decipher why they keep getting me mistook for a boulevardier de luxe and playboy, senior grade. It must be the salt air. Anyhow, it happened again. . . .

I was seated at home in my usual luxurious surroundings puffing contemplatively at the hooka, removing bubble gum with which one of the kids had decorated the cat and peering bleakly through my migraine at a Porky Pig cartoon seemingly photographed by Mathew Brady.

The phone rang.

Tidings. Old Buddy types were in town. Come to their hotel for a drink? Agreed.

At their hotel room they yanked me in.

"Here's Old Keasler!" said Old Buddy One, snapping his fingers racily. "He'll know!"

"Yehhhhh," breathed Old Buddy Two, polishing his chicken inspector badge. "Say, Old Buddy, give a rundown; where can us sports go for a real night on the town?"

Something happens the minute they get into Dade County: Elves with wands are stationed up the Trail somewhere, turning visitors into go-go-go'ers.

"He's thinking!" said O. B. 1.

"Yehhhhhhh," said O. B. 2.

How could I confess that as a sybarite I was so square I had sharp corners?

"Er," I said, "Uh — well, there's lots of places. Lots of places."

(The zoo, Darby O'Gill and the Little People: No, no, but with four kids, you get sort of limited.)

"I'll just bet there are!" said one of those no - limit players, whose wife back home calls him to supper with a dog whistle. "Old Keasler knows, that's what I said."

Their pleading little eyes looked at me out of their pointy little heads. I feigned further thought, crouching down behind the highball glass.

"Well," they said, "just give us the name of a real hotsy-totsy floor show, eh, to start with?"

I named a swank beach joint I vaguely remembered from the Yellow Pages and away they went with glad cries of I-Love-My-Wife-But-Oh-You-Kid.

When last heard of, I understand they were hitchhiking north wearing off - the - shoulder barrels and my conscience hurt a trifle, but not much.

For who has the courage to confess to being a lousy libertine? Certainly not I.

Cincinnati Enquirer

No doubt the next feminine accessory will be an enchanting finger guard to ease the hardships of direct distance dialing.

Teachers Staying On Jobs, Frick Says

By HERMAN HANCOCK

Atlanta teachers are remaining at their jobs better this year than in former years despite uncertainties about the integration problem, Glenn Frick, member of the Atlanta Board of Education, told his colleagues Monday night.

Frick quoted statistics in answer to assertions last week by Dr. Warren Gauerke, professor of education administration at Emory University, that 30 per cent of the teachers at Sylvan High School had left their teaching posts because of uncertainties.

Dr. Gauerke said late Monday night that he had "never attributed the exodus of Atlanta school teachers to uncertainties engendered by the integration problem."

He added he had no way to determine why any teacher left employment in the city schools, but added he had contacts with local schools to support his contention that around 30 per cent of the teachers left Sylvan Hills High School. He attributed injection of the integration issue into the controversy to "overzealous reporting."

Frick said, "I am not saying teachers are not concerned about the matter. Some folks outside the system are doing a lot of talking.

CITES FIGURES

"It is not my purpose to get into an argument with anyone, but some people have been making statements for publicity. There was talk that 15 Sylvan High School teachers had left the system because of the integration problem.

"The facts are that from April through August during the 1957-58 school year, we elected 232 teachers and had 204 resignations for various purposes. For the same period for the 1958-59 school year we elected 374 teachers and had only 184 resignations, 20 fewer than the previous period.

"I am happy to report that every teaching position in Atlanta schools is filled with a teacher having an A.B. degree or better. And I am not satisfied that our teachers think Atlanta schools are sinking ships, which they must desert.

REITERATES STATEMENT

"Now there was talk about 30 per cent of the faculty of Sylvan Hills High School leaving because of the problem. The facts are that 15 have left for various reasons. One was elected principal, three were transferred to other schools in the system, two took maternity leaves, one entered religious work, five left the city (two married and three accepted posts in other systems), one took a disability pension, the husband of one completed his studies and the couple left town, and the husband of one entered a seminary outside Atlanta, but none assigned the integration problem as the cause for leaving."

Dr. Gauerke delivered his address at a meeting of the DeKalb County League of Women Voters, and when school administrative officials said figures did not substantiate the conclusion, he reiterated the charge that uncertainty had brought the resignations.

Dr. Gauerke is scheduled to accept a post at Wayne State University, Detroit, this fall.

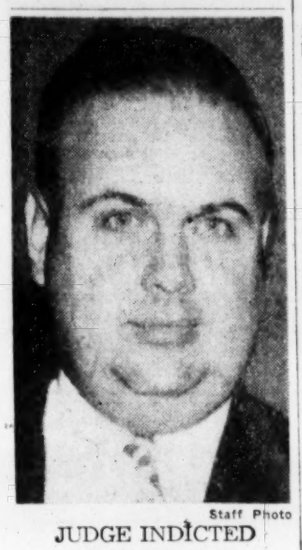

Staff Photo

JUDGE INDICTED
Maylon Clinkscales

Clinkscales, Attorney Indicted

Continued From Page 1

by the Citizens Committee as "only politics."

AUDIT ORDERED

A special audit of the county's financial affairs was ordered by the State Legislature early this year and the auditor's—Mount & Carter of Atlanta—reported Jackson County was in a "hazardous" financial condition.

The citizens committee, which has been battling Clinkscales for the past several months, filed a petition in Superior Court in July to disbar the judge.

The committee was formed by members of a grand jury who were dismissed by Clinkscales before they returned papers they had intended to present to the court.

BOND CREATES QUESTION

Meanwhile Monday there was some speculation as to who would set the amount of bond for the judge. Since the judge usually sets bond in such cases, Court Clerk Elder said he didn't "know who would set the bonds" for the indictments.

"The indictments have been returned and that is all," Elder said.

The grand jury which returned the indictments was impaneled a week ago by Clinkscales. The judge, in an unusual move, appointed the jury foreman in open court. Ordinarily the jury foreman is elected by members of the grand jury.

Pilot Life Gets Pupil Insurance In City Schools

The Atlanta Board of Education Monday night awarded a group accident insurance contract for pupils to Pilot Life Insurance Co. at a cost of $2 per year per student.

Death benefits to students and others participating would be $1,500. The maximum for medical and dental expenses was set at $3,000. Maximums of $7,500 would be paid for loss of both hands or both feet, one hand or one foot, one eye and one hand or one foot or both eyes; $3,500 for the loss of one hand or one foot, and $1,000 for the loss of one eye.

The board also agreed to pay up to $15,000 for 3.58 acres of land adjoining the Rockdale school, and up to $30,000 for another five-acre school site in the Rockdale urban renewal project.

Associated Press Wirephoto

CRASH SEVERS CAR—HARRISBURG, Pa. — Richard Glick, Lewiston, Pa., lost control of his convertible on a slippery road. The car wrapped around a tree and the front section (foreground) broke off. The driver was wearing a safety belt and suffered only a minor cut above his eye.

Vandiver Denies Part In Squabble

Continued From Page 1

labor bill of which Landrum is co-author.

Over the weekend, Rep. Mitchell said he opposed the Landrum measure, preferring something more along the lines of legislation proposed by Sen. McClelland of Arkansas.

Back in his office Monday, Vandiver immediately got the obvious question of whether he stands with Landrum or with Mitchell.

"That's a matter that addresses itself to the congressional delegation," the governor said. "It's federal legislation. I have no comment on it."

On other topics during a full, first-day-back news conference Monday, Vandiver said he observed at the governor's parley that most state chief executives seem to want to "return to constitutional government."

Their respective local political pressures keep many of them from speaking out for going back to such government, however, he added.

On national politics, Vandiver said he got the feeling at the conferences that no Democrat is going to win the presidential nomination on the first ballot.

Little Rock Ready To Nip Violence

Continued From Page 1

kansas capital seems to be that Central High will be integrated (with one Negro) and Hall High (with three) Wednesday with little or no trouble——and if there is any trouble, it won't be nearly as severe as the nightmarish events of 1957.

Segregationists, meanwhile, were stirring up 11th-hour resistance on two fronts:

1. A mass rally was called for 11 a.m. (Atlanta time) Wednesday on the grounds of the state capitol by Mrs. Margaret C. Jackson, president of the Central High Mothers League.

2. A "buyers strike" against Main street merchants was called by Amis Guthridge, of the Capital Citizens Council, who handed out a "black list" of merchants he said were soft on segregation.

Although a number of persons close to the school issue were queried, Mrs. Jackson alone told the Constitution she believes the situation is potentially more explosive than two years ago.

"Looks to me like feeling is running higher," she said. "People are pretty bitter."

The scheduled demonstration at the capital will coincide with the desegregation of Hall High in plush Pulaski Heights, a silk-stocking residential area on Little Rock's west side where opposition to Faubus has been most vigorous.

"We're going to pay tribute to the governor," Mrs. Jackson said. "We're going to tell him we need him and want his continuous leadership in our fight against federal dictatorship."

Central High is scheduled to be integrated by only one of the three Negroes assigned there recently by the school board under a pupil placement law that is now being contested in the federal courts by the NAACP.

Mrs. Daisy Bates, Arkansas head of the NAACP, said only senior-to-be Jefferson Thomas, 16—one of the original "Little Rock Nine"—will enter Central High.

Carlotta Walls is still attending summer school in Chicago, she said, and Elizabeth Eckford has compiled enough credits to graduate.

Only a dozen blocks away from Central High, the unpredictable Orval Faubus sat silently in his capitol office Monday.

Executive aide Rolla Fitsh said Faubus is keeping tabs on the "hour-by-hour situation" and may call a press conference Tuesday morning to speak his mind.

One segregation outfit gave up the ghost Monday.

Parolee Surrenders In Cobb Beating Case

Continued From Page 1

tackers threatened him Friday but he failed to report it until after he was cut and beaten Sunday.

"There is no doubt that someone cut and beat him," said McLarty, "but who did it is the question at hand."

Hill identified his attackers as Evans and the two escapees.

The State Patrol broadcast a pickup order for two other men who Supt. McLarty said were believed traveling with the escaped convicts.

The two are James Wilbanks, 27, and Ray Lankster, 25, who both have served time at the Cobb Prison Farm.

The escapees are Jerry Eugene Nutter, 20, and Eldridge Beshers, 19, who fled Fulton County's Bellwood Prison Camp last week. They are described by J. B. Hatchett, assistant director of the State Corrections Department, as "tough as a wounded rattlesnake."

Cobb County police said Hill accused Nutter, Beshers and Evans of starting a campaign to terrorize him Friday night. Hill was quoted as saying they came by his home near Acworth Friday night, threatened him and returned Sunday to beat and knife him.

HALLER'S Deluxe STRAIGHT BOURBON

8 YEARS OLD • YOUR BEST BUY

86 PROOF

Bottled by W. A. Haller Co., Phila., Pa., 86 Proof

Legislators Defy Long, Go Home

Continued From Page 1

verging on the skyscraper-capitol late Monday.

"I don't think Earl's any crazier now than when he was elected in 1956," said Secretary Martin, who had fallen out with the Governor. "He was irresponsible, a dictator, a mean and vindictive individual three years ago and he's just the same now except he's had more to drink."

But late Monday afternoon it was still felt that Gov. Long continued to hold a tight grip on the legislature. It was explained that the entire membership was up for reelection next year and did not dare risk his displeasure now.

Secretary Martin predicted "if the Governor is calm, rational and sober, the chances are that he will have a majority that will do almost everything he wants.

"If he gets excited from temper or drinking, the legislature will want to avoid any further display and will vote for adjournment."

Jet Overdue On Dixie Flight Is Feared Down

MONTGOMERY, Ala. (AP) — A Navy T33 jet was reported long overdue Monday night on a flight from Norfolk Naval Air Station, Va., to Craig Air Force Base at Selma, Ala.

An Air Force spokesman at nearby Maxwell AFB said the plane, with only the pilot aboard, was due to arrive at Craig at 9 a.m. and was presumed down. It had not been heard from since takeoff.

The spokesman said the 14th Air Force at Warner Robins AFB handles all search-rescue operations ni this area.

(Advertisement)

ARTHRITIS?

I have been wonderfully blessed in being able to return to active life after suffering from head to foot with muscular soreness and pain. Most all joints seemed affected. According to medical diagnosis, I had Rheumatoid Arthritis, Rheumatism and Bursitis. For free Information write:

MRS. LELA S. WIER
2805 Arbor Hills Drive—OR
P. O. Box 2695
Jackson, Mississippi

LIFE WITH FATHER! Work without play has made Dad pretty tired. And that's why, on the next business trip to Europe, he'll take his family along—and *go by ship!* From dining room to deck sports, from dancing to deck chairs, it's an extra vacation at sea each minute of the way. Everybody relaxes across and lands refreshed for business or pleasure ahead—while Dad smiles happily at each daily reminder his travel dollar has bought *so much more* value by ship.

Ships Offer Lowest Fare to Europe—See Your Travel Agent

ENJOY YOUR TRIP GO BY SHIP TO EUROPE

THE TRANS-ATLANTIC STEAMSHIP LINES

Its Wonderful Efficiency

. . . will say "Yes" to your heart!

When a man steps up to a Cadillac, it usually becomes his last move in motor cars. For he soon learns that the "car of cars" stretches a gallon of gasoline over an *amazing* number of miles—and its superb quality assures the maximum in dependability and freedom from repairs. And, as time passes, he gains still another substantial saving from its traditionally high resale value. Visit your Cadillac dealer at your first opportunity and let these wonderful facts say "yes" to your heart!

Cadillac

VISIT YOUR LOCAL AUTHORIZED CADILLAC DEALER

CAPITAL AUTOMOBILE COMPANY

796 WEST PEACHTREE STREET • OPPOSITE BILTMORE HOTEL • ATLANTA, GA.

IN THIS WEEK'S POST

WHAT ARE THE SECRETS OF LONG LIFE?

Here are some startling facts from the first survey of its kind in medical history

WHAT is the secret of a long, healthy life? Is it heredity? Climate? Exercise? The kind of job you have? The kind of food you eat?

To find the answers to these questions, The Saturday Evening Post commissioned the Gallup Poll to conduct a survey of people over 95 — the first survey of its kind in medical history. A cross section of 402 oldsters was carefully selected. Each person was asked 221 questions. Over five months were spent on the questioning. And now—in this week's Post — you'll read the fascinating (and sometimes startling!) results of this unique poll. You'll learn:

- how tobacco and alcohol affect the length of your life.
- about the connection between the food you eat—and the number of years you live.
- how the survey altered the myth about the importance of heredity.
- about the one word — more than any other — that is the key to long life.

You won't want to miss this intriguing report — "The Secrets of Long Life"—starting in this week's Post.

BOB EVANS

—how he stumbled into the movies

One morning several years ago, a handsome young businessman from New York was lolling around a hotel pool in California. Suddenly a famous movie actress (Norma Shearer) spotted him — and that night Bob Evans was on his way to stardom. Read how this successful tycoon became a sensational actor!

What we must do to win the struggle with Russia

The survival of the free world depends on who wins the East-West struggle. Here's a penetrating article that tells how we can triumph — and why we must triumph *soon!* Be sure to read "World in Revolution" — by Robert Strausz-Hupé.

Some scrumptious recipes for cooking clams

A down-Easter tells his favorite ways of cooking clams — baked, steamed, scalloped and chowdered. And he also gives the low-down on what makes for a real, old-fashioned clambake.

It's a wonderful week in the Post . . . 7 articles, 4 stories, 2 serials, many cartoons and exciting photographs.

Get your copy today — wherever magazines are sold!

The Saturday Evening POST
August 15, 1959
A CURTIS MAGAZINE

Cleared in Killing, Ex-Grid Star Dies

HAMDEN, Conn. (AP)—Joseph P. Crowley, 49, who recently was cleared of killing his brother-in-law, was found dead Monday. The coroner said he may have been killed by barbiturate poisoning.

Coroner James Corrigan said an autopsy's findings indicated poisoning by barbituric acid, but he said, "It's too early to make a definite finding."

It was a startling climax to the tragedy that revolved for more than a year about the businessman and ex-Yale football star.

His brother-in-law, T. A. D. Jones Jr., 45, was killed in May 1958 in a hotel room in Tokyo. Crowley was accused of killing Jones—his wife's brother — in a drunken brawl.

But a three-judge Tokyo District Court cleared Crowley last June 22. He flew home, speaking optimistically to the press about his future.

His fully clothed body was found lying across a bed in his bedroom at the substantial Crowley home.

A son, Joseph D. Crowley, found the body. Crowley's family was staying at a summer home in Madison, Conn.

The family was quoted by police as saying he had spent the weekend here to keep some engagements. Police said he had not been seen by his family since Friday night.

His family pictured him as being in good spirits.

Authorities said he had been dead for 16 to 20 hours.

Klan Boss Quits In Arkansas

LITTLE ROCK, Ark. (AP)—The leader of the Arkansas Ku Klux Klan said Monday he was quitting the Klan.

A. C. Hightower, a Little Rock barber shop owner, has reigned as grand dragon of the U.S. Klan, Knights of the Ku Klux Klan, since he chartered that organization to do business in Arkansas last June 5.

Paris Grabs 2 in Theft Of a Million

PARIS (AP) — French judicial authorities said Monday they have recovered about $200,000 from an alleged embezzlement of around a million dollars from the Paris branch of the American Express Agency.

Martin Allen, 33, an American citizen, has been charged with fraudulent misuse of funds. Allen was chief cashier at the Paris office of American Express. Renato Grassi, 36, an Italian, was charged with complicity. Grassi was reported to be a close friend of Allen and a client of American Express.

LIVES IN PARIS

Police refused to give any details of Allen's background or his address in Paris or the United States. The police report said, however, that he was born in Philadelphia. Friends said he listed Ambler, Pa., as his home. He had lived in Paris for at least eight years.

Georg Shirey, Paris manager for American Express, refused to make any statement about the affair.

QUESTIONED 48 HOURS

Police questioned the two men for 48 hours before turning them over to the judicial authorities. In the latter stages of the questioning, Grassi was reported by judicial authorities to have given an indication of the location of about 100 million francs—$200,000—that had not yet been spent.

Investigation of the case is expected to go on for months. The examining magistrate—sort of a one-man grand jury—is not expected to start work on the case until he gets a report from the company on the exact amount of the missing funds.

Associated Press Wirephoto

OLD GLORY FLIES— FAIRLESS HILLS, Pa.—Pennsylvania Supreme Court Judge Michael A. Musmanno, retired admiral, climbs to the roof of Fairless Hills post office to unfurl the flag. Musmanno (top) and VFW commander Willis Bosch climbed with the flag when they learned deed restrictions in the community outlawed flag poles. The judge said he will continue a campaign to have flagpoles erected.

Herter Off For Candid Chile Talks

Hopes to Soothe Caribbean Unrest

(Copyright 1959, The New York Times Co.)

WASHINGTON — Secretary of State Herter left Monday for Santiago, Chile, with the expressed hope that a special inter-American conference of foreign ministers would help ease political tensions in the Caribbean.

In a statement issued prior to his departure by jet transport for South America, Herter called for "candid examination" of the "political tensions" that have developed in the Caribbean area and agreement on measures to deal with the troubles between the Caribbean nations.

The meeting of the foreign ministers of the 21 American republics—the first of its kind ever called by the Organization of American States—opens in Santiago on Wednesday.

SEVERAL INVASIONS

The conference, which will open against a backdrop of new political unrest in Cuba, was called after a series of invasions were attempted or threatened this spring in the Caribbean area. Two invasions, staged in Cuba, were made against the Dominican Republic in June. There also have been rebel attacks, assisted by other Caribbean nations, against Nicaragua and Panama.

The conference will consider two principal problems—political unrest in the Caribbean and "effective exercise of representative democracy" in the Western Hemisphere.

NO SPECIFIC PLANS

In his departure statement, Herter offered no specific proposals on how the United States intends to deal with these deep-seated and historic problems in Latin America. Rather his statement was one of generalities extolling the principles and responsibilities that have developed within the inter-American community over the past half century for achieving security and peace in the Western Hemisphere.

Herter noted that "over the past several months we have been increasingly concerned with the political tensions which have been developing in the Caribbean area."

"By a candid examination of these tensions and the adoption of mutually agreed measures for dealing with them on the basis of these principles and responsibilities, the meeting of foreign ministers will fulfill the aspirations of our peoples," he said.

Berry Crop Fails

WINDSOR, Ont. (AP) — Strawberry production in Ontario was cut from 20 to 50 per cent this summer.

Ike Sets Up Shop In Gettysburg Hotel

GETTYSBURG, Pa. (AP)—President Eisenhower, wearing one golf shoe and one street shoe, went to the Hotel Gettysburg Monday and set up a temporary White House.

Going directly to the hotel after playing 18 holes of golf, Eisenhower didn't notice he still was wearing a golf shoe until he walked into the lobby.

A Secret Service agent hurried to the presidential car to fetch the other street shoe.

Eisenhower's arrival at the hotel caught Gettysburg by surprise. Only a handful of people saw him enter. The word he was there spread quickly and a large crowd, including many tourists, gathered outside. When he left 30 minutes later he got a big cheer.

Eisenhower's arrival at the hotel was the first indication he planned to set up an office outside his farm for his stay here.

The President, who has been at his farm since Friday, flew back to Washington Monday afternoon to keep some appointments. But he will return Tuesday for what may be a prolonged stay.

He hopes to get in as much golf and rest as official business permits before leaving Aug. 26 for a series of conferences in Europe with fellow leaders of the Western Allies. These conferences are a prelude to the Sept. 15 visit to Washington of Soviet Premier Nikita Khrushchev.

This is the first time since 1955 that Eisenhower has set up an office here off his farm. That year, when he spent several weeks here following his heart attack, he occupied space in the post office building.

Termites? CALL TERMINIX! GEORGIA'S OLDEST TERMITE CONTROL SERVICE

TRUCE TERMINIX

TR. 2-7746—1101 Spring St., N. W.

Journal-Constitution Want Ads Pay Off

LOOK AT THIS!

SPECIAL

TODAY AND TONIGHT ONLY

ORDER OF PICKRICK SKILLET FRIED CHICKEN 25c

Right From the Skillet And So Delicious—Only

Choice vegetables, fruit and vegetable salads at 10c and 15c each. Also Pickrick fresh-baked pies, rolls, biscuits, etc., fresh from our baking department.

FREE PARKING FAST SERVICE

THE pickrick TRADE NAME REG.

891 HEMPHILL AVE. LUCKIE ST. - 5 BLOCKS NO. OF GA. TECH

MEMBER OF LOCAL, STATE AND NATIONAL RESTAURANT ASSOCIATION

Four Hundred Seats— Five Dining Rooms

Cunard to Europe this Summer or Fall

$252*-FIRST CLASS

$212*-CABIN CLASS

$174*-TOURIST CLASS

Less cost, less hustle and bustle—and more fun from every angle! With tourist crowds thinned, you get choice hotel accommodations—and weather is perfect for seeing Europe's big Fall celebrations! Going Cunard means superb meals, impeccable British service, fun—free with your ticket! Plus widest choice of ships, rates, sailings—to Cherbourg, Havre, Southampton, Cobh, Liverpool. See your travel agent soon.

*Minimum Thrift Season Rates Starting Aug. 23.

FROM NEW YORK TO ALL EUROPE

QUEEN ELIZABETH Aug. 12, Aug. 26, Sept. 9, Sept. 23
QUEEN MARY Aug. 19, Sept. 2, Sept. 16, Sept. 30
MAURETANIA Aug. 15, Sept. 3, Sept. 22
CARONIA Aug. 21, Sept. 10 | BRITANNIC Sept. 3, Sept. 30
PARTHIA Aug. 14, Sept. 11 | MEDIA Aug. 28, Sept. 25

Getting There is Half the Fun!

Go CUNARD

Cunard Line, 1925 Fulton Nat'l Bank Bldg., JAckson 3-2806

Senate Unit Votes Vets Pension Boost

By C. P. TRUSSELL

(Copyright 1959 by the New York Times Co.)

WASHINGTON—The Senate Finance Committee approved Monday legislation to provide liberalized pensions for veterans of World War II and the Korean war whose disabilities were not service connected. It scaled down somewhat the benefits approved by the House June 15.

Cost of the program, due for almost certain passage before Congress adjourns its first session, defied even speculation. In the House-approved version, the extra cost of veterans' pension programs would reach $12,000,000,000 in 40 years. Under the Senate committee versions the cost would be lowered, but by how much had not been figured out.

Sen. Byrd (D-Va), finance committee chairman, and Senate economy leader, said that the panel was not working on 40-year estimates, producing astronomical figures, but was concentrating upon the present impacts and those of the foreseeable future. In 40 years, he said, the pension provisions of the veterans' law would be revised perhaps a dozen times. Thus, he held, two-generation estimates now could not present an accurate picture.

The House and the Senate committee have sought to equalize pension programs as they affected veterans of World War I, World War II and the Korean War.

Special attention was given to equalize the status of widows and children of veterans of World War II and the Korean War with those of World War I.

4 Rock-Rollers, 4 Girls Seized On Sex Charge

CINCINNATI (AP)—The four members of "The Platters," a rock 'n' roll singing combination, were arrested Monday by the police vice squad at a downtown hotel and charged with aiding and abetting prostitution.

Four 19-year-old girls, three white and one Negro, were arrested with them and charged with engaging in prostitution.

"The Platters" are Negroes. Police listed them as David Lynch Jr., 30, and Tony Williams, 31, both of Hollywood, Calif.; Herbert A. Reed, 31, of Los Angeles, and Irving Robi, 26, of El Centro, Calif.

"The Plattters" have been appearing at the Copa Club in nearby Newport, Ky.

Capt. Townsend Silent on Story Of Engagement

NICE, France (AP) — Group Capt. Peter Townsend refused Monday to confirm or deny rumors of an impending engagement to his secretary.

"I have nothing to say," he told reporters at the remote bungalow near fashionable Saint Tropez where he is vacationing.

Last Sunday, Marie-Luce Jamagne denied to a friend she would shortly announce her engagement to Princess Margaret's former suitor.

Miss Jamagne, her mother and brother Philippe are vacationing with Townsend.

Same Popular Value

Gilbey's Vodka

Ask your retailer about the new value!

Vodka 80 Proof. Distilled from 100% Grain. W. & A. Gilbey, Ltd., Cincinnati, Ohio. Distributed by National Distillers Products Company.

Same Popular Value

Gilbey's Gin

"The world agrees on 'Gilbey's, please'!"

Gilbey's Distilled London Dry Gin. 90 Proof. 100% Grain Neutral Spirits. W. & A. Gilbey, Ltd., Cincinnati, O. Distributed by National Distillers Products Company.

SAVE BY MAIL from home or office

Enjoy the save-a-trip convenience of ATLANTA FEDERAL'S save-by-mail service. You can handle any savings transaction from your home or office. Free envelopes include all forms and ATLANTA FEDERAL pays the postage *both* ways. We credit your account, post your passbook and mail it back the same day received, along with another postage-paid envelope. Try it! Write a check now to open your account by mail with ATLANTA FEDERAL, the association that *helps* you save.

4% per annum payable Dec. 31st

Atlanta Federal Savings AND LOAN ASSOCIATION

Main Office / Marietta at Broad
West End / Gordon at Ashby
Tenth Street / 1124 Peachtree
Buckhead / Peachtree at Piedmont
Lakewood / Lakewood at Stewart

SEND POSTAGE-PAID SAVE BY MAIL ENVELOPES

☐ To open new account ☐ Joint ☐ Single ☐ Present Customer

Name _____

Address _____

City _____ Zone ____ State _____

GEORGIA'S LARGEST SAVINGS INSTITUTION

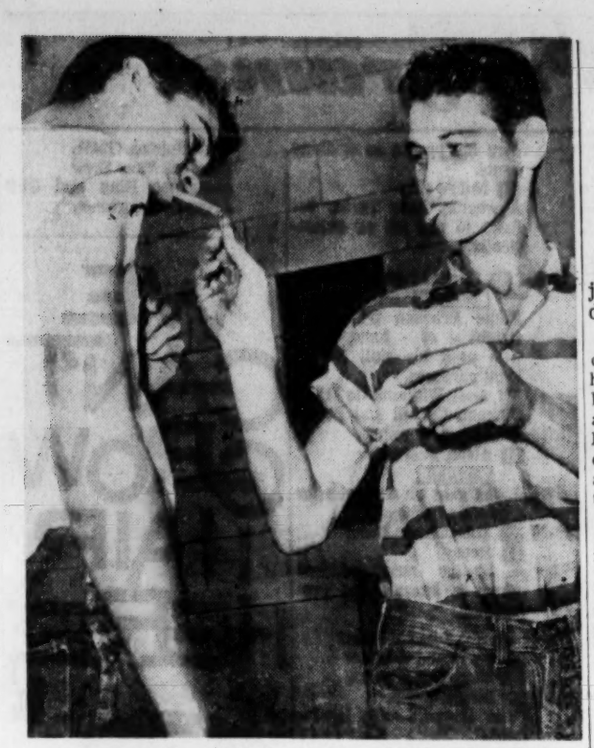

Associated Press Wirephoto

ESCORTS OF WOMEN WHO WERE ATTACKED
Aaron Brooks, Left, and Barney Grizzard Outside Court

Flight from 3 Rapists Is Described to Jury

Continued From Page 1

the jurors, 11 said they were opposed to capital punishment and one was excused when he said he was prejudiced.

The state is asking the death penalty.

Most of the jurors selected are business executives. They are A. B. Edge Jr., president of Callaway Mills; James P. Trotter, textile sales manager and brother of State Patrol Chief William Trotter; Charles D. Hudson, insurance executive; W. B. Culpepper, insurance executive; H. E. Sims, lumber company owner; Robert D. Perry, textile engineer; Ben Askew Jr., service station owner; Jeff Daniel, lumber company owner; M. L. Johns, post office employe; A. F. Bradfield, and Nelson Phillips, Negro.

First testimony was given by Aaron Brooks and Barney Grizzard, two 19-year-old boys who said they were taking the two white girls home from a LaGrange night spot after the husband of one of the girls failed to show up.

They said they were driving down a street through a colored section when they were forced to the curb by a pick-up truck containing three Negro men.

Grizzard said that while the Negro men were talking to Brooks, he ran and hid in some bushes at a nearby house while the girls ran up a street. Grizzard and Brooks, under cross-examination, said they had tried to have sexual relations with the white girls after leaving the night spot, but had been refused.

In reply to a question from the defense, Grizzard said he would not admit having relations with either girl even if he had. "I'd be ashamed . . . because of their bad reputation," he said.

Defense efforts appear to be centered on attacking the reputations of the girls—one a 20-year-old married girl, the other a single 18-year-old girl.

"RAMMED FROM REAR"

Epps, Johnson and Alford are charged with raping the 20-year-old, and Epps and Alford also are indicted on charges of raping the 18-year-old. The trial involving all three opened Monday. The trial of the second indictment is epxected to begin Wednesday.

Hubbard said he was walking his girl friend, Mildred Ruskin, home when the two white girls ran up to them seeking help. Hubbard said he hailed his cousin, Horace Lawson, who was driving past.

While they were discussing the situation, Hubbard said they saw the pickup truck approaching. He said he and his girl and the two white girls piled into Lawson's car to go to the police station. But, Hubbard said, every time Lawson tried to turn into a street leading toward the police station, the pursuing truck would slam into the rear of the car, shoving it through the intersections.

He said Lawson then tried to outrun the truck only to be forced into a ditch about six miles from town.

TROOPERS ON HAND

Hubbard said Epps got out of the truck and placed a pocketknife against Lawson's neck, telling him to order the white girls from the car, or he'd "have his damn head cut off."

Hubbard said Lawson complied at the second demand and the girls got out. He said his girl friend got into the pickup with the white girls, but was ordered out by Epps.

He said Epps and his two companions drove off with the white girls and he called police.

Mrs. Burton Given Delay Of Few Days

The date for an extradition hearing for Mrs. Margaret Burton was set and later cancelled Monday because of a question over official papers.

Henry Neal, the assistant attorney general assigned to the governor's office who will conduct the hearing, scheduled it for Aug. 27. Later in the day, however, he said it would be "delayed a few days." Neal said in reading over the extradition papers from California he discovered they were not in proper form and sent them back for "minor corrections."

Neal said the papers likely will be back "by the end of the week," but that the hearing will be delayed for a few days.

Mrs. Burton—known here as Mrs. Janet Gray, a Decatur socialite, until she was apprehended and charged with larceny of more than $180,000 from the private medical clinic where she was employed—is being held in Fulton Tower on a detainer from California. She was released from Georgia State Prison last week.

A British subject, she is also under a federal deportation order which, presumably, will be executed following a disposition of the California case.

Mrs. Charles Graning Rites Today; Tech Player's Wife, Crash Victim

Funeral services for Mrs. Charles Hugh Graning, 21, who was killed in a an automobile collision Saturday near Lyons, will be held at 10 a.m. Tuesday at the Baldwin Funeral Home at Jackson, Miss. Burial will be in Crystal Springs, Miss.

Mrs. Graning, the former Roberta Russell of Lexington, Miss., was the wife of Charles Graning, a junior in industrial management and a football player at Georgia Tech. Mr. Graning suffered minor injuries in the wreck.

Another couple in the car, Mr. and Mrs. Roy Richard Bowman of 786 Marion Ave., SE, were both seriously injured in the crash. Mr. Bowman was listed in "critical" condition Monday in a Vidalia hospital, and his wife was in "serious" condition in a Savannah hospital.

Mr. Bowman suffered a brain injury and had not regained consciousness Monday, hospital authorities said.

The Granings, who had been married since May 2, lived at 251 Tenth St., NW.

Surviving Mrs. Graning are her parents, Dr. and Mrs. Gordon D. Russell; a sister, Miss Randy Russell, and a brother, Dale Russell, all of Lexington.

GEORGIA NEWS ROUNDUP

Anjette Reprieved, Returned to Macon

State prison officials late Monday ordered Mrs. Anjette Donovan Lyles returned to a Macon jail cell from death row at Georgia State Prison at Reidsville.

Gov. Vandiver, earlier in the day, had granted a reprieve from her Aug. 17 death sentence to allow the Pardons and Paroles Board to consider her appeal for a commuted sentence.

The board had joined Mrs. Lyles' attorney in requesting the reprieve. The attorneys who successfully prosecuted her for the ant-poison murder of her 9-year-old daughter offered no objection to the delay.

Vandiver stayed the execution for 60 days. Her attorneys had asked for 90.

Meanwhile, William Kimbrough, chairman of the Pardons and Paroles Board scheduled a hearing on Mrs. Lyles' plea that her sentence be changed from death in the electric chair to life in prison for Tuesday, September 22 at 10 a.m.

Only the Pardons and Paroles Board can reduce Mrs. Lyles sentence from death to life imprisonment. The governor may only delay the date for execution.

Still Missing

A team of rescuers with bloodhounds Monday failed to find any trace of a 32-year-old Cook County man, who disappeared from his home last Tuesday. He is believed to be a victim of amnesia.

I. J. Howell left home on foot Tuesday night after complaining to his wife about a severe headache, Sheriff C. A. Vittum said.

Howell was missing for 28 hours when he suffered an amnesia attack last October. He recovered and returned home after wandering around in the Bush Creek area.

Ringgold TVA Bid

Signing of the Tennessee Valley Authority self-financing bill by President Eisenhower has officals of Catoosa County in Ringgold moving swiftly to resume negotiations for TVA power.

Mayor Marvin F. Partin, saying "our aim is to get cheaper electric power," quoted TVA power director G. O. Wessenauer as saying Sunday that TVA would give "immediate attention" to a formal request by the Ringgold City Council for service.

The new law affecting TVA limits the agency to a certain area for supplying electricity, a point fought for by private power companies. In the allowable area is Ringgold, in Georgia just across the Tennessee line.

Sterilization Asked

The Laurens County grand jury has gone on record in favor of sterilization of any woman bearing two or more illegitimate children.

Members of the county Welfare board appeared before the jury asking aid in reducing the number of illegitimate and abandoned children. It was pointed out that in Laurens County $39,992 is spent per year for dependent children.

Electrocuted by Aerial

A 33-year-old Donalsonville Man was electrocuted while working on his home television antenna, police said Monday.

Sheriff Dan White said a shortage in the antenna caused the death of Arthur L. Helms.

A neighbor summoned help after seeing Helms stagger and fall on the roof. Helms' leg had caught in a wire and prevented his falling to the ground.

New Medical Hubs

MEXICO CITY (AP)—The government plans to build a number of preventive medicine centers throughout this capital. They will be equipped to give inoculations and health information.

Clayton Escapee Hunted in Atlanta

A search for an escaped prisoner centered in Atlanta late Monday night.

The escapee, Franklin D. Smith, 21, was reported seen walking on the South Expressway. Police squad cars moved into the area but did not find Smith.

Smith escaped Monday afternoon from a work detail on Panola road near the Henry County line in east Clayton County. He was an inmate of the Clayton prison camp near Jonesboro.

Smith was sentenced July 9 in Fulton County to serve two consecutive two-year terms for burglary and automobile larceny.

Advertising Victim Threatens Radio

TAIPEI (AP) — The privately owned Cheng Sheng Broadcasting Corp. asked for police protection after receiving a bomb threat from an anonymous letter writer. he writer complained about advertisements broadcast for a shoe store. He said he bought a pair and they weren't any good.

Japan Rates Koreans Slaves, Says Rhee

SEOUL (UPI)—President Syngman Rhee told Koreans Monday that the Japanese "still regard us as their slaves" and urged them to fight against Japan's plans to repatriate Koreans in that country who wish to go to North Korea.

Filipinos Battle Terrorism Wave

MANILA (UPI) — A reinforced battalion of infantrymen was deployed through the northern Philippine province of Ilocos Sur Monday in an effort to halt a ware of political killings.

Gang Wounds 2

CANNES, France (UPI) — A "black jacket" street gang stabbed a policeman and severely beat a boy at a dancehall Saturday night in this playground of the rich and famous, police reported Monday. Twelve hoodlums were arrested.

REUPHOLSTER AND RESTYLE
3-DAY DELIVERY!

CHAIR AS LOW AS $19.50 FABRIC AND LABOR
SOFA $49.50
— EASY TERMS —
DISCOUNT FOR CASH
• Stripped to Frame • Springs Retied
• Completely Rebuilt • New Filling
• Frames Reglued
• Springs Replaced • 400 Fabric Selection
FREE PICKUP AND DELIVERY ESTIMATES
NO DOWN PAYMENT
30 Years Experience — We Go Anywhere
REUPHOLSTERY IS OUR BUSINESS—NOT OUR SIDELINE
ART UPHOLSTERY
JA. 4-7686 DAY
MA. 2-4067—PL. 5-4883 NIGHT

right in the Middle
. . . of exciting New York. Just steps away from shops, theatres and business centers. 1400 air-conditioned rooms each with radio and TV. Fine restaurants. Rates from $7.
Frank W. Kridel, Gen. Mgr.
HOTEL Manhattan
44th to 45th St. at 8th Ave.
NEW YORK
A ZECKENDORF HOTEL

$50 Costs you $1 for 30 days!

It's this easy . . . Our total charge for a $50.00 loan for one month is $1.00. No other additional charges; no other fees of any kind. You may use this plan every month, if you wish. It's the easy, fast, friendly Associates way to borrow money. It may turn out to be the best $1 investment you every made. Come in— or phone

Associates FINANCE
793 Peachtree, N.E. TR. 3-2165
608 N. Main—East Point PO. 1-1156
450 Flat Shoals Ave., S.E. JA. 4-3426

Extra hands assure extra luxuries

on Delta

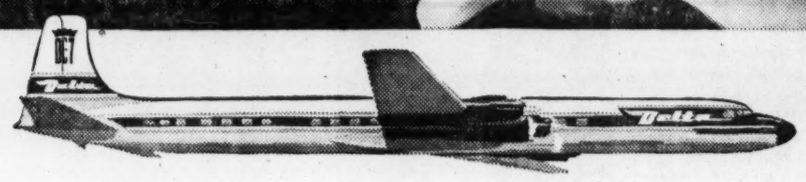

Royal Service Flights

featuring complimentary Champagne with meals

Not two, but *three* alert stewardesses assure you of every attention in the brief span of a Delta Royal Service Flight. So linger over your luncheon or dinner with its complimentary champagne and choice of entrée (tenderloin steak to order, Rock Cornish hen, or seafood on appropriate days). There's also music by Muzak, fast baggage handling and beverage service for the discerning passengers who specify these luxurious flights.

Non-stop to
New York
Washington
Chicago
Houston
New Orleans
Dallas • Miami

One-stop to Baltimore • Philadelphia

And "Flying Scot" Aircoaches to:
New York $33.80 • Washington $24.85
Chicago $28.05 • Houston $34.95
Detroit $30.45 • Tampa $19.10
fares plus tax

Call JAckson 4-3242
or see your Travel Agent
Delta Ticket Offices: Biltmore Hotel (free off-street parking); Piedmont Hotel, and Fulton National Bank Bldg.

Delta AIR LINES

Coming Sept. 18 . . . FIRST TRUE JETS to NEW YORK . . .
Beginning Oct. 15 . . . to MIAMI . . . Non-stop DC-8 Royal JET Service
MAKE RESERVATIONS NOW

As I See It

Mad Rush Muffed Nixon's TV Show

By PAUL JONES

Television has muffed one of the big stories of the year.

In a mad scramble to be first on the air with the story of Vice President Nixon's visit to Russia and Poland, two of the major networks failed to take full advantage of one of the most interesting programs of the season.

NBC-TV originally had scheduled its telecast of the Nixon story—30 minutes of film with commentary by Mr. Nixon and TV newsman Ray Scherer—for Tuesday at 9 p.m. If NBC-TV had followed this schedule newspapers and TV stations might have had time to inform the public of the important event.

Jones

But it seems that CBS-TV tried to jump the gun and present the same show on Sunday night in a time period not normally reserved for the best in TV programming. NBC-TV then shoved its Nixon story up to Sunday night to meet the competition. Both networks did their Nixon stories, one following the other. Both were informative and entertaining.

I am certain, however, that had the chiefs of the two networks agreed to hold up on the films until the public had been informed of the impending showings, a far greater audience would have seen both shows.

Newspapers had covered the Nixon story in great detail. The story of the trip had lost some of its immediate news value by the time the films had been processed and made available for showings on TV.

But the films with Mr. Nixon's commentary and his concluding remarks in which he attempted to analyze how his visit had affected U.S.-Soviet relations were of vital importance in helping to make our people better informed on foreign relations.

An industry which has long been criticized because it has allowed such public service programs as Omnibus and Voice of Firestone to die while, at the same time it has promoted second-rate drama and quiz shows, could have done itself a lot of good by dedicating the Nixon story to the public interest, and forgetting, for once, a selfish desire to be first.

Considering the importance of Mr. Nixon's trip to Russia and Poland I feel the public should have another opportunity to see these films at a time more appropriate for an event of this type.

* * *

IT IS SURPRISING how the absence of one member of a panel can affect the outcome of a show. The best example of this, I think, is the way To Tell the Truth has bounced back since Polly Bergen has been back in her regular position.

While Polly was gone the show lost some of its sparkle. She seems to have so much fun herself participating in the show that her charm captivates the entire TV audience. It's good to have her back.

On the other hand, I wish they'd get rid of that fellow Tom Poston who sits at the other end of the table on this show. Poston's comments which are supposed to be funny have hurt an otherwise good show.

LETTERS

SUSAN AIKMAN, of Marietta, writes: "On Bandstand (Monday, Aug. 3) Dick Clark was talking about the way a girl was laughing and he said 'Pat (Molittieri) used to stand there and laugh like that sometimes.' He then said he was just thinking about the good old times. I read Pat's article in Teen Magazine. It is very good. . . ."

Yes, Susan, I'm sure Dick Clark will be thinking more and more about the good old days. I'm sure he would like to return to the days when Pat, Justine and Bob were regulars on the show.

MRS. W. F. HEFNER, of Macon, writes: "Please, do you know the name of the man who played the lead on Armstrong Circle Theater about two weeks ago? I don't know the name of the play but it was about a compulsive gambler. It was a repeat."

You bet I do. Simon Oakland played the part.

KAY RICHARDS, of Whitesburg, writes: "How can I get a picture of Cindy Robbins? Is it true that she is the new girl friend of Edd Byrnes? Who does Annette Funicello go with?"

Annette Funicello

Write Cindy at the Hotel Barbizon, New York City. I think Cindy and Edd have been seen together. I don't know who Annette is dating. But I'll check.

CHANNEL CHUCKLE

"They don't seem to be the big happy family they used to be."

ADAMSON TV

Bellamy To Star as Jefferson

By VAL ADAMS

(Copyright 1959, The New York Times Co.)

NEW YORK—Ralph Bellamy, who portrayed Franklin D. Roosevelt in "Sunrise at Campobello" on the Broadway stage, will star as Thomas Jefferson in a television drama titled "Divided We Stand," on NBC-TV.

The drama, now being written by Morton Wishengrad, will be based upon a conflict of ideas between Jefferson and Alexander Hamilton that led to the birth of the two-party political system in this country. Arthur Kennedy will portray Hamilton.

The Miss America contest in Atlantic City next month will provide the Columbia Broadcasting System with two television shows instead of the usual one. The additional show is the Miss America Pageant Parade, which will be presented on Sept. 8 from 8 to 8:30 p.m. Ceremonies marking the selection of Miss America herself will be televised on Sept. 12 from 10 p.m. to midnight.

NBC-TV's Sunday Showcase has assigned Gore Vidal to write a drama based upon the life of his grandfather, the late Thomas Gore of Oklahoma, who was the only blind senator ever elected to the State Legislature. The playwright will appear on the program as narrator.

WGST-Radio (920)

MONDAY-FRIDAY

5:30 a.m.—Morning Devotions
5:45 a.m.—Farmers Almanac
6:00 a.m.—Morning Watch
9:00 a.m.—Breakfast Club
10:00 a.m.—Peter Lind Hayes
10:10 a.m.—Bright Side
12:00 noon—News at High Noon
1:20 p.m.—Baseball
3:30 p.m.—Wonderful Town
4:40 p.m.—Guy Lombardo
5:55 p.m.—News and Weather
6:00 p.m.—Sports Column
6:05 p.m.—Wonderful Town
6:45 p.m.—"Inside Outdoors"
6:00 p.m.—Sports Page
6:15 p.m.—Wonderful Town
6:30 p.m.—News of the South
6:55 p.m.—John Daley
7:00 p.m.—Eydie Gorme Show
7:05 p.m.—Paul Drew
10:45 p.m.—News of the Night
11:00 p.m.—Touring Georgia
11:15 p.m.—Night Watch 'til 1 a.m.

Tuesday's TV Programs

Daytime

7 AM (2) Today (to 9)
(5) Cartoon Clubhouse
7:15 (11) News and Weather
7:30 (5) Breakfast Time (to 8:15)
(11) Thoughts for Today
7:45 (11) Musicartoons (to 8:30)
8:15 (5) Captain Kangaroo (to 9)
8:30 (11) School Days
9 AM (2) Today in Georgia
(5) Early Early Show (to 10:30)
"Man Alive," with Pat O'Brien, Ellen Drew, Rudy Vallee (1945).
(11) Romper Room
9:30 (2) Bozo the Clown
(11) Skipper Ray (to 10:30)
Jake the Snake pays a visit.
10 AM (2) Dough Re Mi
10:30 (2) Treasure Hunt
(5) Sam Levenson
(11) My Little Margie RETURN
"Meet Mr. Murphy."
11 AM (2) The Price Is Right
(5) I Love Lucy RETURN
(11) Movie (to 12:30)
"Gambling House," with Victor Mature, Terry Moore (1951).
11:30 (2) Concentration
(5) Top Dollar
Noon (2) News and Weather
(5) Love of Life
12:15 (2) Tic Tac Dough
12:30 (2) Movie (to 2)
"Alias a Gentleman," with Wallace Beery, Tom Drake (1948).
(5) Search for Tomorrow
(11) Pantomime Quiz
Tommy Leonetti and Susan Cabot are among the guest charaders.
12:45 (5) Guiding Light
1 PM (5) Medic RETURN
(11) Music Bingo
1:30 (5) As the World Turns
(11) Our Miss Brooks RETURN
"Safari O'Toole."
2 PM (2) Queen for a Day
(5) Boston Blackie RETURN
(11) Day in Court
A man is charged with theft of valuable furs.
2:30 (2) Court of Human Relations
(5) House Party
(11) Gale Storm RETURN
"How to Make Enemies."
3 PM (2) Young Dr. Malone
(5) The Big Payoff
(11) Beat the Clock
3:30 (2) From These Roots
(5) The Verdict Is Yours
(11) Who Do You Trust?
4 PM (2) Truth or Consequences COLOR
(5) Brighter Day
(11) American Bandstand (to 5:30)
4:15 (5) Secret Storm
4:30 (2) County Fair
(5) Edge of Night
5 PM (2) Popeye (to 6)
(5) Early Show (to 6:30)
"The Scarlet Spear," with Martha Hyer (1955).
5:30 (11) Walt Disney Adventure Time RETURN
Frank and Joe find lost treasure.

Nighttime

6 PM (2) Woody Woodpecker
(11) The Three Stooges
6:30 (2) News and Weather
(5) Bugs Bunny
(11) Sgt. Preston RETURN
Preston tries to clear a man of a murder charge.
6:45 (2) Huntley-Brinkley News
7 PM (2) MacKenzie's Raiders RETURN
A range war erupts in southwest Texas.
(5) News and Weather
(11) Tugboat Annie RETURN
7:15 (5) Doug Edwards
7:30 (2) Northwest Passage COLOR
"The Ambush."
(5) Stars in Action RETURN
"The Finger of God," starring Jeff Morrow.
(11) Cheyenne (to 8:30)
Bronco investigates the cause of a train wreck in which 30 people were killed.
8 PM (2) Steve Canyon RETURN
Canyon struggles to rescue a man from a plane wreck.
(5) Flight
8:30 (2) Jimmie Rodgers COLOR
Carol Hughes and Tony Bennett are guests.
(5) To Tell the Truth
Polly Bergen, Kitty Carlisle and Don Ameche are panelists.
(11) Wyatt Earp RETURN
"Dig a Grave for Ben Thompson."
9 PM (2) Fanfare
A lawyer serves a prison term for destroying evidence, with Mark Stevens.
(5) Adventure Showcase DEBUT
The police say it was suicide, but the dead man's business partner thinks it was murder. With Ben Clark and Randy Stewart.
(11) Rifleman RETURN
Mark schemes to introduce his father to a pretty young gal.
9:30 (2) Bob Cummings RETURN
Bob's plans for a gay evening are interrupted by baby-sitter problems.
(5) Spotlight Playhouse RETURN
Guy Madison plays a lusty young Mormon who squanders his profits in drinking bouts.
(11) Naked City
A wealthy New Yorker refuses to pay off an extortionist.
10 PM (2) David Niven Show RETURN
Eddie Bracken plays a sleight - of - hand artist who uses his skill for illegal purposes.
(5) Andy Williams (to 11)
Diahann Carroll and Buddy Hackett are guests.
(11) Alcoa Presents RETURN
A girl goes on a search for a missing husband.
10:30 (2) Masquerade Party
(11) Decoy
A routine auto accident grows to international proportions.
11 PM (2) News and Weather
(5) News and Weather
(11) News and Weather
11:15 (2) Movie
"The Raven," with Bela Lugosi, Boris Karloff (1936).
(5) Theater 5
"Dakota," with John Wayne, Vera Ralston (1945).
(11) Jack Paar Show
Alexander King and Cliff Arquette are guests.

WSB-Radio (750)

MONDAY-FRIDAY

5:00 a.m.—Strength for the Day
5:15 a.m.—Farm and Home Hour
6:00 a.m.—Music News
7:00 a.m.—News, Merry-Go-Round
9:00 a.m.—Music News
10:00 a.m.—News, True Story
11:00 a.m.—News, Van Camp Parade
12:00 noon—News, Farm News
2:30 p.m.—Back to the Bible
1:00 p.m.—News Housewives Corner
2:00 p.m.—News, Contact
4:00 p.m.—Music Man
6:00 p.m.—News, Sports
6:30 p.m.—News, Music Time
7:30 p.m.—News of the World
7:45 p.m.—Carnival in Stereo
9:00 p.m.—News Nightbeat
12:05 a.m.—NBC Radio Theater
1:00 a.m.—Monitor
3:00 a.m.—Music All Night*
*—Except Monday, when sign-off is at 12:00 a.m.

WPLO (590)

Monday Through Friday

5:55 a.m.—Rusty Draper
6:00 a.m.—News; Ga. Farm Show
7:00 a.m.—News; Gene Blaine Show
9:00 a.m.—News; Arthur Godfrey
10:00 a.m.—News, House Party
10:30 a.m.—Galen Drake
11:00 a.m.—News; Ken Wilson Show
12:30 p.m.—Helen Trent
12:45 p.m.—Couple Next Door
1:00 p.m.—News; Whispering Streets
1:15 p.m.—Ma Perkins
1:30 p.m.—Young Dr. Malone
1:45 p.m.—Second Mrs. Burton
2:00 p.m.—News; Right to Happiness
2:15 p.m.—Pat Buttram
2:30 p.m.—Preston Charles Show
4:00 p.m.—News; Jack Gallo Show
6:45 p.m.—Lowell Thomas
6:55 p.m.—Sports Time
7:00 p.m.—News; Amos 'N Andy
7:30 p.m.—News; Burns & Allen
7:45 p.m.—Bob and Ray
8:00 p.m.—Life Line
8:15 p.m.—Jack Berry Show
11:30 p.m.—Georgia State
12:00 Midnight—Sign Off

WYZE-Radio (1480)

MONDAY-FRIDAY

5:00 a.m.—Country Music
5:30 a.m.—Farm Roundup
5:45 a.m.—Country Music
6:00 a.m.—Country Music
6:30 a.m.—Bill Stern
6:35 a.m.—Out of the Blue
6:40 a.m.—Unity Viewpoint
6:45 a.m.—Life Line
7:00 a.m.—Morning with Morris
7:30 a.m.—Bill Stern News
7:35 a.m.—Morning with Morris
8:00 a.m.—Georgia Newsbeat
8:05 a.m.—Morning with Morris
9:00 a.m.—Breakfast at Briarcliff
9:30 a.m.—Mutual Newsbeat
9:35 a.m.—Breakfast at Briarcliff
10:00 a.m.—The Golden Hour
11:00 a.m.—Music
11:30 a.m.—Bill Costello
11:35 a.m.—Music
12:00 noon—Georgia News
12:05 p.m.—Music and News
1:00 p.m.—Game of the Day
3:50 p.m.—Game Wrapup
4:00 p.m.—Music
4:30 p.m.—News
4:35 p.m.—Music
5:00 p.m.—Georgia Newsbeat
5:05 p.m.—Music
5:30 p.m.—Frank Singiser
5:35 p.m.—Music
6:00 p.m.—Georgia Headlines
6:05 p.m.—Music
7:15 p.m.—Fulton Lewis Jr.
7:30 p.m.—Sign Off

(Advertisement)

Stops Heart Gas
3 Times Faster
Certified laboratory tests prove BELL-ANS tablets neutralize 3 times as much stomach acidity in one minute as many leading digestive tablets. Get BELL-ANS today for the fastest known relief.

Four Square reasons to buy Century Club
Fine STRAIGHT BOURBON flavor
6 YEARSOLD
Superior value
Light and Mild
NATIONAL DISTILLERS PRODUCTS CO., NEW YORK
STRAIGHT BOURBON WHISKEY 86 PROOF

NORGE
12-foot Refrigerator
MODEL NO. D-911
• Full-width Freezer
• Porcelain Crisper
• Storage Door
$198 Exchange
Earl Gunn's Appliance & TV
714-A MORELAND AVE., S.E.
Open Daily 9 A.M. to 9 P.M.
Open Monday 9 A.M. to 5 P.M.
MA. 7-3555

FANS ½ PRICE
FACTORY IRREGULARS
OVER 2,000 ALL SIZES. FULLY GUARANTEED . . . NO MECHANICAL DEFECTS. WINDOW, TABLE, FLOOR, LIFT-OUTS, EXHAUST AND REVERSIBLE. NO DELIVERIES. SOLD AT FACTORY ONLY.
NOTE: FACTORY REGULARS SOLD BY DEALERS ONLY. OPEN 8:00 A.M. TO 6:00 P.M., MON. THRU SAT.
C&H FAN CO., Inc. ACROSS R.R. TRACK AT MAYSON & DeKALB.
1603 DeKALB AVE., N.E. JA. 5-0443

HANDS Tied?
Because You Lack a HIGH SCHOOL DIPLOMA
You can get one at HOME in your spare time. If you are 16 or over and have left school, write for interesting free booklet—tells you how!
AMERICAN SCHOOL,
P.O. Box 12244, Atlanta 5, Ga.
Please send me 55-page Descriptive Booklet.
Name ..... Age .....
Address .....
City ..... State .....

LUNCHEON MENU
SECRETARY'S Special .65
SECRETARY'S Favorite 1.00
COFFEE HOUSE
PIEDMONT HOTEL
ENTRANCE ON PEACHTREE STREET

WE CAN'T GROW HAIR HERE
But we can grow more hair where you have some hair!
"Once bald, always bald," is still a safe rule to go by.
But that doesn't mean "once you start losing your hair, you might as well give up" . . . nor does it mean "nothing can be done about hair loss."
There is too much proof to the contrary . . . *living* proof, on the heads of thousands of satisfied Voss clients.
As you know, Voss Hair Experts won't accept you for treatment unless they're sure you'll benefit. And you start with a satisfaction-or-money-back guarantee.
Only 4.2 percent of our clients last year asked for money back.
What do *you* think?
Wouldn't you be wise to investigate further? You won't like being bald, that's certain. It's hard on your self-confidence . . . suggests to others you may be a "has been."
Come in tomorrow for a check-up and trial treatment. No obligation of course.
SPECIAL HOME TREATMENT for out-of-town clients.
HOURS: 10 a.m. to 7:30 p.m.; Saturdays 9 to 2
VOSS HAIR EXPERTS
703 Loew's Grand Theatre Building
157 Peachtree St.
(Elevators in Lobby)
JA. 5-6164

Scouting TV Tonight

To Tell The Truth Panel Back

8:30-9 (Ch. 5)—The most interesting of the three spots on **To Tell the Truth** tonight will have three ladies, who all claim to love being fenced in. Puzzling over this and the other groups of liars will be the regular panel, back together again—Polly Bergen, Kitty Carlisle, Tom Poston and Don Ameche.

Polly Bergen Don Ameche

8:30-9 (Ch. 2)—The Jimmie Rodgers Show (and Jimmie is back in saddle shoes this week; as the clothing experiments continue) will have two name guests and one particularly interesting new guest. The rookie is a fine vocal group, The Brothers Four, boys who met in college and are fraternity, not blood, brothers. Tony Bennett and Carol Hughes are the others. The big item here is a tricky medley in which everybody sings songs associated with somebody else — Tony and Jimmie trade salutes on "Because of You" and "Oh, Oh, I'm Falling In Love Again," and The Brothers Four have a great version of Tony's "In the Middle of An Island." Frank Gallop adds his voice over this medley, too. There's a good finale, with Tony and Jimmie working over "That Great Getting-Up Morning."

9-9:30 (Ch. 5)—The Geritol Adventure Showcase is a four-week stopgap operation until it's time for a new series in the fall. All four will be pilot films of series which didn't make it. Tonight's is "Brock Callahan," a film made 18 months ago. It stars Ken Clark as a private eye who used to be a professional football player. His case: the murder of a decorator found dangling like a mobile. Coach Sid Gillman of the Los Angeles Rams and some of his players have bit parts here. This was written by Sterling Silliphant, who scripted most of the Naked City shows last season.

10-10:30 (Ch. 11)—Alcoa Presents re-presents what was perhaps its most suspenseful show, "Twelve Hours to Live." This tells of a husband and wife who are tuned to the same wavelength. When he gets in a jam—his car overturns in a flood and he's trapped in the rising waters—she gets his message. But the police won't go along with her theory. Good performances by Jean Allison and Paul Richards, as the couple, help this intriguing yarn.

STOMACH SUFFERERS
ROBAR IS HERE! IT'S NEW! IT'S DIFFERENT!
After many years of research and clinical testing, the RO-BAR formula was placed on the market in 1949. Because of its outstanding results, the RO-BAR formula has won international acclaim from stomach sufferers in 64 countries.
RO-BAR Guarantees stomach acid pains fade away with rapid return to normal diet.
RO-BAR Guarantees you will eat all the foods you once enjoyed, without distress, usually in 5 or 6 days.
RO-BAR Guarantees no more sleepless nights or time away from work caused by excessive acidity.
Stop Suffering and Save Money with RO-BAR
Add up for one month what it costs you for other products. Then try RO-BAR on a strict MONEY-BACK GUARANTEE.
COME SEE US TODAY for your 60-tablet bottle of RO-BAR or send check or money order for $5.10 postpaid, tax included. C.O.D.'s accepted.
RO-BAR, 146 P'tree Arcade, Atlanta, Ga. JA. 3-1341

FREE $20 OTTMAN WITH EACH 2-PIECE SUITE—THIS WEEK ONLY!
WE WILL REUPHOLSTER YOUR 2-PC. SUITE FOR AS LOW AS
NO DOWN PAYMENT
SOFAS AS LOW AS $29.50
CHAIRS AS LOW AS $10 per size and style
1½ MONTHS BEFORE FIRST PAYMENT DUE
$39.95
25 Years' Experience
All Labor Guaranteed
All fabric treated to resist strains and spills of all types.
For Free Estimates without obligation call
DAY, NIGHT OR SUN. JA. 4-7039
LAKEWOOD UPHOLSTERING COMPANY
DAY, NIGHT OR SUN. JA. 4-7039

Jet Propelled

STEVE CANYON, Milton Caniff's great Air Force hero, thunders across the sky in another adventure.
Tonight: Col. Canyon races against time and the danger of explosion, risking his life to save that of his executive officer.
at 8:00 o'clock
CHANNEL 2 WSB TV

Hennings Threatens To Call Rights Bill

Angered by Southern Delays In House, Senate Committees

By ALBERT RILEY
Constitution Washington Bureau

WASHINGTON—Angered by Southern delaying tactics in Senate and House committees, Sen. Hennings (D-Mo) threatened Monday to call up a civil rights bill on the Senate floor as an amendment to some other legislation already on the calendar.

"There is no indication whatsoever that the House of Representatives will pass civil rights legislation this year," Hennings declared.

Therefore, Hennings said, talk of bypassing the Senate Judiciary Committee by taking up a House bill "continues to be altogether premature."

Southerners in the Senate committee are "absolute and unmitigated in their determination to talk this legislation to death," Hennings added, as he voiced doubt that a bill can be reported out of the committee.

"LAST RESORT" TACTIC

As a "last resort," the Missouri senator said, he is considering placing a "meaningful civil rights bill" as an amendment to legislation pending before the Senate.

This is the same tactic Senate Majority Leader Johnson of Texas reportedly is considering in order to get a moderate civil rights bill passed.

Hennings made his threat after a day-long session of the Senate Judiciary Committee in which Southerners continued to stall action and refused his request to meet every day.

The Dixie members of the committee spent most of the day arguing in favor of a "right-to-work" amendment to the bill.

AMENDMENT LOSES

However, before the committee quit for the day, this amendment by Sen. McClellan (D-Ark) finally came to a vote and was defeated by a 7-to-4 vote.

The McClellan amendment would have authorized the Civil Rights Commission to investigate alleged deprivations of the right to work because of strikes or picket lines.

Presumably this amendment received only the votes of the four Southern members — Chairman James O. Eastland (D-Miss), and Sens. McClellan, Ervin (D-NC), and Johnston (D-SC).

DELAY BLOCKED

The Northerners also blocked a move by Ervin to postpone all further consideration of the bill until the House acts on a moderate bill before the rules committee.

At one time there were signs that the committee members might be trying to get down to a "cards on the table" atttempt for some sort of agreement, when staff members were excluded from the proceedings. However, no agreement was reached.

The committee adjourned until next Friday when it will take up another amendment by Ervin to knock out a provision of a bob-tailed bill extending the life of the Civil Rights Commission for two years.

Ervin's amendment is expected to be voted down and then other amendments will be considered.

Safe Rifled Of $2,000 In Decatur

Burglars early Monday broke into a Decatur automobile business, broke open a safe and stole more than $2,000, police said.

Officer Arthur Hall reported that he found the rear door of Al Means Ford Co., 126 Court Square, Decatur, open about 2 a.m. Monday. He discovered the establishment had been burglarized and called Decatur Detective Lt. Lee B. Mothershed.

Mothershed said the safe had been broken into, and an undetermined amount of money, thought to exceed $2,000, had been stolen.

The burglars overlooked about $500 in the safe, the detective said. Small change and a number of checks were strewn over the area near the safe.

Mothershed said entrance was gained to the building through the window and exit was made through the door found open by Hall.

Investigating officers are attempting to check out leads from a number of clues which were found at the scene of the crime.

Pope Returns To Hot Rome

ROME (AP)—Pope John XXIII left the cool of his summer palace Monday and returned to sweltering Rome to see the church in which he was ordained a priest 55 years ago. Rome is crowded with foreign tourists and almost abandoned by Romans, pulling out of the city for the annual mid-August holiday.

ATOM SUBMARINER
Lt. Davis Boyd

Dr. Sellers Signs Vet Home Contract

Approval Assures U.S. Cash For Milledgeville Institution

Health department director Dr. T. F. Sellers Monday signed a contract for operating the Georgia Veterans Home in Milledgeville, apparently ending a squabble of several days over his failure to sign.

Gov. Vandiver and Veterans Service Director Pete Wheeler had signed the contract in May, but it could not become effective until Dr. Sellers' signature was affixed.

The contract makes the state eligible to receive about $110,000 a year in federal funds, which must be matched by the state for operating the home.

Gov. Vandiver said earlier Monday he had suggested to Dr. Sellers that he not sign it until all questions about the contract had been resolved.

Dr. Sellers met with Wheeler, Vandiver and other officials Monday afternoon and apparently cleared up the questions. He signed the contract shortly after the conference.

Vandiver Would Greet Khrushchev

Gov. Vandiver stopped short of officially inviting Soviet Premier Khrushchev to Georgia Monday, but he said he would always be happy to have any "foreigner see what a wonderful state Georgia is."

He said he would be willing to welcome Khrushchev "in my official capacity" if he should decide to come South.

Atlanta's Mayor Hartsfield and others have invited the Russian chief of state to visit points in Georgia while he is in the United States.

Vandiver said he thinks that if Krushchev "sees the strength of this country—and that although we are divided on domestic issues, we are united on matters of national security—he would be hesitant to start a war."

Arctic Control a Must, Sub Officer Says Here

By FRANK WELLS

A young man who has traded ice cream for polar bear meat within snowball distance of the North Pole Monday told members of Atlanta's Rotary Club that we must maintain our dominance of the Arctic both for defense and for possible submarine trade routes.

He is Lt. Davis S. Boyd, USN, engineering reactor officer of the U.S.S. Skate, top-of-the-world touring submarine.

The trade for the polar bear meat came when the Skate surfaced last year near the International Geophysical Year's Arctic station Alpha, floating on the polar ice near the North Pole. "The IGY men got the best of the trade," Lt. Boyd said, "We could not eat the bear meet."

Lt. Boyd emphasized the importance of the polar regions. "There is the possibility of submarine trade routes across the top of the world from the Pacific to the Atlantic oceans," he said. "Then we must maintain our radar early warning systems there."

The Skate proved during the period of the thickest ice last March that submarines can surface in the Arctic anytime for weather observations or rocket firings.

"We hunted for the thinnest spots and then pushed up through the ice," Lt. Boyd said. "During the summer, there are open leads of water as the ice moves. In the winter the ice cracks but it freezes again almost immediately. But the ice is thinner."

Lt. Boyd said underwater exploration of the ice pack depended on the "absolute reliability" of the submarine's power plant. The Skate is powered with an atomic reactor.

The young engineering officer said it was also imperative to have an air purifying machine which would continue working at all times.

"The other big difficulty which had to be overcome was a means to navigate," Lt. Boyd said. He explained that common instruments used by seafaring men were of no use when they were below the ice.

"We used an inertial navigation system which is 'tied' to the stars rather than the earth," Lt. Boyd said.

Railway Express Asks Rate Jump Of $88 Million

NEW YORK (AP)—Railway Express Agency said it asked the Interstate Commerce Commission Monday to approve promptly an 88 million dollar a year increase in parcel post rates.

A company brief filed with the ICC in Washington said the boost would pave the way for further rate increases which would eliminate the 166 million dollars the post office loses on parcel post annually.

The increase would also give private package carriers a chance "to compete more effectively with the Post Office department for the package traffic," the Railway Express statement declared.

The post office originally asked the ICC for parcel post increases in April 1957. It proposed rate schedules last February. The ICC has been holding hearings on the request.

DeKalb Digest Up 29 Million

DeKalb County's net tax digest shows a record $29,183,885 increase over last year's digest, W. Fred Nash, tax commissioner, said Monday.

Nash said the digest showed a $499,572,220 gross and a $386,787,195 net evaluation of real and personal property in the county. The gross digest is $33,806,655 more than last year's.

Homestead exemptions deducted from the gross evaluation yield the net digest, Nash explained. The tax rate is set after the digest is enrolled by the state.

GOP-Southern 'Deal' on Rights, Labor Denied by Landrum and Co-Sponsor

Constitution Washington Bureau

WASHINGTON—Representatives Landrum (D-Ga) and Griffin (R-Mich) Monday night hotly denied there is any deal between Republicans and Southern Democrats on labor legislation and the civil rights issue.

The question was asked on a nationally televised debate on the eve of a battle in the House of Representatives on labor reform bills.

President Eisenhower and most Republicans and Southern Democrats are supporting a bill by Landrum and Griffin to curb labor racketeering.

Landrum and Griffin appeared Monday night on an NBC program entitled "The Great Debate," with Rep. Shelley (D-Calif), sponsor of a milder bill labor wants, and Rep. Udall (R-Ariz) who favors a labor committee bill tougher than Shelley's but less stringent than the Landrum-Griffin bill.

Martin Agronsky, moderator of the program, asked Landrum and Griffin if there is a "quid pro quo" arrangement whereby Southern Democrats would back the tough bill in return for Republican support against a harsh civil rights bill. Such a deal has been strongly rumored on Capitol Hill.

However, Landrum said that is "absolutely false." And Griffin said he supports President Eisenhower's civil rights program and that his and Landrum's labor bill has "absolutely nothing to do with civil rights."

The Landrum-Griffin bill would provide criminal penalties for violation or threatened violation of union members' right to vote and speak out on union affairs. It would make such violations or threats a federal offense.

In debating the merits of their respective bills on the television program, Landrum and Griffin predicted their bill will pass, and so did Udall and Shelley forecast victory for theirs.

All four of the principals contended their bills would curb labor abuses, but Landrum and Griffin said their plan is the minimum to do this, while Udall argued for a compromise as "the art of the possible" in legislation.

(Advertisement)

Kolor-Bak for Gray Hair

Comb amazing, colorless Kolor-Bak in daily till gray hair is completely gone, then once or twice a week. Not a messy dye. Glorious youthful color can't wash out. Safe—no skin tests. No shades. For both men and women. Millions sold. At all drug and cosmetic counters. Or send $1.65 (includes all taxes and postage) to Kolor-Bak, 657B West Chicago Avenue, Chicago 10, Illinois for eight-ounce size. Satisfaction guaranteed or money back.

In Stock
TRUCKS
CASTERS
CONVEYORS
John W. Wm. H. CARLSON
TR. 6-5747
33 North Ave. at Spring St.
PARKING IN FRONT AND REAR

SPECIAL!
TUES.-WED.-THURS.
FRYERS Lb. 15¢
ROOSTERS Lb. 15¢
HENS Large Lb. 19¢
Young PULLETS Lb. 15¢
Georgia Grade A Small EGGS 3 Doz. $1.00
SERVICE OR DRESSING CHARGE 10c PER HEAD
LANDERS BROS.
243 Ponce de Leon Ave., N.E.
TRinity 2-2272

NEW MANAGEMENT SALE
FRYERS LB. 18c
HENS LARGE LB. 21c
HENS SMALL LB. 13c
ROOSTERS LB. 15c
Grade A Georgia Small EGGS 3 DOZ. 89c
Grade A Georgia Large EGGS 3 DOZ. $1.24
OPEN 'TIL 9 P.M. FRI.-SAT.
GEORGIA AVENUE POULTRY
52 Georgia Ave. at Crew St.
Phone JA. 5-8920
Complete Line Grade A Live Poultry "Try Us!"

SPECIALS Tues.-Wed.-Thurs. Only
FRYERS FRESH GRADE "A" LB. 17c
STOCK YOUR FREEZER NOW
HENS LARGE LB. 19c
HENS SMALL LB. 13c
EGGS GRADE "A" SMALL 4 DOZ. $1
EGGS LARGE "A" GRADE YARD 3 Doz. $1.24
Service or Dressing Charge on All Poultry—10c per head
Phone Us Your Orders—We Will Have Them Ready
Trinity Poultry and Eggs
52 TRINITY AVE., S. W.
JA. 1-0283 OPEN 'TIL 9 P. M. FRIDAY JA. 5-8147

Tues.-Wed.-Thurs.
SPECIALS
ALL FISH DRESSED FREE
FRYERS LB. 17¢
MULLET LB. 17¢
EGGS LARGE GRADE "A" 3 DOZ. $1.29
EGGS SMALL 3 DOZ. 89¢
Roy's Poultry Market
92 Broad St., S.W. JA. 2-8721

GEORGE THE GOOSE, AND ROY TINSLEY

SWEETENS WITHOUT FATTENING
Sweetens all foods, drinks without adding calories!
Ril-Sweet EFFERVESCENT SACCHARIN TABLETS
• The modern "Stay-Slim" sweetener
• Easy to carry in pocket or purse
• Economical
St. Joseph Ril-Sweet EFFERVESCENT SACCHARIN TABLETS
A Plough Product
ALSO IN LIQUID FORM For cooking or table use. Ask for Ril-Sweet Liquid!

Sharpe's takes pride in ANNOUNCING
THAT WE NOW HANDLE FABULOUS ZENITH TELEVISIONS
ALL NEW ZENITH TV
NO PRODUCTION SHORTCUTS
NO PRINTED CIRCUITS
IN THE HANDICRAFT CHASSIS
PERFORMS BETTER ... with LESS SERVICE HEADACHES THAN ANY OTHER TV!

ALL NEW ZENITH TV
Factory-Suggested List Price $299
You Save up to $50.00
YOUR PRICE $249
With Trade
The Alberta, model D-2240, 21" overall diagonal measurement 262 sq. in. rectangular picture area, in grained walnut, grained mahogany or grained blond oak colors. 36⅛" high, 24½" wide, 17½" deep.

ADVANCE '60 ZENITH DELUXE CONSOLE TV
Factory-Suggested List Price $399
You Save up to $70.00
YOUR PRICE $329
With Trade
The WILMINGTON
Model D2250Z
262 square inch rectangular picture area.

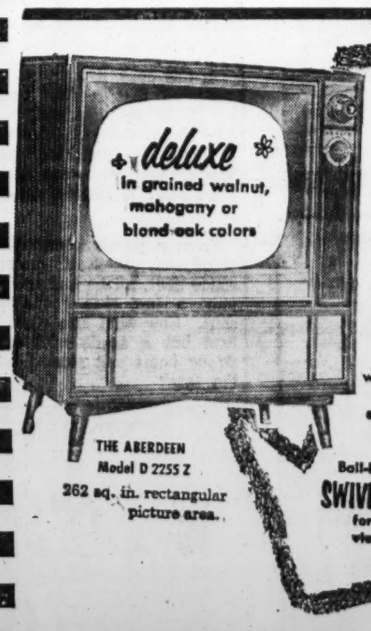

HANDCRAFTED QUALITY for more operating dependability! No printed circuits in Zenith's "Service Saver" Horizontal Chassis.
DUAL SPEAKER Sound System with Gated Beam sound stabilizer and tone control.
Ball-bearing SWIVEL BASE for easy viewing
THE ABERDEEN
Model D 2255 Z
262 sq. in. rectangular picture area.

Factory-Suggested List Price $369
You Save up to $70.00
YOUR PRICE $299
With Trade

Large Assortment of Trade-ins and Floor Models from $79.00 to $199.00—All Used TVs Reconditioned and Guaranteed

Sharpe's APPLIANCE STORES
OPEN EVENINGS 'TIL 9 O'CLOCK
LITTLE 5 POINTS 457 Moreland Ave., N.E. JA. 3-4681
WEST END 938 Gordon St., S.W. PL. 8-1446
FOREST PARK 1306 Main St. PO. 6-8354
"WE SELL THE BEST AND SERVICE THE REST"

UP TO 24 MONTHS TO PAY
FREE PARKING

THE ATLANTA CONSTITUTION

Comics and Features

Page 10 Tuesday, August 11, 1959

ORPHAN ANNIE

BUCK ROGERS

GIL THORP

PEANUTS

STEVE CANYON

SNUFFY SMITH

THE PHANTOM

GOREN on BRIDGE

By CHARLES H. GOREN

North-South vulnerable. South deals.

NORTH
♠ 7 6 4
♥ K Q J 8 4 3
♦ K Q 2
♣ 10

WEST
♠ 9 8 5 2
♥ 7 6
♦ 4
♣ A K Q J 6 5

EAST
♠ Q J 10
♥ A 10 9 5
♦ J 7 5
♣ 9 8 4

SOUTH
♠ A K 3
♥ 2
♦ A 10 9 8 6 3
♣ 7 3 2

The bidding:

South	West	North	East
1 ♦	2 ♣	2 ♥	3 ♣
Pass	Pass	3 ♦	Pass
4 ♦	Pass	4 ♥	Pass
5 ♦	Pass	Pass	Pass

Opening lead: King of ♣.

Under the suit preference (lead directing) convention, when partner of the leader follows suit with a card which is unnecessarily and unusually high at a time when it is unmistakable that a shift is in order, such play directs a lead of the higher ranking side suit.

While we do not deny the merit of this device when properly employed, unfortunately numerous abuses have been committed in its name. Observe today's mournful performance by West, a player far above average.

North and South staggered into a five diamond contract, against which West opened the king of clubs. East, convinced that a continuation of the suit was necessary for a sucessful defense, followed with the nine, as loud a signal as he had at his disposal. West, improperly construing this as a suit preference signal, promptly shifted to the deuce of spades.

From here in declarer had an unobstructed road to game. A heart to the jack drove out East's ace, and subsequently South was able to ruff a club in dummy and discard a club and a spade on the king and queen of hearts.

Had West continued with a club at trick two, declarer would have had no chance for his contract, for when East obtained the lead with the heart ace, a third club lead would force dummy to ruff with an honor and establish East's jack of trumps as the setting trick.

In this case, it is by no means indicated that a shift must be made, for it might well be that East desires a club continuation in order to force the dummy. There must be some way for third hand to request a continuation signal.

From a purely common sense standpoint, if East desired a spade shift, all he had to do was play a low club requesting a shift. Now what else could West lead but a spade with such a strong heart suit staring him in the face?

AUNT HET

I don't mean to say catty things to Pa, but I'm like our gentle old cat. If you step on her tail, she'll scratch before she thinks.

HEALTH and HAPPINESS

By DR. SARA JORDAN

Keep Health Habits The Very Best

Most healthy human beings want to live as long as possible. But the question often occurs to these healthy people: What can I do to accomplish that goal? Are my habits as life-preserving as they could be? Am I doing the kind of work that is conducive to long life; if not, should I change my job to help myself live longer?

We have to recognize that the second disease killer in this country is cancer. We also know that the earliest possible detection and the removal of it by surgery or radiation offers our only hope to combat it.

But the greatest killer of all is disease in the heart and circulatory system. It is hoped that future victims of these diseases may be detected and forewarned in time to prevent these deaths.

In the meantime, habits of life are most important as we all know. The weight problem — hackneyed as it is — still must be constantly borne in mind by those who put on a couple of pounds after a feast and take them off again only after a famine. If the famine does not follow the feast there is likely to be the insidious accumulation of worthless fat that discourages that wonderful circulatory system of ours, in its effort to take care of such an ungrateful host.

Rest is essential in all forms, interspersed into the day with an after lunch nap, a good night's sleep, a relaxing weekend in these days when weekends are usually at least a day and a half in length and, finally, as much vacation as the boss and your conscience will let you take.

And then we have exercise! Some of us think of exercise as good only for the development of our muscle strength. It does keep legs, arms, and the waistline in good condition; there is no question of that. But it has other precious values, too.

Exercise sends blood through the vessels of the brain at an increased rate of speed, thus giving it more chance for nourishment and efficiency. If you don't believe in that aspect of its value, try a golf game or a swim or a tennis match the next time you awaken feeling tired and low in spirit! After such exercise the world will look brighter than you believe it was, and you will challenge it with more spirit than you thought you had.

Our conclusion, as we ponder this problem of staying as long as possible in this vale of both joy and tears, is that our maxim should be to live as healthfully as possible in whatever job and in whatever circle we find ourselves.

(Dr. Jordan cannot undertake to answer personal questions by mail. However, questions of general interest relating to health will be discussed from time to time in this column.)

Your Stars Today

DAILY GUIDE—A little irregular in the morning hours but better after noon, and by the dinner hour excellent for entertaining, being entertained. There should be opportunities to gain, to expand and enjoy the more optimistic atmosphere prevailing. It is a favorable time to accept or give gifts, ask favors or be generous.

Scorpions are in line for benefits now so should make the most of today's favorable aspects. They have this month and next to collect extras, gain publicity, win promotions and raises, improve health. Taureans can benefit through others—marriage, partnerships, contacts with public. Aquarians and Leos may experience mounting costs. Those born late in these signs most likely to feel effects.

Happy Birthday, Leo. It may be difficult for you to hold back this week, but necessary unless you want to have to change much next week. Wait, then move ahead freely through to the end of the month. Make the most of social opportunities (or romantic ones) this month and next. This is the last of an especially favorable period for self-expression and vacation enjoyment. Next Feb. 24 through March you can expect some opposition, but for the most part are in a cycle of unusual opportunities to become highly individual and reach top place. The hectic pace of ups and downs to continue all year. Watch outgo now, but finances ought to be good for long-term planning.

Today's Crossword Puzzle

ACROSS
1 Engrossed.
5 Forward: sl.
10 Slovenly person.
14 Butter substitute.
15 Heart artery.
16 Ripped.
17 Semester.
18 American Beauty ——.
19 Indolent.
20 Hindrance.
22 Studio.
24 Bullfight cry.
25 Expert.
26 Prophetess.
29 Inspect curiously.
30 Throw.
34 —— of March.
35 Bering ——.
36 Baseball player.
37 Snare.
38 Instructor.
40 Lodging place.
41 Collect.
43 Egg layer.
44 Hint to solve mystery.
45 Snooze.
46 Some.
47 Fourth estate.
48 Wash lightly.
50 Brazilian city.
51 Pageants.
54 Pinching.
58 Precious stone.
59 Large continent.
61 Obstacle.
62 Make a loan.
63 Golf club.
64 Actress Claire.
65 Periods of time.
66 Types of autos.
67 Express.

DOWN
1 Decays.
2 On the sheltered side.
3 Saucy.
4 Rowdy girls.
5 Satirical drama.
6 Chess piece.
7 Bitter vetch.
8 Unfaltering.
9 Urgency.
10 Pompous.
11 Town in Italy.
12 Voided escutcheon.
13 Malted drink.
21 Whole of.
23 Spartan magistrate.
25 Athena's foe.
26 Warbles.
27 Perfect type.
28 Actress Davis.
29 —— jacket.
31 Nimble.
32 Goddess.
33 Sea eagles.
35 Weight of India.
36 Lair.
38 Lukewarm.
39 Interjection.
42 Forerunners.
44 Harvest.
46 Make certain.
47 Woodwind musicians.
49 Requires.
50 Become mature.
51 North ——.
52 Mimic.
53 Frog genus.
54 —— Scotia.
55 Wading bird.
56 Novel by Zola.
57 English poet.
60 Free.

E	R	N	S		M	O	M		C	A	N	D	O	R
R	O	O	K		O	R	A		O	T	I	O	S	E
S	P	L	I	N	T	E	R		R	E	P	U	T	E
T	E	A	P	O	T		L	I	M	N		B	I	D
			D	O	M	I	N	O		S	L	A	Y	
M	A	S	T	S		I	N	G	R	A	T	E		
A	L	A	E		A	T	E		A	D	E	P	T	
A	T	T	R	A	C	T		K	N	E	L	L	E	D
	S	U	R	G	E		B	I	T		L	A	N	E
		R	O	O	T	E	R	S		P	A	Y	N	E
A	D	A	R		Y	E	A	S	T	Y				
P	I	T		E	L	L	S		A	R	I	O	S	O
A	V	I	A	T	E		S	T	R	E	N	G	T	H
C	A	N	N	O	N		I	O	N		C	L	E	O
E	N	G	I	N	E		E	N	S		H	E	M	S

Solution to Yesterday's Puzzle

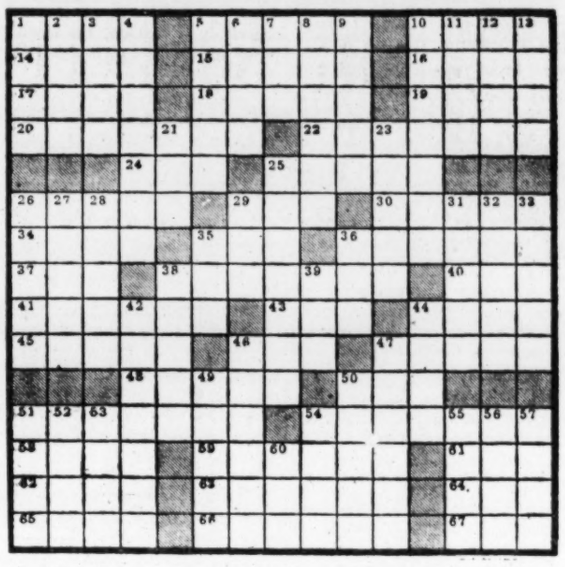

Pick Favorite in 'Peanuts,' Win Dolls and a Drawing

Are you a Lucy lover? Or are you a fan of Charlie Brown's?

The Constitution wants to know which of the Peanuts characters you like best, so we are starting a popularity contest.

To cast your vote for your favorite Peanuts character, write us a letter of 25 words or less telling us the reason for your choice. Each week for six weeks the writer of the best letter will receive a set of nine-inch plastic dolls of Linus, Lucy, Charlie Brown and Snoopy.

However, you can write a letter about any of the characters: Pig Pen, Schroeder, Patty, Violet, and Shermy, too. At the end of the six weeks the winning character and the grand prize letter will be announced and the winner will receive an autographed original Charles Schulz drawing.

The winner will also be given the opportunity of sending a dozen each of the dolls to any children's home of his choice.

Write your letter to Peanuts, The Atlanta Constitution, P.O. Box 4689, Atlanta 2, Ga.

15 Picked Up In Boat Blast

IJMUIDEN, Holland (UPI) — Fifteen crewmen from the fishing lugger Geertruida Jacoba were rescued by the German ship Rabenfels Monday when an engine-room explosion blew a hole in the side of the lugger. The tugs, two planes and several merchant ships rushed to the scene. The crewmen were picked up from lifeboats.

LOOK! A BRAND-NEW ELECTRIC CONSOLE
NOT REBUILT
NOT RECONDITIONED
FREE with each machine set of attachments and pinking shears. (CALL EARLY. LIMITED NUMBER)
COMPARE THESE FEATURES:
• 3-Style Cabinets—Mahogany, Blond, Walnut
Full Spool Bobbin
• Sews Backward and Forward
• Automatic Bobbin Filler
• Sews over Pins and Needles
• Adjustable Tension Guaranteed 5 Years
NOW ONLY $31.95 EASY TERMS $1.50 wk.
CALL JA. 4-5633 FOR FREE HOME DEMONSTRATION
ANYWHERE IN GEORGIA
SUNDAYS—WEEKDAYS—DAY or NIGHT
OUT-OF-TOWNERS WRITE...
(Evening Demonstrations for Ladies Who Work)
COLUMBIA SEWING MACHINE
816 GORDON ST., S.W., ATLANTA
PHONE JA. 4-5633

Do It Yourself use WANT ADS
Journal-Constitution JA. 3-3636

Enjoy America's Favorite—
WRIGLEY'S SPEARMINT CHEWING GUM
Get some today

GRIN AND BEAR IT By Lichty

"Is latest housing survey, comrade commissar! 1% like communal living, 1% do not like communal living . . . and 98% is wondering if they are living!"

DICK TRACY

MARY WORTH

THEY'LL DO IT EVERY TIME

By Hatlo

NOT SO DEEP

By FRANK WELLS

2 Georgia Papers Still Set by Hand

If James Fenimore Cooper had written "The Last of the Mohicans" as a newspaper story, the office the next day would have been besieged by Mohicans. All you have to do to find out how many of something is left is run a story saying: "This is the last of the . . ."

I called Jim Davidson's weekly newspaper, The Cleveland Courier, the last of the Georgia hand-set newspapers. Well, 'taint so. Clifford A. Beebe of the Clay County Progress, Hayesville, N.C., writes that "there is at least one other hand-set paper in north Georgia. . . . The North Georgia News of Blairsville. . . ."

Honest, I just forgot it. The North Georgia News is published by Harold R. West, and he puts out a good 6-column, 6-page paper, printed two pages at a time on an old Babcock drum cylinder press.

Harold has been in these columns before. He is one of those spark-plugging a memorial to Georgia's mountain poet, Byron Herbert Reece.

Incidentally, Mr. Beebe's paper from North Carolina is also partially hand-set.

The way Georgians are sentimental, there probably never is the last item of anything. Somebody is probably preserving a stage coach and getting it ready for a regularly scheduled run.

"Thank You, Mr. Commissioners!"

Miss Annie Cook, a retired school teacher, kept after the Fulton County Commission until she got her road paved. Now with most folks this would have been the end of it, but not with Miss Annie. Every year on the anniversary of the paving of her road, she shows up at the county commissioners' meeting and says, "I just came down again to thank you for paving my road. I want to tell you how much I enjoy it and appreciate it."

And that's the way to get most anything done.

Interest in Grandpa's War Records Mounts

Folks out at the State Archives say that the inquiries from people who want to check up on Grandpa's Civil War record have just about doubled since publicity started on the centennial commemoration of the war.

"And we expect that this is just the start of the snowball which will be building," Lu Waldron said. Lu helps you find Grandpa's name on the muster rolls.

The federal government is sending back to Georgia all the Confederate records belonging to the state. The archivists expect them to arrive about Oct. 1. "That will increase our work load," Lu said. "People had been getting some information from Washington that they'll start getting from us."

If you want to find out about Grandpa, go out to Rhodes Center armed with all the information you can lay your hands on. If you know the county he enlisted from, his unit number, or whom he served with, it will all help in finding out exactly what happened to him.

You have to look the information up yourself. The staff at the archives helps as much as they can, but you have to do the looking.

3 Planes To U.S. Halted by Hoax In Ireland

SHARON, Ireland (UPI)—Three Pan American-World Airways planes on their way to New York were held up for a total of four hours Monday after someone called the airport and said there was a bomb aboard one of them. Police said the call was a hoax. The three planes were searched before they proceeded to New York.

Oklahoma has 27 Indian reservations.

16 Syrian Reds Renounce Party

DAMASCUS, Syria (AP)—Sixteen prominent Syrian Communists publicly renounced the party in a joint press statement Monday.

The decision was viewed as another victory for the rebels in the antiparty revolt begun a month ago by Rafik Rida, former Central Committee member for Syria and the Lebanon. Rida accused the party of "betraying pan-Arab aspirations."

The 16 accused the party of treason against all major Arab issues.

MANNELLY FINANCE CORP.

$50 TO $2,000

UNDER STATE SUPERVISION
1766 Candler Road
Decatur, Georgia
DR. 7-1783

Write . . . MANNELLY FOR MONEY!

It is understood that this information is confidential and is for our files only.
Name _____ Age _____
Single ☐
Married to _____ Home Phone _____
Address _____
Where Employed _____
I would like a loan in the amount of $_____
All loans subject to our liberal credit policy and payment plans.

STAR GAZER

By CLAY R. POLLAN

Your Daily Activity Guide According to the Stars.

To develop message for Tuesday, read words corresponding to numbers of your Zodiac birth sign.

ARIES MAR. 22 APR. 20	1 You're	31 The	61 Cooperative
3- 6-19-22 24-29-32	2 Today's	32 Hum	62 Obligation
TAURUS APR. 21 MAY 21	3 Festivities	33 Your	63 Tidings
2-13-40-61 67-72-83-88	4 Your	34 To	64 On
GEMINI MAY 22 JUNE 22	5 Watch	35 Fixing	65 And
18-21-23-26 31-38-79-85	6 And	36 Assistance	66 Up
CANCER JUNE 23 JULY 23	7 Your	37 Take	67 Endeavors
48-56-60-63 65-68-74	8 Forgetting	38 Troubles	68 Welcome
LEO JULY 24 AUG. 23	9 A	39 A	69 Your
10-12-15-35 66-69-82-89	10 Spend	40 Favor	70 Private
VIRGO AUG. 24 SEPT. 22	11 Kind	41 Too	71 You
37-39-42-57 64-77-84-86	12 Some	42 Definite	72 And
LIBRA SEPT. 23 OCT. 23	13 Aspects	43 Will	73 Get
33-44-47-58 59-70-76	14 Words	44 Position	74 News
SCORPIO OCT. 24 NOV. 22	15 Time	45 Heavily	75 Ahead
5- 7-20-25 28-41-45	16 Perfect	46 Or	76 Dealings
SAGITTARIUS NOV. 23 DEC. 22	17 And	47 Is	77 Something
49-52-53-55 71-73-75	18 Don't	48 Look	78 Ideas
CAPRICORN DEC. 23 JAN. 20	19 Entertaining	49 A	79 Of
1- 8- 9-27 46-51-62	20 Diet	50 Self	80 And
AQUARIUS JAN. 21 FEB. 19	21 Get	51 Small	81 Be
4-11-14-17 36-43-81-87	22 Can	52 Good	82 Home
PISCES FEB. 20 MAR. 21	23 Involved	53 Trend	83 Sociable
16-30-34-50 54-78-80-90	24 Make	54 Plans	84 That's
	25 Don't	55 Helps	85 Others
	26 In	56 For	86 Important
	27 Favor	57 Stand	87 Appreciated
	28 Eat	58 Strengthened	88 Gatherings
	29 Things	59 By	89 Environment
	30 Time	60 Friendly	90 Promotions

Good — Adverse — Neutral

8/11

Jumble

THAT SCRAMBLED WORD GAME

DALPI

KRACO

MILCE

RICHOE

Print the SURPRISE ANSWER here A

Unscramble the 4 sets of letters, making a word of each jumble. Print each word, a letter to a square, beneath each jumble. The letters you have printed on the *circled* squares may then be arranged to spell the *surprise answer* suggested by the cartoon clue. What is it? (answer tomorrow)

Yesterday's answers: POLAR EPOCH SIEGE RADIUS—PURCHASED PERCH

In 45 Minutes--and for Only $2

YOU CAN LEARN HOW TO COMBAT BALDNESS

Examination by a Thomas expert determines the exact cause of hair loss.

Specific formulae used to help combat the cause of your own hair loss.

Electrical and thermogenic therapeutic devices used to stimulate hair growth.

COME IN FOR FREE SCALP EXAMINATION

Yes, in but 45 minutes and for only $2 you can learn how to combat baldness. Here is what you do. Come to a Thomas office today — no appointment is required. Just say, "I want to see about my hair," and a skilled Thomas expert will examine your hair and scalp and tell you exactly what can be done to help you overcome local scalp ills and stimulate normal hair growth. If you do not come within the scope of Thomas treatment — you will be told at once. There is no charge for the consultation and scalp examination. You may then take one full-length stimulative Thomas treatment for the trial price of only $2. This demonstration treatment will help you see exactly what the new Thomas thermogenic treatment is — how it works — and why it is helping so many other persons to have better heads of hair.

Thomas treats the local causes of hair loss with modern common sense methods. The scalp is first hygienically cleansed of all local infection and foreign debris — dandruff is removed and itch is quickly relieved. Up-to-date mechanical, electrical and thermogenic therapeutic agents are used to bring nourishing blood to the hair follicles so the dormant hair can push through and replace hair which has been shed. Plan now to give your hair and scalp the care it needs — come to a Thomas office today — you'll be glad you did!

THOMAS SCALP SPECIALISTS

WORLD'S LEADING HAIR EXPERTS 40 OFFICES

90 FORSYTH ST., N.W. (210 FORSYTH BLDG.)
(Separate Departments for Men and Women) PHONE JA. 3-6073
Hours: 11 A.M. to 8:30 P.M.; Saturdays 10 A.M. to 3 P.M.
Air Conditioned

POGO

B. C.

ON STAGE

JULIET JONES

SMILIN' JACK

GASOLINE ALLEY

MOON MULLINS

WOODROW WILSON COLLEGE OF LAW

NIGHT CLASSES BEGINNING SEPT. 10TH

Write or Phone for Catalog. Atlanta 3, Ga. JA. 2-3661

Now Synergistic Action Makes Possible Faster, More Effective and Complete Relief from

Menstrual Pains

If you, like millions of other normal women and girls, are irritable, achy, moody and depressed for several days each month because of periodic menstrual discomforts, make this simple test . . .

Just test STANBACK against any preparation you have ever used—then *judge for yourself.*

See how much more effectively and completely STANBACK relieves your "cramps," backache and other menstrual pains, eases anxiety, relaxes tension, helps you feel better faster!

The secret of STANBACK's effectiveness is its S. A.—doctors call it *synergistic action*—the combined action of STANBACK's several pain-relieving ingredients in one easy-to-take dose. This combined synergistic action gives you more complete relief than any single ingredient, and total pain-relieving effect greater than all the separate ingredients possibly could if they were not combined.

No wonder STANBACK has earned the Good Housekeeping Seal!

STANBACK contains no bromides or narcotics, no habit-forming drugs, nothing to upset your stomach.

So remember STANBACK—take your choice of powders or tablets—and forget your menstrual aches and pains!

Snap Back with STANBACK FOR MORE EFFECTIVE AND COMPLETE RELIEF OF PAIN

POWDERS 10¢

Quick Relief of PAIN due to HEADACHE, NEURALGIA

Guaranteed by Good Housekeeping

10¢ 25¢ 69¢ 98¢

Use Journal-Constitution Want Ads For Results—JA. 3-3636

School Fire Policy Climbs $2 Million

The Fulton County Board of Education has increased its fire insurance coverage by more than $2 million to provide for increased building replacement costs and to cover new buildings.

The board also voted to provide individual $1,250 bonds for all of its 52 school principals to comply with a 1959 legislative act.

In providing the additional insurance coverage, the board acted on the advice of Assistant Supt. Norman Aaron and C. B. Verdery of Adams, Holmes and Tharpe, a firm which handles the board's insurance.

The two said that based on these new values, plus new buildings which have been constructed, the board must provide coverage for properties valued at $15,926,141, compared to 1958 values of $13,784,600.

Cost of the increased coverage in premiums is $14,776.10.

In other actions, the board:

1. Learned that settlement still has not been reached on trimming costs of the Mount Olive Elementary School building project to meet available funds. Aaron said redesigning may be needed.

2. Named a new south Fulton high school Lakeshore High and a new north Fulton elementary school Underwood Hills School.

3. Was told that registration for the 1959-60 school term will be held Aug. 25-27 and classes will begin Aug. 31.

2 Attorneys To Help Push United Fund

Two attorneys will head the Atlanta-North Fulton Residential Division for this fall's United Appeal for Community Chest and Red Cross.

Frank M. Swift Jr. G. Maynard Smith

They are G. Maynard Smith and Frank M. Swift Jr., partners in the law firm of Smith, Swift, Currie & McGee. The appointments were announced by campaign general chairmen Lucien Oliver, Hughes Spalding Jr. and Pollard Turman.

The lawyers will direct and coordinate the activities of more than 8,000 volunteer workers who will canvass the residential areas of Metropolitan Atlanta.

The United Appeal fund drive is scheduled for Oct. 13-Nov. 12. Campaign goal is $3,327,314 for nearly 70 different Community Chest services and for the program of the Red Cross.

Masons to Stage District Meeting Here Wednesday

The Fifth District Masonic Convention will hold its 55th annual communication Wednesday at the Harold Byrd Post No. 66, American Legion, in Avondale Estates.

The program will begin at 3 p.m. Roger H. Bell is district worshipful master, and Felix Cooper is secretary.

The principal address will be delivered by Grand Master R. M. Vandegriff. Pythagoras Lodge No. 41, F&AM, is host to the convention.

Look! Tax Is Less!

DANVILLE, Va. (AP)—Although most taxes go up and stay up, old newspapers here show there are exceptions. The dog tax in 1889 was $1.50 plus 2 cents for the manufacture of a tag. Today it is $1.

Pediatric Society to Aid Students With Standing Emory Loan Fund

The Georgia Pediatric Society has created a permanent loan fund at the Emory University School of Medicine for worthy students, it was announced by J. Harry Lange, president of the society, and S. Walter Martin, Emory president.

An initial sum of $2,500 has been given to the university to establish the fund, which will be administered by Emory officials.

Dr. Lange said any students making progress in medical studies at Emory would be eligible for a loan but that money would be awarded primarily on the basis of a student's need for financial assistance in order to complete his work.

(Advertisement)

Good-Food Way to Fight Constipation!

Perhaps it has never occurred to you that a wholesome cereal food can be more effective than habit-forming drugs in dealing with the problem of irregularity caused by lack of bulk in your daily diet.

You can correct this condition simply by eating a small amount of Kellogg's All-Bran every day. Bran is nature's best bulk-forming food and just a half-cup of Kellogg's All-Bran with milk gives you the bulk needed for safe, natural regularity.

Millions stay on schedule this appetizing good-food way. Try Kellogg's All-Bran for 10 days and see if it doesn't work for you, too.

Kellogg's ALL-BRAN

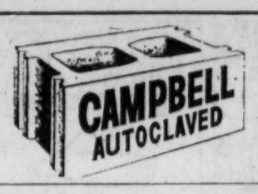

Autoclaved Concrete Block

Greater strength; more beautiful

Campbell Materials

Prompt Delivery—Call TR. 3-3281

LENOX SQUARE

plays an important part in Atlanta's future

The Penn Mutual Life Insurance Company, seeking wise ways to insure the future independence of its policyholders, is proud to have financed Lenox Square.

THE PENN MUTUAL LIFE INSURANCE COMPANY

Mortgage Loan Office

1430 West Peachtree St., N.W., Atlanta 9, Georgia

Telephone TRinity 5-9379

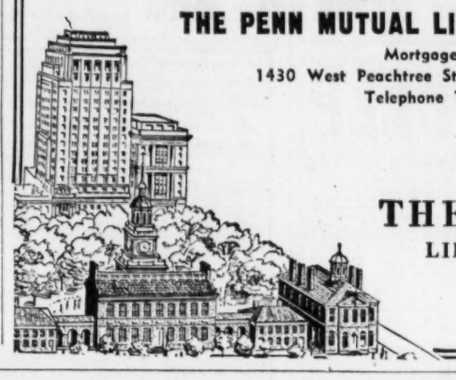

Back of Your Independence Stands

THE PENN MUTUAL LIFE INSURANCE COMPANY

Independence Square Philadelphia

cars love Shell

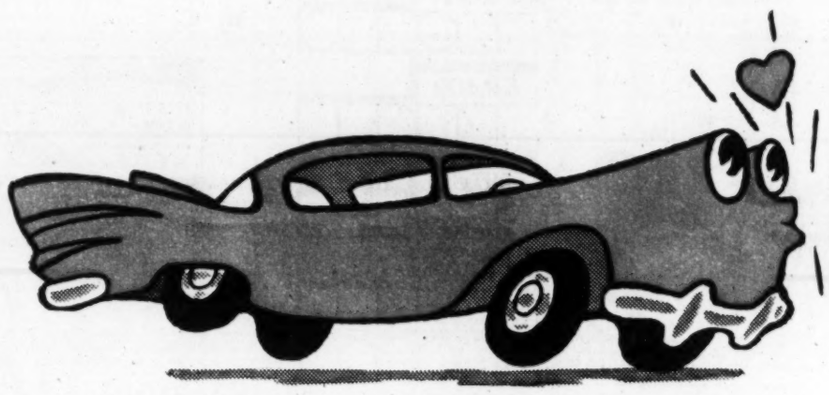

SHELL

You get more mileage from the most powerful gasoline your car can use

LOOK HOW MUCH YOU GET

SUPER POWER
For take-offs, hills, passing—Super Shell is the most powerful gasoline your car can use. It's packed with aviation power ingredients produced by Shell—world's largest supplier of commercial aviation fuels.

SUPER MILEAGE
Super Shell's "power pack" of aviation fuel ingredients converts automatically to extra mileage when cruising.

SUPER OCTANE
Super Shell has an octane rating so high that engine knock is no longer a problem.

SUPER SMOOTHNESS
It's the TCP* additive in Super Shell that will make your engine run smoothly. Almost immediately you'll feel the difference. TCP actually tunes your engine while you drive.

*Shell's Trademark for this unique gasoline additive developed by Shell Research

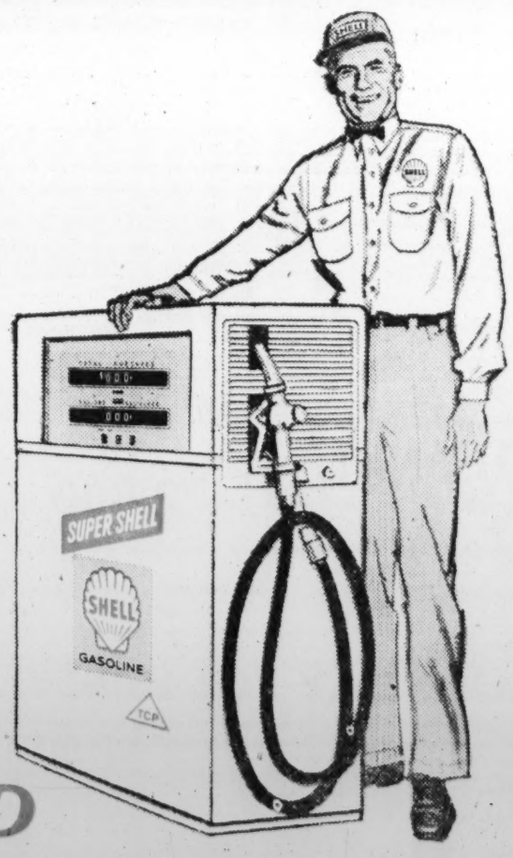

Super Shell *with TCP*

Your dollar goes farther with Shell—*and so do you!*

RECORD CATCH

For insured savings!

Your savings insured up to $10,000.
Your funds are always immediately available when needed.
Postage paid both ways on savings by mail.
Come in, call or write, for a complete save-by-mail kit.

DECATUR FEDERAL SAVINGS and Loan Association

Main Office: 103 Sycamore St., Decatur, Georgia

Branch Office: 1807 Candler Rd.—Phone: DRake 8-8821

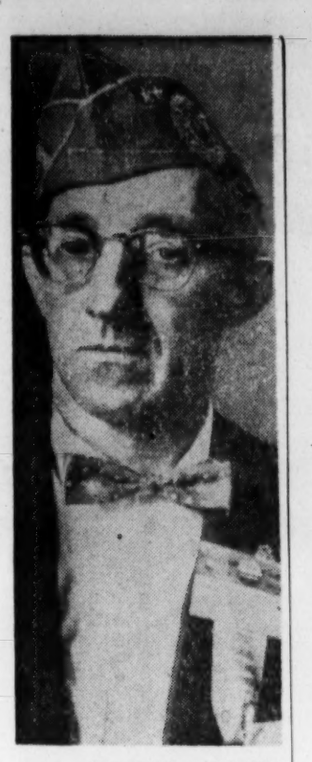

Associated Press Wirephoto

HEADS VETS — NEW YORK — Bernard Abrams, attorney, Jersey City, N.J., was elected commander of the Jewish War Veterans of the United States at the annual convention in New York city.

Bug Queen Charged in 6 Counts

Atlanta detectives Monday signed affidavits in Fulton Criminal Court charging Mrs. Margaret Hodges and her two young sons with operating a lottery, Sol. John I. Kelley said.

They also signed accusations charging Mrs. Hodges with contributing to the delinquency of the two sons, both of whom are minors.

Mrs. Hodges, 50, was charged with six counts of lottery and the contributing to delinquency cases, Kelley said. Paul Hodges, 20, also was charged with six counts and Albert Jackson Hodges with one count of lottery.

SIGNED BY OFFICERS

The affidavits for the necessary accusations to bring Mrs. Hodges and her sons to trial on the misdemeanor charges were signed by arresting officers, Capt. R. E. Little Jr., Sgt. M. W. Blackwell and Dets. W. B. Blackwell and J. F. Inman.

They were among the squad of officers who arrested Mrs. Hodges and her sons after a raid last Tuesday at a residence in northwest Atlanta.

Sol. Kelley said the officers signed necessary affidavits to charge the offenses in either six one-count accusations or in one six-count accusation.

EVIDENCE STUDIED

Evidence obtained by the officers in the raid is being studied to determine the best way to handle the case, Kelley explained.

If the officials decide to proceed on single accusations charging six lottery offenses, they might run afoul of recent state appellate court rulings on lottery cases where they overruled several multiple-count lottery convictions.

The courts held, in effect, in those cases that evidence must be sufficient to prove operation of a lottery in Fulton County on each date alleged.

And in another case, the courts ruled that if a person is tried on a general accusation which does not make the date of the crime a specific averment, but merely covers a two-year period, there could be only one lottery conviction for offenses which occurred during that two years.

In the Hodges cases, dates would be made a specific averment so a separate case could be made for each day of the alleged operation, if the evidence will sustain them.

DATES LISTED

The officers accuse Mrs. Hodges —whose arrest made the 41st time police have taken her into custody —of operating a lottery July 27-31 and on Aug. 4.

Mrs. Hodges presently is being held in lieu of $120,500 bond, which was set by Atlanta Municipal Court Judge James Webb. The bond is the highest set in the court's history. Paul Hodges is being held in lieu of $6,000 bond.

Albert Hodges has posted bond of $1,000 on the lottery charge and $1,450 on traffic charges booked against him as a result of a chase by police from the residence where his mother was arrested.

Officers said when they broke down the door of the residence, Mrs. Hodges and Paul Hodges were stuffing lottery paraphernalia down a toilet.

*Rich's re: *the tunic...*

the "chameleon" of the season! It slithers close to the body...it leaps to freedom with fullness!

Surely outstanding, infinitely variable. Capped off with a high and mighty turban, it is unquestionably good theatre as well as good fashion. It's a look we like this fall.

one in a series of famous *last words on fashion*

*

Rich's shops the world to bring the South's most fashionable women a pace-setting collection of clothes apropos of their way of life, their trend-setting good taste. Even in 1867, Rich's took its first steps toward a life of fashion that has continued to give skill and foresight to our collections for each new season. Here, from Rich's for Fall, the Tunic: a. From the Specialty Shop, ottoman tunic, *$69.98*. b. from the Little Salon, Richard Cole's white silk ottoman, *$69.98*. c. from the Specialty Shop, black crepe interpretation, *$69.98*. d. from the Little Salon, Mike Levine's rayon crepe and ottoman, $35. All on Rich's Fashionable Third. e. from Junior Dresses, Jr. Accent's checked wool tunic, *$39.98* on Fashion Fourth. Shown with the tunic, Miss Lucille turban, $35, Rich's Millinery, the Fashionable Third.

RICH'S

WEDNESDAY STORE HOURS: RICH'S DOWNTOWN, 9:30 TILL 5:45. RICH'S LENOX SQUARE, 10 TILL 6!

ATLANTA'S PEANUTS SET—REAL LIFE COMICS
"Charley" and "Lucy" Illustrated by Ted Atkins, Deborah Box

NURSERY SCHOOL VERSION OF "SCHROEDER" GIVES HIS RECITAL AT THE TOY PIANO
However, Deborah Box Discovers Gregory Bishop Hasn't Gotten To Beethoven Yet

Staff Photo—Charles Vaughn

'BLANKET SET' KEEPS TIGHT HOLD ALL DAY
Steve Ratchford, Like "Linus", Won't Let Go

Tots Don't Read 'Peanuts' But They All Act the Parts

By HARRIETTE WEINSTEIN

Atlanta's preschool children can't READ the comic strip "Peanuts"—but day nurseries agree that the youngsters unknowingly LIVE the lives of little peanuts.

"Reading the comic strip is just like being in the nursery with the children," laughed Mrs. M. W. Holcomb, a registered nurse and owner of one of Atlanta's day nurseries.

"We have many children like Linus, dragging their blankets around with them everywhere they go," she added. "One of them dragged his blanket through an ant bed and it was just crawling with ants. But he still held on."

Linus in The Constitution comic strip "Peanuts" has accomplished such feats as playing baseball—still keeping his blanket in tow. The blanket is his "security." And, like the nicotine fiend, he tries most unsuccessfully to "break the habit."

HOST OF LINUSES

Nurseries report a host of Linuses — girls and boys who walk in with their blankets at 7 a.m. and don't let go of them throughout the day.

"If one of them happens to lay the blanket down and forgets it, he starts to yell as soon as he remembers. And he keeps yelling until we find HIS blanket, too," said one of the operators.

Another "Peanuts" character, Lucy, is president of the fussbudgets of America. Chief focal point of her domination and "constructive criticism" is poor old Charlie Brown. But anyone who comes near enough often enough is apt to feel her whip-lash tongue.

"It seems that children of intelligent parents — especially girls who have younger sisters —more easily become the Lucy around here," added Mrs. Holcomb. "And we have several who fit in the type quite well."

LUCYS, TOO

Another nursery director, Mrs. Hattie Williams, added that the Lucys in real life just as in the comic strip usually boss someone younger than they are or some child with a weakness.

"And children can spot a weakness much quicker than an adult."

She added that a Lucy feels a little inferior and doesn't want the Charlie Browns to get ahead of her.

Charlie Brown is the round-faced, ill-fated "hero" of the cartoon strip who can't get ahead for losing. He's the only boy in the world to have lost 10,000 checker games in a row, the most unlucky baseball manager yet and the most patient fellow to ever await a kind word or friendly smile to no avail.

"You notice that Charlie Brown is always trying to do something. And Lucy always stops him. She doesn't want him to get one step ahead of her. Anyone who is familiar with children knows the man who writes 'Peanuts' really knows his child psychology."

LARGE ODDS

But the Charlies in Atlanta like the Charlie in the cartoon strip sometime "prevail over overwhelming odds."

"There are quite a few children who get bossed around," said one nursery school owner. "But then the Charlies will surprise you. They will get the best of the Lucys in the most unexpected ways. And the Lucys cry the hardest when they are beaten."

However, one of the most adored and most profound observers of the Peanuts set was unavailable for comment or duplication.

He's Snoopy, the pup. Atlanta Snoopys have not taught an adult to read their minds.

Tobe Says

New Fad In Sweaters

The brushed wool sweater that looks like a shaggy dog is the new darling of the college crowd. It's been the thing with the boys at the Ivy League prep schools for the past year, so it was inevitable that sooner or later the girls would take it up, too.

These brushed sweaters are both pullover and cardigan in type—the pullover considered the swankiest by the young crowd, the cardigan the more useful. As for colors, the demand is for all the dull shades—such as the "no-colors," natural burlap, and the whole gamut of heather shades, of course.

Child's View

MILWAUKEE, Wis (UPI) — Four-year-old Bonnie Strey sheepishly told her mother after church that she had dropped off to sleep during the service.

Her mother, who hadn't noticed the dozing, asked, "When was that?"

"During the commercials," the tot replied.

Annual Tea Set Aug. 13

The Atlanta Opti-Mrs. Club will hold its annual tea on Thursday, Aug. 13, at the home of Mrs. Sam North, 3806 North Stratford Rd., NE, from 2 to 6 p.m.

Mrs. James H. Aldredge, president, will be hostess.

C. BIRNEY CURRY FAMILY ROYALLY WELCOMED AS ATLANTA RESIDENTS
Mrs. Curry, Patricia, Malora, Susan, Mr. Curry and Turner

Annie Lou Hardy

Red Carpet Rolled Out For C. B. Curry Family

An interesting family of newcomers who have had "red-carpet" treatment since their arrival from Macon a few weeks ago are Mr. and Mrs. C. Birney Curry and their children, who are now settled at 2919 Mornington Dr. The family includes three daughters, Susan, Malora and Patricia, who range in age from 7 years to 3 months, and a son, Turner, who is 5. Mr. Curry, an architect, has opened offices at 599 Plum St.

Mrs. Curry is the former Betty Lou Turner of Baltimore. The accompanying picture of her and her family was made in June when she won her degree from Wesleyan.

"I really finished my course in February," said pretty, dark-haired Mrs. Curry, "but I did not get my degree until commencement."

Marriage interrupted her college career in her junior year, and she went back in September, 1957, to get an A.B. in history and government. She plans to work toward a Ph.D. later.

Mrs. Warren M. Curry and Mrs. Jack B. Curry gave a brunch to introduce her to their Atlanta friends, and next weekend the Jack Currys will entertain at the Atlanta Yacht Club for the newcomers. Yesterday Mrs. Frank J. Bull was hostess at a swimming party at the Cherokee Club for Susan, who is just back from a visit to her grandparents, the J. Walter Turners of Baltimore, and tomorrow Mrs. Ralph Clement, Mrs. Al Roach and Mrs. Jack Ford will give a luncheon for Mrs. Curry at the same club.

Mrs. Hagood Clarke, Mrs. Jack Pierson and Mrs. Walter Smith have also been luncheon hostesses for Mrs. Curry. On Saturday Mr. and Mrs. William Stubbs entertained at cocktails and afterward, Mr. and Mrs. Curry were dinner guests of the Robert Battles.

A GALA HOUSE PARTY held forth at the Biltmore during the weekend when Mrs. Howell Hanson entertained for her grandchildren, William III, Sparky, Danny and Laura Frances Candler of Orlando. Completing the list of young guests, who took full advantage of the Biltmore's new swimming pool and snack bar, were Flora Gaines of Dalton, cousin of the Candler children, and Bobby Shriber of Orlando.

The Candlers arrived on Friday with their mother, Mrs. William Candler Jr., from Dalton, where they visited relatives during Mr. Candler's absence on a fishing trip to Canada. He returned on Saturday with Henry Heinz from Kenora, Ontario, in the latter's plane.

EXPECTED FRIDAY for a week's visit are Mr. and Mrs. John Shields Jr., and their children, John III and Christine, of Waycross. They will be guests of Mrs. Shields' parents, the R. J. Thiesens of Inman Circle.

ROBERT WILMERS of New York and Brussels is the guest this week of Mr. and Mrs. Robert Sams and Miss Mary Sams at their Huntington road home.

Miss Sams and Mr. Wilmers spent the weekend as guests of the latter's Exeter classmate, Philip Southall, in Florence, Alabama.

Mr. and Mrs. Henry Robinson returned yesterday from Ponte Vedra where they were guests for the past ten days at Ponte Vedra Inn. They had as their guests at the beach their granddaughter, Babs Storm, and her close friend, Margaret Hutchison.

JERRY NEY is back home after a two-week vacation at Daytona Beach where he was a guest at the Thunderbird Motel.

THE RICHARD TROTTERS and their sons, Michael and Richard Jr., are homeward bound today from Washington, D.C., where they attended the wedding on Saturday of Dr. George Bray to Martha Bardenhagen of Portland, Ore.

The ceremony took place at Christ Lutheran Church, Bethesda, Mr., with Michael serving as usher. Dr. Bray, a magna cum laude graduate of Harvard Medical School and a U.S. Army captain, is a nephew of Mr. and Mrs. Trotter. His bride, a graduate of John Hopkins University, is employed by the American Red Cross.

A SUMMER-LONG FAMILY reunion is in progress at Lorelee, the Herbert L. Reed cottage on Lake Allatoona.

Mrs. Edna Waer has just returned to her home in Passaic, N.J., after two weeks with her daughter, Mrs. Reed and Mr. Reed. Now vacationing at the cottage are Mrs. Reed's sister, Mrs. William Palmer, Mr. Palmer and their three daughters of Pittsburgh, Pa.

Herbert Snoop Jr., of New Jersey, nephew of the Reeds, is also their guest, and on Aug. 16 he will be joined for two weeks at the lake by his parents, his sister, Jane, and his brother, Bobby.

DIANA CHURCHILL, daughter of the Richard Churchills of 3295 Mathieson Dr., left during the weekend for a visit to her grandmother, Mrs. Elsie Churchill of New York City. Later Diana will finish her two-week sojourn with a visit to relatives in Maine.

THE N. E. BOSWELL family is vacationing in widely scattered points. Mrs. Boswell and her daughter, Ann O'Hara, are relaxing at the Castle Harbour in Bermuda, while another daughter, Michael, is spending three weeks in Arcadia, Calif., where she is a guest of those former Atlantans, Mr. and Mrs. S. P. Cottraux, and their daughter, Jeanie.

Bar Mitzvah

Mr. and Mrs. Alexander W. Resin announce the Bar Mitzvah of their son, Richard Paul, on Saturday, Aug. 29, at 9 a.m. at the Ahavath Achim Synagogue. A Kiddush will follow the service.

The following day, Sunday, Aug. 30, Mr. and Mrs. Resin will hold open house for their son at their home at 4500 Mt. Paran Parkway, NW. The calling hours are from 3 to 5 o'clock.

ALTAR-BOUND
Miss Martha McMickle

McMickle, McHenry Plans Told

Mrs. Estelle McMickle announces the engagement of her daughter, Miss Martha Jane McMickle, to Manley Scott McHenry.

The couple plans to be married at the Nellie Dodd Memorial Methodist Church on Sept. 4.

Miss McMickle, a graduate of Roosevelt High School, is employed by the State of Georgia.

Her fiance, a graduate of Murphy High School, is employed by Western Union Telegraph Co.

After their marriage he and his bride will reside at 739 Custer Ave., SE.

Outrageously feminine!

The classic of all floral fragrances

AQUAMARINE

Just touch . . . and spray the most outrageously feminine fragrance of them all . . . cool, enchanting aquamarine . . . at your fingertips anytime, anywhere in the smart new travel size.

TWO REFRESHING OUNCES

$2.00 PLUS TAX

Revlon

(c) 1959 Revlon, Inc.

NEW YORK • LONDON • PARIS

AVAILABLE AT ALL . . . Jacobs DRUG STORES ALL OVER ATLANTA

LANTERN PARADE to the bonfire which typifies Swiss Independence Day gathered adults as well as the small fry at Sunday's party. From left Mickey Jacobs, Monika Jacobs, Hans Broder Jr., son of the residents of Horseshoe Farm, and Christopher Thomas, stand by the flag of Switzerland with its white background and red cross. Members of Atlanta's Swiss colony and their guests attended the affair.

Staff Photos—Don Holsombeck

SWITZERLAND'S YOUNGEST celebrant, ten-day-old Peter Christopher, attended the country's Independence Day party Sunday in the arms of his mother, Mrs. Hans Broder. Shown here are Mr. Broder, his wife and youngest son; Mrs. Michael Hack and Mr. Hack at the alfresco party which took place at the Broders' home, Horseshoe Farm in Stockbridge. Mr. Hack is Swiss consul here and with Mrs. Hack was official host.

CAREER GIRL

A Girl's Job Success Is What She Makes It

By JUNE WILSON

"Dear Miss Wilson:

First of all, let me assure you that I think women are wonderful. My mother was one, my wife is another and I have two growing daughters. I even go along so far as to agree that women have a definite place in the business world.

"However, in all honesty I must also say that not all women who work are 'career girls' as you put it; some women just work . . . and do as little of that as possible, and their number is legion. In my business organization, for every valuable woman employe there are at least four whose greatest accomplishment (and the only discernible ambition) is waiting for 5 o'clock. How now?"

"—Disenchanted Employer"

To "Disenchanted" we can only say that he is right. And the responsibility for what a woman puts into her job rests squarely upon the girl herself. It has to do with the things she is, the things she wants, and the things she has. If she is honest, wants success, and has self-respect she will not filch time for which she is paid to amuse herself when there is work to be done nor be suddenly unavailable when the big clock shows a quarter to five. This is dishonest, and it is not always petty theft. It is also the way to professional suicide.

Few jobs require either eternal vigilance or perpetual motion. Even in those which do there should and must be a break to refresh the mind. From this fertile soil has grown the coffee break, and there are few now who still argue with its wisdom.

"There's been so little for Sally to do that now our slump is over she seems offended when I ask her to do something," says her employer wonderingly. Sally has fallen into habit. She has let herself believe that the world is buttered on both sides . . . on the one with salary checks and the other with her own good time. But the time her salary check buys is not her own any more than the dress she paid for still belongs to the shop.

It is fine for the working girl to make it to the office on time in the morning; it is also commendable that she respect the limits of the lunch hour, and wait until the 5-o'clock whistle sets her free. But it is better, more comfortable and more fruitful that the career-minded girl look upon her working time as her job—not an eight-hour day Fate has assigned and left it to her to see that it is spent doing just what her job classification specifies in black and white.

Job classifications, invariably, carry a number. The career girl knows her attitude to be as important as her accomplishments, for by it her employer and her fellow workers get HER number. This is what "Disenchanted Employer" means.

What's YOUR number?

Miss Marsh, Mr. McNeel Are Wed

Mr. and Mrs. Don Franklin Tarwater of Kansas City, Mo., announce the marriage of their daughter, Miss Betty May Marsh, to Van Lewis McNeel of Atlanta, son of the late Dr. and Mrs. George L. McNeel of Jackson, Miss.

The ceremony took place Saturday afternoon at the Central Presbyterian Church in New York City, with the Rev. John Fischback as the officiant.

Sue Sawyer of New York attended the bride as maid of honor and John G. Lee Jr. of New York was best man for Mr. McNeel.

The bride chose for her wedding a street-length gown of champagne organdy embroidered in tiny pale pink rosebuds, which she completed with a bouquet of sweetheart roses and cascades of ivy.

The bride, who has been residing in New York for the past two years, attended the University of Kansas City and the Kansas City Art Institute.

The bridegroom attended Howard College in Birmingham and was graduated from the University of Alabama. For the past eight years he has been a resident of Atlanta, where he is associated with the Olin-Mathieson Chemical Corp.

Mr. McNeel took his bride on a month's honeymoon to Jamaica and South America.

WEDS IN NEW YORK
Mrs. Van L. McNeel

Fine Arts Group Plans Bridge Party

The Fine Arts Department and the Garden Division of the La Vista Woman's Club will cosponsor a benefit bridge party Thursday night, Aug. 20, at 8 o'clock. Mrs. O. Leon Chupp is chairman of the Garden Division and Mrs. Leroy Still is chairman of the Fine Arts Department.

Dessert will be served and there will be table favors and prizes and door prizes. An evening of bridge is planned and the public is invited.

She and Ike Are Owners Of Famous China Horses

By YOLANDE GWIN

Birthdays are fun, regardless of age.

And one of the best things about them is the nice little collection of presents the family and friends send.

Mrs. Robert Bunzl has many reasons for being thrilled over her recent birthday and one of her gifts.

She now owns one of those exquisite china figurines of the famous "Lipizzaner" from the Spanish Riding Academy in Vienna. Another owned by President Eisenhower was received by him several months ago.

"When we (Mr. Bunzl) returned from our trip West, there was my birthday present from my brother-in-law Oscar Radner in Vienna," said Mrs. Bunzl. "I was delighted to have the figurine because it not only is representative of my country, but it is so historical. I shall treasure it always for that as well as for the sentimental value."

FAMOUS BREED

The Lipizzaner is the famous breed of horses at the Imperial Spanish Riding Academy which was founded in the 16th century by Prinz Eugene of Savoy. The horses are put through their famous paces at regular performances with riders wearing the colorful habits which have been a part of the ceremony for years. During World War I the horses were taken to secret quarters for safety. The Lipizzaners are bred at the Academy which is adjacent to the Imperial Palace.

In addition to this unusual piece of art, there are some additional conversational balls which the Bunzls can toss around these days. They are just back from an extended tour of Colorado and Wyoming where they enjoyed several outdoor musical shows.

SAW FRIENDS

"We saw performances of "Baby Doc" and "Fledermaus" at Central City, the interesting and famous old mining town in the Colorado mountains. We saw two of our friends of the Metropolitan Opera Co., Ossie Hawkins and Martha Lipton, both of whom asked about Atlanta and spoke of how much they loved our city.

"I think the highlight of our trip was the excellent performance of 'The Girl of the Golden West' which we actually saw in the midst of the golden West. It took place in the immense arena of the Red Rock Theater which is built between two gigantic rocks overlooking Denver. The night we went there was really a star studded sky. Eleanor Steber was the leading lady and was widely acclaimed by the more than 10,000 people."

AUSTRIAN CONSUL

The Atlanta couple—he is Austrian consul here—did the usual sightseeing through Yellowstone Park where they stayed at the Tackson Lake Lodge in the Grand Teton National Park.

"We took a 30-mile trip in a rubber boat down the Snake River where the scenery was beautiful. I suppose the most adventurous part of our trip was the ride in a small plane. We really felt like Wild West pioneers for this new frontier line took us through lowering mountain ranges and we landed four times on short narrow runways right in the middle of prairies. It was a five-hour flight from Jackson to Denver and sometimes a bit frightening, but the pilot told us, 'We'll get you back alive!' And he did."

LIPIZZANER SENT FROM AUSTRIA
Mrs. Robert Bonzl With Birthday Present

Howard Baby

Mr. and Mrs. Kennith L. Howard of Whiteman Air Force Base, Kansas City, Mo., announce the birth of a son, Scott Alan on Aug. 6. Mrs. Howard is the former Sue Wood of Atlanta.

Brigitte Bardot Sets Pace For Young Fashions Abroad

By PHILLIS LEE LEVIN

Copyright, The New York Times Co., 1959

PARIS—The most influential fashion leader in Europe did not show at the recent Paris collections for fall and winter. This was not surprising, for she is a film star, not a dress designer. Her name is Brigitte Bardot.

From Edinburgh to Aix-En-Provence and from Geneva to Monte Carlo, thousands of 20-year-olds cling to one design—the star's favorite. This is the shirt and skirt worn with a steep leather belt that is buckled a centimeter short of suffocation.

The skirt is bolstered by petticoats that are so bouffant they make a ballerina's tutu look like a sack. The skirt skims the knee and what follows are bare, suntanned legs—the longer the better—shod in flattish wedge-soled leather mules.

Although the shirtwaist idea is not new to America, the slant certainly is. It has about as much to do with the Gibson Girl or Ann Fogarty as the can-can has with the waltz.

Still another American fashion has wandered from the old homestead. It is Le Blue Jean, which looks a bit sleeker after its stay aboard. The jeans that are made in Europe are narrower and shorter than their American cousins, which also are imported here.

But both seem to be the favorite mountain climbing. This lounging, sight seeing costume of Europeans.

MENU OF DAY

Serve Veal, Potatoes For Dinner

BREAKFAST
Berries on Cereal
Soft-Cooked Eggs on Buttered Toast
Milk Coffee

LUNCH
Soup Macedoine
(leftover ham)
Melba Toast Butter
Orange and Green Pepper Salad
Date Bars
Beverage

DINNER
Breaded Veal Cutlets
Baked Potatoes
Stewed Tomatoes with Onions
Chef's Salad
Bread Sticks Butter
Jelly Roll
Iced Tea

SOUP MACEDOINE

2 tablespoons butter
½ cup finely chopped onion
2 cups small potato cubes
1 cup thinly sliced carrots
2 cups small cubes of cauliflower, turnip or sliced asparagus.
1 cup boiling water
2 cups chopped cooked ham.
1 quart milk
Salt and pepper, to taste
Finely minced parsley

Melt butter in a heavy saucepan or kettle, add onion and cook until the onion is transparent, but not brown. Add potato, carrot, cauliflower (or turnip or asparagus) and water. Bring to a boil, cover closely and cook until vegetables are tender, about 25 to 30 minutes. Add a little more water, if necessary. Mash vegetables, leaving some small pieces for texture; add ham and milk and heat to serving temperature. Season to taste with salt and pepper. Serve at once with a topping of finely minced parsley. Makes 6 to 8 servings.

New Arrival

Mr. and Mrs. A. W. Bone announce the birth of a daughter, Pamela Dianne, on Aug. 2 at St. Joseph's Infirmary. Mrs. Bone is the former Martha Grist.

ATLANTA • MARIETTA
Atlanta Store Hours 9:30 to 6, Fridays 9:30 to 8:30
Marietta Open Friday Nights 'til 8

Plenty of SHOES
Light and Dark Colors
and we can fit you in many styles
Over 4,000 Pairs
4.99
Values to 24.95
Women's Famous Brands From MAIN FLOOR and BUDGET SHOP
Broken Sizes 4½ to 12
DOWNSTAIRS

24 hr. Protection From Perspiration Odors
NIX DEODORANT
The Gentle, Effective Cream Deodorant

LIVE MUSIC TO YOUR EARS!
Sparkling bright...
Day and night...
WSB Radio 750
Georgia's only 50,000-watt, clear-channel station

$35.00 each

Anjac's "Sweater Look"

You get twice the campus compliments . . . in these two smartly styled fall favorites!

A. Jersey, in fern, black, royal, or gold.

B. Wool, in taupe, green, or royal. 10-18.

Fashion Second and Buckhead.

Regensteins FASHION SPECIALISTS SINCE 1872

By George

Tasty Menu For Ants!

DEAR GEORGE:

Do you know of anything good for ants, roaches and other small bugs?

—HOUSEWIFE.

DEAR HOUSEWIFE:

Most people use garbage. It is inexpensive and nutritious. Variety can be added, particularly on holidays, by sprinkling little bits of molasses cookies around the house. Roaches, particularly, love molasses cookies and if you tip-toe out quietly at night you can watch them clapping their little hands in glee. Although, personally, I think you would enjoy a dog much more.

CHASE DAMPNESS

That Leads to Rust

MUSTY ODORS, MILDEW

De-Moist absorbs air moisture in Closets, Basement, Drawers, Pantry, Laundry, Playroom, Nursery — Everywhere!

Safe—won't drip. Use over and over again. At all hardware and department stores.

DE-MOIST

dries damp air 12 oz. $1.39

Celestine Sibley

Love's Fine, But No Man's Worth Keeping Shoes on All Summer

It's not that I don't sympathize with young love. My heart goes out to every little boy and girl caught up, moon-eyed and palpitating, in that rosy fever. I even remember dimly how it was. At least I remember the sting of freckle cream and the unaccustomed pinch of shoes in the summertime the year I fell in love for the first time. He was an older man of 16 and I can't remember what he looked like but I remember with painful clarity how I talked my mother into letting me have a kinky permanent on the premise that curly hair was irresistible, even on a knobby-kneed freckle-faced lady of 11.

He resisted it all right. (He was in love with an older woman of 18.) But I aged a lot that summer. I knew suffering and I learned a few things, among them that hardly any man is worth the sacrifice of keeping on your shoes all summer. My confidence in permanent waves was permanently shaken, too. But beyond that the experience is something I prefer to pass over lightly and forget about.

That's probably why the advent of Love among my children makes me nervous and uncomfortable, particularly when it gets all star-crossed, as, of course, it must. I have the elderly person's conviction that if love doesn't make you happy you should have no truck with it. If it makes you miserable, I tell them stoutly, be done with it.

And it made her miserable. I caught her weeping over a photograph. She went to bed without any supper and later in the evening I found her wakeful, expending ink and energy on a tear-blobbed diary page. She was beginning to hang around the mailbox like a lonely little puppy around his late master's grave and my patience was running out. I had stopped saying, "Never mind, darling, it'll be all right," and started acting snappish about her neglected chores.

At that point an invitation came from a friend who lives at the beach, asking her and her sister to come to a house party. Bring an evening dress, the note said, because there'll be a dance.

"I don't want to go," she said morosely. "I hate having fun."

"She'll never dance again!" her sister said dramatically.

Instead of answering back she simply ducked her head and a tear slid out the corner of her eye.

"I hate Love!" I cried shrewishly and went and packed her evening dress myself.

They went off but I had the distinct impression I was waving at a tumbril headed for the guillotine as I saw them go.

They stopped off to visit their grandmother on the way and after a few days, remembering the bowed head and the teary eyes, I decided I better call up and see if my child was in the last stages of melancholia. The mother of her young hostess at the house party answered the phone.

"Oh, the girls aren't here," she said. "They've all gone swimming. They had a wonderful time at the dance and liked their dates so much they're all booked up for a week. They were going to call you and ask you if they might stay over."

They did call and I gave permission but I was a little jolted by the happy note in her voice. "Mother, we've met the cutest boys . . ." she began.

The only thing I can say about young love is that I'm surprised that it killed Juliet instead of her mother. Tragic as that story ended, it sure saved Mrs. Montague and Mrs. Capulet from getting cricks in their necks trying to keep up with the changing wind.

From a Mint Garden

Mint growing in garden? Try adding a bit of it to cream of green pea soup.

GOLD BOOK FLAP-BACKS

Reg. App. For

The very finest Polished Cottons you can buy

The NEW Look by FARAH® OF TEXAS

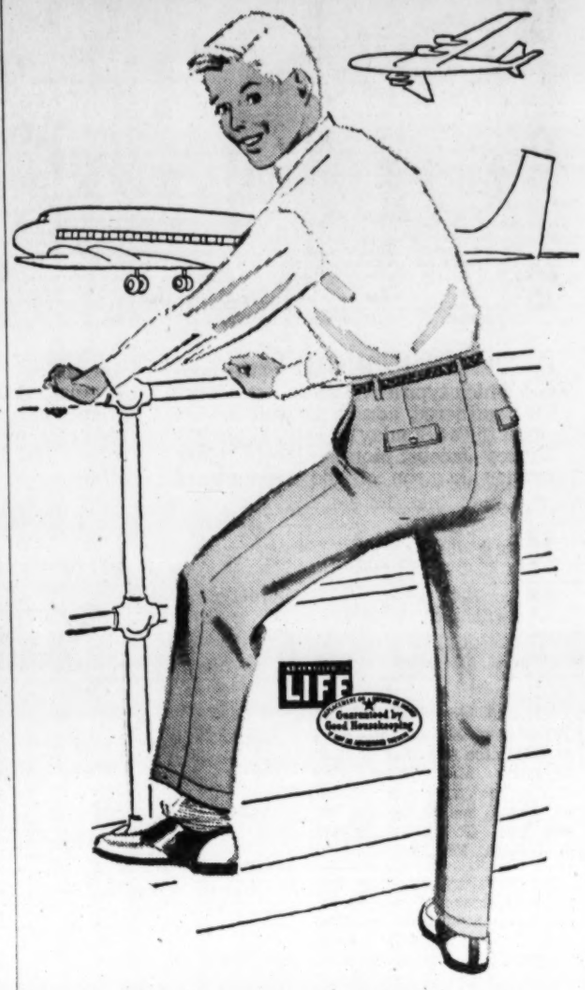

Here's the perfect slack for every purpose — good looking enough for dress, sturdy enough for play. Wash 'n Wear . . . easy to care for, stay neat longer. Styled with the popular FLAP-BACKS. In Powder Blue, Sienna Brown, Beige, Charcoal, Black, Red.

Sizes 4 to 12, Regulars & Slims.....$3.98
Sizes 13 to 18, Regulars or Slims.....$4.98
Waists, 26" to 36", Huskies.....$4.98

NOW! FREE PARKING BEHIND OUR STORE

Open Friday Night 'til 9

Buckhead MEN'S SHOP

3047 Peachtree Rd.

Staff Photo—Billy Downs

FAMILY TEAM—Wayne Coppedge and his sister, Jean, admire the model of a model vessel as John Albright of the local recruiting office familiarizes them with Navy terms. The Forest Park teen-agers enlisted in the Navy the same day, were sworn in on WSB-TV's Today in Georgia show, and both departed August 10 for basic training. Jean will go to Bainbridge, Md., for nine weeks, while her brother will see his first duty at Great Lakes. Their father, J. F. Coppedge, is a retired Navy veteran.

If you can't rinse your carpeting Don't shampoo it!

USE SHARIAN-HOST

The effective do-it-yourself carpet dry cleaner

With the Sharian-Host Do-it-Yourself Kit you can keep wall-to-wall carpeting attractively clean between professional cleanings —add years to the life of your carpets!

The Sharian-Host formula makes do-it-yourself so easy. Just sprinkle Sharian-Host compound on your carpeting, brush thoroughly with Sharian-Host Electric Brush and then remove soiled compound with regular vacuum cleaner. Your carpets are ready for use immediately.

Each kit contains enough HOST formula to dry clean from 300 to 400 square feet of carpeting. Includes rental of brush, free delivery and pick-up, and costs only $12.95.

$12.95 cleans 300 to 400 square feet of carpeting

Free delivery and pick-up Call Sharian today

THE HOST PROCESS SHARIAN, INC. DRake 7-6488

Homemaking Teachers Gather For Annual Meeting Aug. 14-15

Georgia high school homemaking teachers will meet Friday and Saturday, Aug. 14-15, at Lake Jackson for their annual conference.

Principal speaker for the meet will be Mrs. Elizabeth Force, developer of a course in family living for young people.

Mrs. Force, a family life consultant for the American Social Hygiene Council, will speak on "Helping Young People Develop Values for Effective Family Living."

Approximately 300 homemaking teachers will attend the session at Lake Jackson.

Several other speakers are also on the program.

Dr. Barbara Chandler, dean of students at Georgia State College for Women, will speak on the importance of a functional guidance program in high school. M. S. McDonald, Moultrie High School principal, will speak on the contribution of the homemaking teacher to the school guidance program. Both of these talks are scheduled Friday.

Other program speakers include Miss Elizabeth Parker, Georgia Power Co. home service director; Mrs. Margaret Roper of Waycross, assistant state supervisor of the school lunch program; Mrs. Doe Harden, Brooks County homemaking teacher; Mrs. Billie Tevell, Southeastern Fair director of special activities; Dr. Mary Speirs, dean of the school of home economics at the University of Georgia; Miss Frances Roberts, Chamblee homemaking teacher; Miss Virginia Ware, home and family life consultant for Chatham County schools, and Miss Ruth Maynard, instructor in home management at GSCW.

A fashion show displaying the "Bishop Method" of tailoring is also on the program with those who have studied in one of the three Bishop Workshops modeling dresses, suits and coats.

Dr. Alleene Cross, chairman of home economics education at the University of Georgia, will make a report on the curriculum study concerning what is being taught in home economics and ways to improve the curriculum.

Mrs. J. M. Barber, state adviser for the Future Homemakers, will be official hostess to the conference. Miss Inez Wallace, state supervisor of homemaking of the Georgia Vocational Assn., will preside at one of the sessions.

RICH'S

"bells are ringing"

for Rich's annual back-to-school fabrics fashion show!

Tots to Twenties (and mothers, too!) School patterns by McCalls, Simplicity, Butterick, Vogue and Advance come to life for you.

Modeled formally on Tuesday and Wednesday, August 11 and 12, at noon and at two on the fifth floor, fashion fabric department at Rich's, downtown.

Modeled informally on Thursday, August 13, during luncheon and dinner in the Magnolia Room—Rich's, Lenox Square.

LODGE NOTICES

The regular convocation of Lakewood Council No. 10, R. & S. M., will be held Tuesday, Aug. 11, at 8 p.m. The 8th and 9th degrees will be conferred by the Past Illustrious Master. Refreshments will be served. Masonic Temple, 1642½ Jonesboro Rd., SE.
W. G. WRIGHT, I.M.
W. H. MURDEN, Recorder.

Regular communication of Cascade Lodge No. 94, F. & A. M., will be held in the hall, 825 Cascade Ave., S.W., this (Tuesday) evening at 7:30 o'clock. The Masters Degree will be conferred. Visitors welcome. By order of
VERNE E. PETTIE, W.M.,
E. E. AIKEN, Sec'y.

Stated meeting, Gate City Lodge No. 2, F. & A. M., this evening, 7:30 o'clock, 631 Seminole Ave., N.E. Masters Degree will be dramatized by Craftsman Club. August birthdays will also be celebrated. Refreshments. Visitors cordially invited.
F. L. WILLIAMS JR., W.M.,
T. J. WHITEHEAD, Sec'y.

A called communication of Kennesaw Lodge No. 33, F. & A. M., will be held Tuesday, Aug. 11, in the Masonic Temple, 1009 Roswell St., at 7:30 p.m. The Entered Apprentice degree will be conferred by our Jr. W. Bro. H. M. Mills. Light refreshments will be served. All members urged to attend. Visiting brethren welcome.
C. M. MERRILL, W.M.
E. T. LANCE SR., Secty.

The regular communication of Jos. C. Greenfield Lodge No. 400, F. & A. M., will be held in the Greenfield Temple, Little Five Points, this (Tuesday) evening at 7:30 o'clock. Business meeting. Visitors welcome. By order of
ARTHUR CHEVES, W.M.
COBB BENNING, Secty.

The regular communication of Adamsville Lodge No. 171, F. & A. M., will be held tonight (Tuesday) at 7:30 o'clock. Master's degree. Visitors welcome.
RICHARD C. WAITS, W.M.
J. T. ROBERTS, Secty.

The Fellowcraft Club of Morningside Lodge No. 295, F. & A. M., will meet at 7:30 o'clock Tuesday evening, Aug. 11, at the lodge hall, 1582½ Piedmont Rd., NE. All members of Morningside Lodge and visiting brethren are invited.
M. GLENN FOX, Pres.
ARTHUR J. ALTMAYER, Secty.

Luckie Low Twelve Club of W. D. Luckie Lodge holds its annual meeting for election of officers Tuesday, Aug. 11, 7:30 p.m. Members urged to be present.
RAY O. HOPSON, Secty.-Treas.

LEGAL NOTICES

INVITATION TO BID

Sealed proposals from general contractors will be received by the State School Building Authority, Owner, in Room 550, 244 Washington Street, SW, Atlanta, Georgia, until 3:00 p.m., Eastern Standard Time, on September 10, 1959, for the construction of buildings as follows: BRYAN COUNTY ELEMENTARY AND HIGH SCHOOL ADDITION, PEMBROKE ELEMENTARY AND HIGH SCHOOL ADDITION, BLACK CREEK ELEMENTARY SCHOOL ADDITION, and RICHMOND HILL ELEMENTARY AND HIGH SCHOOL ADDITION, located in Bryan County, Georgia. At the time and place noted above, the proposals will be publicly opened and read. A combined bid on the above projects is also permissible. No extension of the bidding period will be made.

Bidding documents may be obtained at the office of the architects, THOMAS AND HUTTON AND ASSOCIATES, INC., 20 East Bay Street, Savannah, Georgia. Applications for documents together with deposit of $50.00 per set per improvement should be filed promptly with the architects. Bidding material will be forwarded, shipping charges collect, as soon as possible. The full amount of deposit for one set will be refunded to each general contractor who submits a bona fide bid upon return of such set in good condition within 30 days after date of opening of bids. All other deposits will be refunded with deductions approximating cost of reproduction of documents upon return of same in good condition within 30 days after date of opening of bids.

Contract, if awarded, will be on lump sum basis. No bid may be withdrawn for a period of 35 days after time has been called on the date of opening. Bids must be accompanied by a bid bond in an amount not less than 5% of the base bid. Both a performance and payment bond will be required in an amount equal to 100% of the contract price.

The Owner reserves the right to reject any or all bids and to waive technicalities and informalities.
STATE SCHOOL BUILDING AUTHORITY,
By: B. E. Thrasher Jr., Vice Chairman

ADVERTISEMENT FOR BIDS

Sealed proposals for furnishing and installing a stage lighting control panelboard in the Municipal Auditorium will be received by the Purchasing Department of the City of Atlanta, 403 City Hall, until 2:00 P.M. Monday, August 31, 1959, at which time they will be publicly opened and read.

Instructions for submitting bids and complete specifications for this work may be obtained from Robert & Company, 96 Poplar Street, N.W., Atlanta 3, Georgia, upon deposit of $25.00.

The City reserves the right to reject any and all proposals.
CITY OF ATLANTA, GA.,
ERNEST J. BREWER,
Purchasing Agent

ADVERTISEMENT FOR BIDS

Sealed proposals for repairs to East and West Chimneys at the Atlanta Incinerator will be received by the Purchasing Department, 403 City Hall, until 2:00 P.M. Monday, August 31, 1959, at which time they will be publicly opened and read.

Instructions for submitting bids and complete specifications for doing this work may be obtained at the office of the City Purchasing Agent during regular office hours.

The City reserves the right to reject any and all proposals.
CITY OF ATLANTA, GA.,
ERNEST J. BREWER,
Purchasing Agent

NOTICE TO METAL TAG SUPPLIERS

Sealed bids will be received by the State Purchasing Dept., 142 State Capitol, Atlanta, Ga., until 11 a.m. August 24, 1959, for Rabies Vaccination Dog Tags for the Ga. Dept. of Public Health. Specifications obtainable from the undersigned.
WM. R. BOWDOIN
Supervisor of Purchases

NOTICE
OFFICE OF DONEGAL MUTUAL INSURANCE COMPANY
AT MARIETTA, PENNSYLVANIA
July 6, 1959.

THIS IS TO NOTIFY THE PUBLIC That the DONEGAL AND CONOY MUTUAL FIRE INSURANCE COMPANY (now by change of corporate title known as DONEGAL MUTUAL INSURANCE COMPANY) of Marietta, Pennsylvania, has withdrawn from the business of fire insurance in the State of Georgia. All policies issued by the said company in the State of Georgia have expired, and said company has satisfied and paid all losses and claims of its policyholders therein, and on the sixth day of September, 1959, will make the application to Hon. Z. D. Cravey, Insurance Commissioner of the State of Georgia, for leave to withdraw from the State Treasury the bonds deposited by the above-named company in the said Treasury as a guarantee fund for the protection of Georgia policyholders.
DONEGAL AND CONOY MUTUAL FIRE INSURANCE COMPANY
(Now by change of corporate title DONEGAL MUTUAL INSURANCE COMPANY)
By: HENRY M. BRUNER, President.

TREASURY DEPARTMENT, Office of Assistant Regional Commissioner, Alcohol & Tobacco Tax, Internal Revenue Service, Atlanta, Georgia. Date of first publication, July 28, 1959. Notice is hereby given that on July 18, 1959, one 1951 Ford Van Truck, motor No. F6R1AT-16916, with accessories, was seized in Fulton County, Georgia, for violation of 26 U.S.C., Section 7301. Any person claiming an interest in said property must file a claim and deliver a $250. cost bond with the Supervisor in Charge, Alcohol & Tobacco Tax, P. O. Box 926, Atlanta 1, Georgia, on or before August 27, 1959, otherwise the property will be forfeited and disposed of according to law. Louis E. Howell, Assistant Regional Commissioner.

TREASURY DEPARTMENT, Office of Assistant Regional Commissioner, Alcohol & Tobacco Tax, Internal Revenue Service, Atlanta, Georgia. Date of first publication, July 28, 1959. Notice is hereby given that on July 20, 1959, one 1957 DeSoto club coupe, motor No. KDS-51703, with accessories, was seized in Fulton County, Georgia, for violation of 26 U.S.C., Section 7301. Any person claiming an interest in said property must file a claim and deliver a $250. cost bond with the Supervisor in Charge, Alcohol & Tobacco Tax, P. O. Box 926, Atlanta 1, Georgia, on or before August 27, 1959, otherwise the property will be forfeited and disposed of according to law. Louis E. Howell, Assistant Regional Commissioner.

TREASURY DEPARTMENT, Office of Assistant Regional Commissioner, Alcohol & Tobacco Tax, Internal Revenue Service, Atlanta, Georgia. Date of first publication, July 28, 1959. Notice is hereby given that on July 18, 1959, 7,200 lbs. Supreme sugar, 4,400 lbs. shorts, 1,300 lbs. malt, 200 lbs. corn meal, 200 lbs. dry yeast, 630 cases Knox brand half-gallon Mason jars, two Philco "Texan" two-ton air-conditioner units (serial Nos. defaced), 2,500-gallon capacity fuel oil tanks, 45 gallons deodorant, and one Hand truck, were seized in DeKalb County, Georgia, for violation of 26 U.S.C., Section 7301. Any person claiming an interest in said property must file a claim and deliver a $250 cost bond with the Supervisor in Charge, Alcohol & Tobacco Tax, P.O. Box 926, Atlanta 1, Georgia, on or before August 27, 1959. Otherwise the property will be forfeited and disposed of according to law. Louis E. Howell, Assistant Regional Commissioner.

everything from A to Z in WANT ADS

A automobiles
B bicycles
C clothes
D dishes
E eggs
F furniture
G guns
H homes
I ice
J jewelry
K kittens
L lamps
M mirrors
N notions
O oboes
P pants
Q quilts
R rentals
S stoves
T tools
U ukuleles
V violins
W washers
X xylophones
Y yachts
Z zithers

to buy rent sell trade or fix dial JA. 3-3636

INDEX TO WANT ADS

Announcements
1—Funeral Notices
2—Funeral Notices, Colored
3—Cemetery Lots, Crypts
4—Card of Thanks
5—In Memoriams
6—Florists
7—Lodge Notices
8—Legal Notices
10—Nursery and Baby Sitters
11—Personals
12—Personal Interests
13—Lost and Found

Business Services
A—Air Conditioning, Heating
C—Building, Contracting
E—Cement, Brick, Stone Work
G—Appliance Repairs
J—Electrical Work
L—Exterminating
N—Furniture Repairs, Refinishing
Q—Grading, Excavating
R—Landscaping
S—Moving, Trucking, Storage
U—Painting, Decorating, Plastering
W—Plumbing
X—Slip Covers, Draperies
Y—Dressmaking, Tailoring
Z—Miscellaneous Services

Employment
15—Help Wanted Male
16—Male Employment Agcy.
18—Situations Wanted Male
19—Help Wanted Female
20—Female Employment Agency
21—Situations Wanted Female
22—Help Wanted Male, Female
26—Help Wanted Male, Col.
27—Employment Agency Male, Colored
28—Situations Wanted Male, Colored
29—Help Wanted Female, Colored
30—Employment Agency Female, Colored
31—Situations Wanted Female, Colored

Instructions
35—Schools
37—Private Instruction

Financial
40—Business Opportunities
41—Money to Loan
42—Investments
43—Wanted to Borrow

Livestock
45—Farm Livestock
46—Dogs and Puppies
47—Miscellaneous Pets
48—Pet Supplies, Services

Merchandise
50—Misc. for Sale
51—Articles for Rent
52—Household Goods
53—Auctions
54—Musical Merchandise
55—Radio, TV, Recording
58—Machinery, Tools
59—Building Materials
60—Farm Equipment, Sup.
61—Seeds, Plants, Nurseries
62—Sporting Goods
64—Boats, Motors, Needs
65—Office Equipment, Sup.
66—Business Equipment
67—Swaps
72—Wanted to Buy

Rentals
74—Hotels, Motels
75—Rooms
76—Room and Board
77—Housekeeping Rooms
78—Furnished Apartments
79—Unfurnished Apartments
80—Furnished Houses
81—Unfurnished Houses
84—Suburban
85—Resorts
86—Office, Desk Space
87—Stores, Buildings, Land
88—Wanted to Rent
89—For Rent, Colored
91—Resorts, Colored

Real Estate
93—Realty Loans, Insurance
94—Homes, Area 1
96—Homes, Area 2
98—Homes, Area 3
100—Homes, Area 4
102—Homes, Area 5
104—Homes, Area 6
105—Suburban Homes
106—Realty Exchange
107—Home Sites
108—Income Property
109—Commercial Property
110—Other Cities Realty
111—Farms and Lands
112—Resorts
113—Realty, Colored
114—Miscellaneous Realty
115—Wanted Realty
116—Realty Auctions

Transportation
120—Aviation and Services
121—Mobile Homes
122—Trucks, Trailers, Buses
123—Motorcycles
124—Auto Parts, Services
125—Car, Truck Rentals
126—Antique Classic Autos
127—Wanted Automotive
128—Auto Loans, Insurance
129—Imported or Sports Cars
130—Autos for Sale

TO PLACE YOUR WANT AD

Call JA. 3-3636

Office hours are 8 a.m. to 6 p.m. Monday through Friday. 8 a.m. to 1 p.m. Saturday

FAMILY WANT AD RATES

	10 Days	5 Days	1 Day
10 to 14 Words	9c	14c	20½c
15 to 20 Words	8¾c	13½c	19½c
21 to 20 Words	8½c	13c	19c
30 to 50 Words	8½c	13c	18½c
51 Words or More	8c	12½c	18c

Above Rates are per word per day for publication in both papers Daily or Sunday.

(5% Discount for Cash)
Minimum ad 10 Words

COMMERCIAL LINE RATES

(Apply within State of Georgia)

1 time Daily	65c per line
1 time Sunday	66c per line
3 consecutive times (ea. day)	58c per line
7 consecutive times (ea. day)	54c per line
30 consecutive times (ea. day)	49c per line

(5% Discount for Cash)
Minimum ad accepted two lines.

GENERAL WANT AD RATES

(Apply Outside State of Georgia)

	1-Day	3-Days	7-Days
Up to 153 Lines	$1.30	$1.20	$1.10
154 to 300 Lines	$1.20	$1.15	$1.05
301 Lines or More	$1.15	$1.10	$1.00

(2% Cash Discount)
Minimum ad accepted two lines.

DAILY: All want ads appear in both the daily Constitution (morning) and daily Journal (evening) in consecutive issues of morning and evening and shall be measured and billed as a single advertisement.

BLIND BOX ADS—Add 3 words to Your Ads.
Charges For Box Numbers Are:
If Replies are Picked Up 50c
If Replies are Mailed $1.00

DEADLINES

Tuesday through Friday, 6 p.m. of previous day, Saturday, 12:00 noon Friday; Monday; 1:00 p.m. Saturday; Sunday, 6 p.m. Friday. No new ads, corrections or cancellations can be accepted Saturday a.m. for the Sunday issue.

Our front counter is open Sundays from 4 p.m. to 8 p.m. to accept cancellations and corrections for the Monday papers. Call JA. 2-5050, Extension 318.

ERRORS

Errors in classified advertising should be reported immediately as The Journal-Constitution will not be responsible for more than one incorrect insertion. Atlanta Newspapers, Inc., will not be liable for any error in advertisement in a greater extent than the cost of the space occupied by the item in the advertisement.

ANNOUNCEMENTS

Cemetery Lots, Crypts 3

ARLINGTON—Garden of Prayer section, terms. BL. .-1560.

RESTHAVEN, 4-grave lot, Garden Everlasting Life, $440. DR. 7-8431.

WESTVIEW — One 4 or one 6-grave lots. Sacrifice. TR. 6-5976, TR. 4-7244.

WESTVIEW—Two or more choice crypts. Reasonable. TR. 2-5784, after 6 p.m.

WESTVIEW — Nice 4-grave lot, at a bargain. SY. 4-6490.

WESTVIEW—Choice 2-grave lot, Masonic section, PL. 3-4406.

ONE 4-grave lot, Greenwood Cemetery. Call Jonesboro, GR. 8-6056.

Special Notices 7

IN ANSWERING HELP - WANTED ADS WITH BOX NUMBERS, DO NOT SEND ORIGINALS OF VALUABLE PAPERS COPIES WILL DO AS WELL.

Nursery and Baby Sitters 10

BABY sitting, Lakewood area. Will keep children in my home, day or night. MA. 2-9616.

DAY CARE infants, licenced nursery, close in. Registered nurse. Transportation. TR. 2-1560.

CARE working mother's 1-2 children, days, in my home. Chattahoochee area. SY. 4-1224.

WILL keep small child for working mother, Hapeville vicinity. PO. 7-5629.

Personals 11

LEE — Call Jerry at JA. 2-3793, Monday through Friday.

Personal Interests 12

FREE COLOR FILM
ABSOLUTELY no charge because we want to introduce you to the Shutterbug's home pickup and delivery service. Call CE. 7-7509 for your free Kodacolor film.

WANT to learn the cha-cha, samba, other popular dances? Arthur Murray Studio's quick technique shows you fast! Get a group and start today. Low cost. 101 Carnegie Way. JA. 5-7711.

TUTORING CLASSES
BEGIN AUG. 17—ENROLL NOW
FIFTH TO 12th grades. Learn effective stury habits. Improve your school grades. CE. 7-6197.

CARS DELIVERED coast to coast. Allpoints Auto Driveaway, JA. 5-4433. Drivers Wanted, 219 Grant Bldg.

FUND raising for churches, clubs. 100% profit. Evans Candies, Inc. CE. 3-5343. Box 9847, Atlanta 19.

UNDERWATER work, any type, salvaging motors, etc. Reasonable. MU. 8-4860.

ANYONE who would be interested in winning a beautiful synthetic Fratex bedspread like Jack Bailey gives away on Queen For A Day. CE. 3-6102.

VACANCY in nice, quiet, clean Blair Nursing Home. Reasonable rates. Best of individual care. HI. 3-6617, JA. 3-4440.

VACANCIES in nursing home, balanced meals, pleasant surroundings. TR. 2-6012.

Lost and Found 13

BIRD DOGS—Lost near airport. (2) males, 1 pointer, 1 setter. Pointer has collar "B. L. Mitchell." Pointer's name "Pluto." Setter's name "Jake." Reward. PL. 8-2284.

BOXER, male, lost. Brown and white. Club drive vicinity. CE. 3-3054.

CAT—Lost vicinity of College Ave. Light golden color, male, neutered. DR. 7-8477.

CAT—(Siamese), female, lost. $25 reward. Decatur area. DR. 8-6741.

CHIHUAHUA—Female, black and white, lost vicinity Grove Park, Saturday night. Reward. SY. 4-6259, DI. 4-4339.

CHIHUAHUA (toy), strayed, vicinity Headland Drive, East Point. Brown. Name "Tinker Bell." No tag. PO. 1-0189. Reward.

COLLIE — Lost, nine-year-old, sable and white female, "Princess," coat thin from shedding, inoculation tag 35305 on chain collar. CE. 7-3163.

COCKER—Lost or strayed. Small red female, 10 years old. Vicinity 8th St., Chamblee-North Atlanta. "Ginger." Not wearing collar and tag. Reward. GL. 7-9419.

COCKER, blond, male. Lost vicinity La Vista. Reward. ME. 6-2878. TR. 5-5541.

DOG STRAYED — Black, mixed, clipped cocker. 984 Ormewood Ave., Aug. 9. Named Smokey. No collar. Reward, MA. 7-4413.

Lost and Found 13

DOG—Mixed Boxer, strayed, male, brindle, approximately 85 pound, name "Tiger." DeKalb County rabies tag number 10333. DR. 8-0653. Reward.

DIAMOND wrist watch, white gold. Sears, West End, Saturday afternoon. Reward. JA. 3-3424 or PL. 5-4768 after 6.

SAMPLE CASE — Venetian blinds. Will party who found same, Stewart Ave., near Alamo Plaza, Sun. night, contact Richard Ray, MU. 8-8454. Reward.

TOY Manchester female, black and tan, lost Friday Cascade section. Answers to "Chikeeta." Reward. PL. 5-3654.

LOST—"Ricky," the parakeet, yellow with red eyes. Reward. DR. 8-3458.

LOST — Black, clipped Cocker Spaniel, named Charlie. 1600 block Monroe Dr., NE, July 31. Reward. TR. 2-8855 day; TR. 6-6229 after 6 p.m.

LOST—Ladies black purse, at Penn. Ave. & 8th St. Wednesday p.m. Very important papers. Finder keep money, but please send other contents to name and address on checkbook. Urgent.

LADY'S gold lapel watch, lost vicinity Decatur, Ga. Reward. DR. 7-4109.

LOST—Light tan female Chihuahua in vicinity of Little Five Points, near McLendon and Sterling St. Please call JA. 5-8971.

LOST—5-month-old Dalmatian, vicinity Howell Mill Rd. Call TR. 6-0383.

LEFT in Terminal Station, Sunday evening, Aug. 3, brown-checked cardboard hat box with personal articles. Call SY. 4-4919.

BUSINESS SERVICES

Air Conditioning, Heating A

CHIMNEYS REPAIRED
VACUUM CLEANED
ATLANTA CONST. CO., JA. 3-7317

Building, Contracting C

ALL TYPES general repairs. No job too small. We take all. For action, call Jackson Bros., DR. 3-5650.

Additions-Remodeling
SPECIALISTS
NO DOWN PAYMENT
FHA TERMS ARRANGED
GLASS JALOUSIES — ENCLOSURES
ROOMS ADDED — PAINTING
ROOFING — SIDING
PINE PANELING — FLOOR TILE
MODERN KITCHENS — BATH
FREE ESTIMATES
ALL WORKMEN, MATERIALS INSURED
TR. 5-6639 ANY TIME
WILSON CONTRACTING CO.
Members of the Home Imp. Contractors Assn. of Atlanta, Inc

AWNINGS, gutters, siding, roofing, rooms, home repairs. Cummings, DR. 8-3758.

BUILDING repair, remodeling, exp. cabinet work, painting. CE. 3-5540.

CARPENTER work, specialize in individual homes. Building tools for any job. Contract or sub. SY. 4-3662.

C'PORTS, PORCHES enclosed, rm. additions, remodeling, roofing, siding and repairs. References, free estimates. Terms. Anytime. TR. 3-3432.

CARPENTRY, painting, general repair. No job too small. PL. 5-3895.

CARPENTRY—Large or small jobs. Hourly or contract. TR. 6-5617.

CARPENTRY, roofing, painting, general repairs. PL. 3-0859.

CHAIN-LINK fence. For free estimate, call TR. 2-7611.

FENCES — Chain-link, $26.50 per 100 ft. Will install. PL. 8-7428.

FLOOR sanding and finishing, tile work. JA. 2-7468. Carl Copeland.

FLOORS laid, sanded and finished. Tile and linoleum. Bob Shepard. day or night, JA. 3-9496.

FLOORS laid, sanded and finished. Tile and linoleum. Bob Shepard, day or night, JA. 3-9496.

FLOOR SANDING and finishing. Tile linoleum. Callaway, MA. 2-3031.

FLOOR SANDING and finishing, tile and linoleum. Guaranteed. Ritchie. JA. 4-9530.

REMODEL—PAINT—REPAIR
DECATUR REPAIR CO.
JA. 3-7176 ANYTIME

ROOFING, $10 sq.; gutters 50c ft., or repairs. Terms if desired. DR. 7-1764.

ROOFS repaired, reroofing, gutters cleaned, painted, repaired. KINARD ROOFING, PL. 3-8243, ANY TIME.

ROOMS, porches, steps, sills replaced. Small jobs. Free est. PL. 8-7157.

REMODELING OF ALL KINDS
ROOM additions, porch enclosures, Painting, Papering, Screen, Guttering, Roofing, Siding, Cement, Block work. Free est. 1 to 5 yrs. to pay. No down payment. 1st payment 45 days after completion. Call today. No delay.
SIMS CONTRACTING CO.
1194 N. HIGHLAND, NE
TR. 4-8795, TR. 4-4262

REPAIRS, additions or a new home. Let us recommend a reliable contractor. Free estimates, no down payment and low monthly payments on repairs and additions. Ben Hill Lumber & Supply, Inc., DI. 4-3344.

Let SEARS Modernize Your Home and Save!
FREE ESTIMATE ON
Roofing, Siding
Insulation
Guttering
Basement Rooms
Porch Enclosures
Patios
Room Additions
Bathrooms
Floor and Wall Tile
and many other jobs!
ALL work done by expert craftsmen
NO MONEY DOWN
UP TO 3 YEARS TO PAY
Phone Nearest Store Now!
"Satisfaction Guaranteed Or Your Money Back"
SEARS, ROEBUCK AND CO.
677 Ponce de Leon TR. 5-8211
895 Gordon St., PL. 8-4511
3157 Peachtree Rd., CE. 7-7571
Marietta Ga., 7-4211

ACE HOME IMPROV. CO.
Free Estimates, JA. 3-7718

FREE est. on home improvements. Allstate Const., TR. 5-9536.

BETTER work for less money. Repairs, remodeling. Terms. PL. 5-7770.

FIRST-CLASS CARPENTER. No job too large or too small. JA. 5-1295.

ALL types roofs repaired or replaced
H. A. EWING & SON
Constr. and Roofing Co.
4084 P'tree Rd. CE. 3-[illegible]185

SPECIALIZING
HOUSE LEVELING, sill work and underpinning. PL. 5-0942.

Building, Contracting C

FOR HOME REPAIRS or new additions. Free estimates. TR. 6-1017.

ADDITIONS. Carpentry, all types remodeling, plastering, stucco, painting, roofing, concrete, masonary, underpinning. Gauranteed. JA. 2-6358.

LOOK! Carpenter needs work. Window cords, shelving, repairs, painting. JA. 5-9925.

NO MONEY DOWN
3-5 YEARS TO PAY
ALL TYPES of home repairs and rm. additions, porches enclosed, concrete work, painting, roofing, siding. In business for past 15 years. H. W. Armstrong Contracting Co., 810 Westmont Rd., SW, PL. 3-0674.

ROBBINS HOME IMPROV. CO.
All repairs, additions. JA. 4-7712

IF YOUR ROOF LEAKS?
TR. 6-1231, BARNETT

Cement, Brick, Stone Work E

Basements Waterproofed
BY SUCCESSFULLY proven process. Written warranty. Specializing in Northside residential work. Bus. BL. 5-1728, Res. BL. 5-2795, CE. 7-4198.

BRICK, block, concrete work. Free estimate. Call any time. MA. 7-7208.

ASPHALT DRIVEWAYS
PARKING AREAS. FREE ESTIMATES. ACME DRIVEWAY CO., DR. 8-1414, NIGHT DR. 8-9371.

Concrete Work
TR. 2-8318
DRIVEWAYS, BASEMENTS, PATIOS, PORCHES, ALSO SEWER CLEANING.

CONCRETE work, driveways, patios, walks, anytype concrete work. Free estimates. ME. 6-5749, any time.

FLAGSTONE PATIOS and walks, also brick or concrete. Free est., terms. Call day or night. TR. 3-3432.

GRANITE (Stone Mountain)
APPROXIMATELY 5-ton truckload, $22.50. MU. 8-2336.

WET BASEMENTS CORRECTED
W. G. (Bill) Lewis, JA. 5-4879

PATIOS, DRIVES — Brick, block. Free estimates, terms. PO. 6-5569.

SPECIALIZE underpin, block and brick work. JA. 4-2580, Bonnie.

STOP leaks before we collect. Cement work, patios. GL. 7-6211.

Electrical Work J

GUARANTEED work, 24-hr. service. J. B. Bell, DR. 3-8798, DR. 7-3137.

NEW, rewiring. Air-condi. Reasonable prices. Free est. PL. 3-5233.

FOR THE BEST electrical work phone TR. 5-8050.

COMMERCIAL and residential electrical wiring. Free estimates, 24-hour service. PO. 6-6563, Mr. Judd.

Furniture Rep'rs, Refinishing N

Custom Reupholstering
CALL MA. 7-6538, any time, for appt. We finance our own accounts.

Grading, Excavating Q

BLACK NURSERY SOIL
7-YARD load, $17.50. Rich river topsoil, $11.50 load. Sand, gravel, sawdust. TR. 3-1776.

BLACK WOODS SOIL—The best you can get. CE. 3-7327

CRUSHED or building stone, sand, sawdust and motes. MA. 7-0296.

DRIVEWAY gravel cheap, free estimate. Flagstone as low as 20c sq. ft.; sawdust, topsoil, builders' sand. ME. 4-0717-2886.

FILL dirt, topsoil, sand, rock, dust gravel, sawdust. PO. 1-6291.

TOPSOIL—Best buy for Northside customers. CE. 7-0351.

TOPSOIL, FILL DIRT, GRADING, sand, gravel. Jack Annis, TR. 5-0101.

GOOD, rich, black topsoil with or without Bermuda. 6 yards. $12. Phone Stone Mountain 9695.

NEW front-end loader for sale or hire, dirt hauled. Also dig swimming pools. DR. 8-3014, BU. 9-8176.

FRONT END LOADERS, BULLDOZERS, PANS. BL. 5-3332.

END LOADERS—GRADING, CLEARING, FILL DIRT. MA. 2-2908.

Landscaping R

LANDSCAPING AND TREE SERVICE. Free estimates. Plant shrubbery, grass. MA. 2-2020.

TOPSOIL landscaping, bulldozing, flagstone, rock walls. CE. 3-3017.

TREES CUT CHEAP. ME. 6-3159
HOLDEN TREE SERVICE

ALL types landscaping. Call for free estimate. PO. 7-1018.

SPECIALIZE in dangerous tree removal. Taylor Tree Serv. PL. 8-1706.

COW MANURE well rotted and pulverized. Brownlee & Lively Realty, ME. 6-1455.

LANDSCAPING is our business. Expert. Rock walls, patios. Free Est. SY. 9-5096.

WE specialize in all types of landscaping, tree work, hauling and front-end loader work. CE. 3-8601.

TO GET your yard solid sodded, 5c per ft., or complete landscaping. JA. 4-6098.

Moving, Trucking, Storage S

A. T. & D. Van Service—Low Rate. Hiram Hodges, Mgr., SY. 9-1088.

FREE estimates on local and long-distance moving. No obligation. Call Shoppers Information Service, JA. 3-6611.

Moving, Trucking, Storage S

VANS RETURNING empty weekly from N.Y., Phila., D.C., Charlotte, Miami, Tampa, N.O., B'ham, Nashville. Want shipments from these points and points en route.

OUR INTERSTATE RATES ARE THE LOWEST SUDDATH MOVING AND STORAGE. JA. 2-6795.

ECONOMY moving and delivery service. Reasonable rates. JA. 3-9204.

MOVING and hauling. Low rates. DI. 4-0552, day or night.

MOVING — In, out of town. Reasonable rates. Smith, MU. 8-8336.

Painting, Decorate, Plastering U

DECORATING WITH CHARACTER! INT.-EXT. Painting. White vet. does own work. Satisfaction guar. Free estimates, refs. DR. 3-8425, BU. 9-4904

PAPERING, exterior painting. Reasonable. Freeman, SY. 4-0473.

DECORATING, painting, old wallpaper removed, papering, plastering. Experienced, clean, white, sober workmen. Very reasonable. Mr. Griffin, MA. 7-4036.

JOHNSON'S TOP-QUALITY PAINT
PAPER removed by steam, first-class workmen, white labor, non-drinkers. Hire work done at a fair price. Day JA. 4-3776; night, JA. 3-3954.

PAINTING - PAPERING, repairs. Quick service, white labor. Reasonable. PO. 1-3315.

PAPERING, $10; Kem-Tone, $6. Work guaranteed. Otis Nutt, SY. 4-0215.

PLASTER expertly repaired. Satis. guar. White workmen. BU. 9-1652.

PAINTING and papering. All work guaranteed. Isaac Webb, PL. 3-0095.

PAINTING, interior and exterior; wallpaper removed. Free estimate, night or day. MU. 8-6849.

PAINTING—Inside-outside. Free estimates. White veteran. PL. 8-7763. day or night.

PAINTING, repairs, rooms built. White labor. Quick service. PL. 5-3097.

PAINTING—Room, $7 up. Papering, $12; patch plastering. JA. 3-0319.

FLOOR sanding and finishing, tile work. JA. 2-7468. Carl Copeland.

PLASTERING, stucco, small jobs specialty. Work guar. PL. 5-2604.

PLASTER patching of all kinds, work guaranteed, white. PO. 1-5638.

PLASTER repaired. Free estimates. White workmen. DR. 8-6262.

ROOMS papered, $10; Kem-Toned, $5. Ptg., Plst. Elijah Webb, PL. 3-5090.

Slip Covers; Draperies X

THE DECORATOR SHOP
LITTLE FIVE POINTS
CARPETS, Draperies, Slipcovers, upholstery. Samples shown in home. Get our price before you buy. Terms. C. & S. charge. MU. 8-2025, MU. 8-3959 eve.

VISIT ATLANTA'S LARGEST
THE FABRIC SHOP. Fine Fabrics, Draperies made to your order. $1 per panel, unlined. Slip covers made to perfection, sofa and chair. Labor cost $15 set. Also fine upholstering. 141 Ala. St., SW. MU. 8-0712, JA. 3-8469.

BETTER INTERIORS BY MANLEYS
TERMS, 24 MOS. TO PAY
CUSTOM-made Draperies, Cornices, Slip Covers, Upholstery, Carpeting. Samples shown in your home day or night. C&S Charge, call TR. 5-2431.

EASY TERMS, BANK RATE
Uph., drapes, cornices, slip covers. Fabrics furnished, 5-day service. Ritchie Decorating Co., TR. 2-4138

S'COVERS, Corn., Swags, Drapes. Satisfaction guaranteed. A. R. Smith, MA. 2-3857; DR. 3-5055; MA. 7-4907.

Dressmaking, Tailoring Y

EXPERT dressmaking and alterations. Reasonable prices. JA. 5-6341.

SEWING wanted. 15 years' experience. Any type work. PO. 7-9847.

CREATIVE ideas, originals, graduated from Paris. Erika, PO. 1-1057.

EMPLOYMENT

Help Wanted Male 15

ATTENDANTS
(Service Station)
Also Mechanic
TO EXPERIENCED, dependable men we offer: good salary, permanent position, vacations with pay, group insurance. Apply in person:
CARGO SERVICE, INC.
140 Courtland St., NE

ASSISTANT MANAGER
AGGRESSIVE young man needed for growing small loan co. Rapid promotion. All company benefits. Apply Century Finance Co., 829 Peachtree Street, NE.

Help Wanted Male 15

Administrative Clerk
Price Mill Supplies
H. S. GRAD., 23-35, min. 1 yr. mill supply experience required. (Pricing experience will be helpful). Good starting salary, numerous Co. benefits. 5 day work week. Call Personnel Dept., JA. 5-3871 for appointment.
J. M. Tull Metal & Supply Company Inc.
285 MARIETTA ST., NW

Administrative Sales
OUT-OF-TOWN manufacturing corporation has opening for a recent college graduate as sales correspondent. Age limit mid twenties. Business administration, industrial management or technical education. Relocate to coast. Send resume, Box 1159, Savannah Ga. All replies kept confidential.

ACCOUNTANT
PUBLIC accounting experience desirable. Must be neat, accurate and intelligent. Tax knowledge helpful. Salary open. Please reply, giving age, education, experience and salary requirements. P. W., 162, Journal-Constitution.

ASSISTANT BUSINESS OFFICE MANAGER. Familiar with general ledger, accounts receivable, accounts payable, payroll and general office management. Send complete resume to C. K., 72, Journal-Constitution.

ATTENDANTS for service stations. Local, sober, settled men, 35 to 58 yrs. of age, for night work, 7 days per week. Apply in person only. 1126 Memorial Dr., SE.

AUTOMOBILE MECHANIC — General repairs. Straight salary. Good working conditions. 5½ days a week. 562 Glenn St., SW.

Automobile Salesmen
WE HAVE openings for qualified automobile salesmen. Applicants must be sober and reliable. We offer good working conditions and excellent pay plan. Apply in person to sales mgr.
East Point Ford Co.
1230 N. Main St., E. Pt.

BODY and fender man. Must do own painting. Salary or commission. TR. 5-4813.

BRANCH MANAGER
OPPORTUNITY
FOR a young aggressive man that can live on $145 per week while training.
THE training period to branch manager is about 120 days.
I WOULD like to talk to you if you have high school education or equivalent, making less than $100 per week, have ambition but lack 'opportunity, and can furnish good references.
SEE J. C. Foster at Howard Johnson Motor Lodge, Northside drive at Expressway, Tuesday 8:30 p.m.; Wednesday 11:30 a.m.

BODY MEN
MUST be experienced. Call Howard, PL. 5-7272.

BIBLE SALESMEN
WORLD'S best selection. Top commission paid, transportation furnished. Mr. Blaylock, PL. 3-0579.

BARBER WANTED in Jonesboro. CALL GR. 8-6752

BREAD SALESMEN
HIGHLAND BAKERY has immediate opening for good Route Men, 22 to 45, on their home service routes paying $90 to $100 per week.
IF you have no experience we will pay a substantial salary while training you for a good-paying route. Apply 655 Highland Ave., NE.

BUILDING CUSTODIAN I, $177-$234, age 21-44, apply Personnel Office, City Hall, by 3 p.m., Thurs., Aug. 13, 1959.

BARBER wanted at once. No drunks. 1170 Peachtree. TR. 4-9312.

CHIEF DESIGN ENGINEER
HIGHLY regarded nationally-accepted manufacturer of repetitively produced capital equipment needs sharp mechanical-electrical design engineer with 5 years minimum product design and development experience. Assume Chief Design Engineer duties after short trial. Must have confidence, ambition, demonstrable administrative ability and top-notch design ideas. Prefer under 35, but will consider all comers. This is permanent employment, not defense work. Group insurance, company funded pension. Relocate New Orleans. Give full particulars first letter including salary range desired now and expected earnings in 10 years. Box C. D., 332, Journal-Constitution.

CHEMIST
Quality Control
NATIONAL concern engaged in the manufacture of sanitary paper cups and containers is interested in interviewing applicants for the position of Quality Control Chemist for its Southeastern plant.
PREFER a man between the ages 21 and 35 years, with a degree in chemical engineering.
EXCELLENT opportunity to become associated with a progressive organization. Excellent starting salary with ample room for progression within an established salary range. Numerous company-paid employe benefits. ALL replies will be held strictly confidential. Send complete employment resume and pertinent data, together with a recent photograph, to:
PERSONNEL MANAGER
P. O. BOX 300
AUGUSTA, GA.

CAFETERIA MANAGERS
LOCAL chain needs experienced, reliable managers. Good starting salary with excellent future. State age, marital status, education and experience. P. W., 3, Journal-Constitution.

COLLECTOR-SALESMAN
NEWNAN, GA.
THE L. B. Price Co. has collection and sales route open in the Newnan area. Excellent opportunity for the right man. See T. J. Rape, 530 Parkway Dr., NE Atlanta. TR. 5-5336.

CARPENTERS
WE need 2 fast and accurate framing carpenters, subdivision located SE. area, off Jonesboro Rd. Call Poole, MA. 7-9719 days, PO. 6-2138 nights.

COUNSELORING — Earn up to $500 per month to start. Train to become branch manager with large national chain of finishing schools. Must be neat in appearance and have some experience. Salary plus commission. The Nationally Famous Patricia Stevens Finishing Schools. Apply in person only. 585 Peachtree St., NE.

COOK (short order), with barbecue experience. Must be willing to work. References required. No drifters need apply. Apply in person, The Bar-B-Cue Ranch, 2625 Piedmont Rd., Northeast.

COUNTER MEN to work 8-hr. shift. Off Sundays. Uniforms furnished. Insurance benefits, vacation with pay. Future advancement. Apply in person. 1061 Lee St., SW, or 428 Ponce de Leon Ave., NE. The Krystal Co., 70 Peachtree St., NW.

CERAMIC tile mechanic. Regular work. Good pay. Must be sober and dependable. Call J. P. Jones, Austell 4640.

CAB DRIVERS—Age 25 to 55. Life insurance and hospitalization benefits. Apply Blue and Gray Cabs, 319 Walker St., SW (corner Peters St.).

CARPENTERS—(2) good frame men. Not afraid of work. DR. 8-2649, after 6 p.m.

CLERK-TYPIST—Floor sales, shipping. Age 19-25. Good future for sales. PO. 6-4991.

DETAILER-BILLER WANTED
ATHENS Lumber Company needs for immediate employment capable and sober detailer and biller for its millwork plant. Call John Bondurant at Liberty 6-0161 or write him at Box 192, Athens, Georgia.

DIRECTOR OF SECURITIES WANTED
GREATEST possible opportunity for man with experience in directing sales organization in sale of unlisted securities. Large issue. Investigate. GL. 7-5785.

ENGINEERS
CHEMICAL
MECHANICAL
CHALLENGING opportunities for graduate engineers with two to five years of experience. Leading manufacturer chemical cellulose, locations in progressive communities Southeast Georgia, Northeast Florida. Mail resume and salary requirements to Manager Industrial Relations, Rayonier, Inc., P. O. Box 240, Jesup, Georgia.

FLOOR sander and finisher. PL. 3-9879, nights only.

FLOOR SANDER-FINISHER
Exp. Only. Reg. Work. CE. 7-4622

GRILL MAN
EXPERIENCED. Apply in person, Jake's Fine Foods, rear Trailways Bus Station.

Help Wanted Male 15

ELEVATOR MECHANIC
Unusual Opportunity
OFFERED by large service organization.
MAXIMUM security and opportunity for advancement for man who doesn't want to work with tools for the rest of his life.
MUST be willing to relocate and travel a portion of each week. Liberal benefit plans and company car.
WRITE your qualifications to: Division Manager, L. P. Dept., P. O. Box 4026, Atlanta 2, Georgia.

FRAMING carpenters. Apply: 940 Hightower Trail, off Roswell Rd., near river.

GRILL MEN
EXPERIENCED. 6-day week, good pay. Apply in person. Freez-ette Drive-In Restaurant, Old 41 Hwy., at new Farmers Market.

Grill Man, Experienced
EVANS, INC.
790 Ponce de Leon Ave., NE.

GRILL - DINNER cook, experienced. Must have car. Good pay. Apply in person. Dogwood Dining Room, 5128 Buford Hwy.

GLUE MACHINE OPERATORS
FOLDING box firm desires experienced International and Staude operators. Excellent future. Write, giving age, marital status, employment record for 10-year previous. Quality Lithographing Div. of Riegel Paper Corp., 1145 Zonolite Rd., NE. Atlanta 6, Ga.

INDUSTRIAL ENGINEER
GRADUATE Industrial Engineer with 4 or more yrs. direct experience in Standards, Incentives, plant layout and methods needed for Southeastern plant. Excellent opportunity for man meeting our standards to become affiliated with one of nation's leading corporations. Salary and benefit plant above average. Phone or write employment manager, Mead Packaging, Inc., P. O. Box 4417, Atlanta 2.

Journeyman Machinist
PLEASE contact Mr. J. R. Walker, 1090 Jefferson St., NW.

LABORER II, for City of Atlanta, age 19-49, $8.70 day, permanent jobs. Apply Personnel Office, City Hall, by 3 p.m., Wed., August 19, 1959.

LOAN MANAGER TRAINEE
20 TO 30—Must own auto and have high school education. Good starting salary plus auto allowance. 5½ days, some night work necessary. Pleasant working conditions with chance for rapid advancement. Call for appointment. JA. 3-2282.

MIMEOGRAPH OPR.
AGE 18 to 25, for permanent assignment with nat'l corp. to operate Mimeograph, Addressograph and other office machines. Experience preferred but not necessary. Must be high school graduate and in good health. 5-day week. Good starting salary with chances for advancement. For interview apply 1204 Mortgage Guarantee Bldg. between 9 and 11 a.m. only.

MILK ROUTE SALES
Supervisor Trainee
SEALTEST Foods offers excellent future with good starting salary plus adequate training and fringe benefits for alert, willing worker, 21 to 35. Apply 593 Glen Iris Dr., NE, 9 to 12.

MANAGER for drive-in grocery store, apply in person 8 to 9 a.m. 4 to 5 p.m., 424 Decatur Street, SE.

MANAGER-TRAINEE
YOUNG MAN, 22-30, high school graduate with national corp. Numerous employe benefits. Auto required. Position offers bright future. Contact Mr. Lipscomb, 45 Forsyth St., NW; or Mr. Garrett, 207 Mark Bldg., 98 Alabama St., SW.

Management Trainee
MAN, age 22-40. 2-year training and supervision program. Up to $500 per mo. salary. No experience necessary. For appointment, call Mr. Frank Cranor, TR. 4-8647, PENN MUTUAL LIFE INSURANCE CO

MANAGERS — Opportunity for young men in short order restaurant field to become managers. We will train right man on the job. Must be sober, dependable and trustworthy. References required. Apply in person only to the Waffle House. 2719 College Ave., Decatur.

MAINTENANCE — Good all-around mechanic for small food plant. Free health and life insurance. Good steady job for sober reliable man. Opportunity to grow with growing firm. Phone for appointment. Fairburn, Ga., 2291.
KWICK STEAK CO.

MECHANIC
IMMEDIATE opening for experienced General Motors automobile mechanic. Must be trained in air-conditioning repair and general mechanical work. Must be sober and reliable. Good working conditions, plenty of work, on commission basis, group insurance and paid vacation. Apply in person to: G. C. Smith, Southern Chevrolet, 243 West Ponce de Leon Ave., Decatur, Ga.

MEAT CUTTER, experienced. Between 25 and 35 years old. See Mr. Stribling, between 8 a.m. and 4 p.m., Johnson Food Products, 1008 Brady Ave., NW.

MECHANIC wanted with experience. Apply 2752 East Ponce de Leon, Decatur, or call Sloan at DR. 8-4522.

MECHANIC (Chevrolet). Need at once first-class man with recent GM experience. Guaranteed salary plus commission. No floaters or drinkers. See Ted Holcomb, Service Manager, Martin Burks Motor Co., Authorized Chevrolet Dealer, Jonesboro, GR. 8-2331.

MECHANIC wanted, full time, must be sober and honest, reference required. PL. 3-9242.

MAINTENANCE MECHANIC
NATIONAL CONCERN—Light manufacturing operation. Swing shift. High school and trade or technical school graduate. Well versed in electrical controls, high speed packaging machinery, some knowledge of chemistry. Must have references and work experience. Call PO. 1-2108 for appointment.

MAINTENANCE MAN
FOR large Atlanta manufacturing plant. Knowledge of pipe-fitting, welding and boiler basic maintenance essential. Steady indoor work, 5-day week. Excellent benefits. Reply, giving full particulars.
C. J., 129
Journal-Constitution

MECHANIC—(Truck helper). Class 1 carrier needs young man to learn mechanic trade on large trucks. Must be alert, interested in a future, willing to work and of good character. Prefer someone with previous exp. in fleet operation. Contact Mr. E. H. Wickline, PL. 8-7437.

MANAGER, also Manager Trainees. Howard Johnson's Restaurant, Northside Dr. at Expressway.

SALESMEN for sport cars. East Point area. Contact Welch, PO. 1-8448.

Help Wanted Male 15

MANAGER TRAINEE
$750 PER MONTH
DUE to my forecast promotion, I need a good man that I can train to take my present managerial position in an established office of a National concern in the Greater Atlanta area, and to earn in excess of $12,000 per year. I will employ two men to train for this position and promotion will go to best qualified at end of 60 to 90 days of extensive training, other man if qualified will have opportunity to manage new office in other section of town. We furnish our representatives leads by appointment, paid for by the company, no canvassing involved. If you are 25 years of age, have neat appearance, auto, high school education (minimum), and you are interested in a managerial position and $12,000 per year, apply in person only to H. C. Bost, Peachtree on Peachtree Hotel. Wednesday, 10 to 12 noon only.

NUCLEAR PHYSICISTS, Ph.D. degree. Lockheed Employment Office.

OFFICE MANAGER
NATIONAL manufacturer has an unusual opportunity for an office manager with a sound accounting background and costs. Starting salary will be commensurate with past experience, plus profit sharing, and excellent group benefits. Growth of company affords an excellent opportunity for financial advancement. Call R. R. Gibson, TR. 5-8647.

PARTS MAN
For counter phone and general office work. Diesel Crawler tractor and earth moving parts experience preferred. Apply in person. 880 Glenwood Ave, SE.

Production Man, A-1
MANUFACTURER needs alert, capable man to take charge of production, aggressive personality with leadership ability is the prime requisite. Salary open; all replies held confidential. Send complete resume in first letter, metal and wood-working production experience preferred. Write R. W., 117, Journal-Constitution.

PLUMBERS — 2 city of Atlanta licensed plumbers. Permanent position. Salary $3 hour up. Apply at Peoples Plumbing Co., 360 Third Street, NW, or call TR. 5-3384; after 5, call Austell 8927.

PRINTER for small daily. Five-and-half-day week. Permanent situation to right man. Contact J. R. Blair, Times-Recorder, Americus, Ga.

PROOFREADER, experienced for modern printing plant. Contact SY. 9-1476 for appointment.

PAINT SALESMAN
TO call on city of Atlanta trade. Salary and commission and expenses. Contact Pee Gee Paint Co., 1126 Peachtree St., NE. TR. 5-6438.

PRINTER
COMPOSITOR
COMPOSITOR capable of handling all copy and composition. Pressman, Meihle vertical, capable handling color work and specialized printing. StrathMore Press, 99 Walton St., NW.

Production Manager
COMPLETE charge of 70-machine plant, located in Georgia, manufacturing ladies uniforms and dresses. Must be thoroughly experienced.
ASSUME full responsibility for production, sewing and workmanship. Should be good instructor.
THIS is a permanent position with a large growing concern. Good salary and bright future, R. L., 366, Journal-Constitution.

PAINTERS
CAREER OPPORTUNITY with one of Atlanta's oldest master builders. Continuous employment with excellent pay and working conditions. Immediate employment for hardworker. Mr. Temple, HI. 3-4047, nite, or come by FORTENBERRY HARDWARE STORE, Clarkston, Ga.

Paint Store Manager
FINE opportunity for substantial earnings and excellent future. Must be top-notch salesman, thoroughly familiar with store operations. Please give complete details in first letter. R. W., 97, Journal-Constitution.

PLUMBER wanted. Must have City of Atlanta and DeKalb Co. cards. GL. 7-2528, GL. 7-6292.

PLUMBER wanted, 609 Church St., Decatur. DR. 8-5445; ME. 6-7302, nights.

POSITION available as assistant superintendent with general contractor in water and sewer treatment plant construction. Excellent chance for advancement to superintendent. T. H., 342, Journal-Constitution.

RETAIL TIRE SALESMAN, experienced, to manage new store. Apply in writing; interviews by appt. only. Good opportunity for right man. M. R., 122, Journal-Constitution.

ROUTE salesman, permanent position with excellent chance for advancement. Guarantee plus commission. 5-day week. Co. benefits. Reply P. O. Box 4625, Atlanta, Ga.

ROUTE SALESMAN
EXPERIENCED, age 25 to 40. Bondable, good appearance. References required. All replies confidential. Write H. P., 83, Journal-Constitution.

RETAIL MILK SALESMAN
AGE 21-40. Guaranteed salary, fringe benefits. Permanent job for man who qualifies. No experience necessary. Apply in person between 8 a.m. and 12. Foremost Dairies, 2711 Piedmont Rd., NE.

SALESMEN
I HONESTLY believe we have the ideal sales job. It is dignified, highest type service (not insurance) that is well-received by public. Our company uses and furnishes a beautiful film recorded sales presentation. The newest and most effective sales aid available.
LET'S FACE IT, there are no soft jobs but the man willing to work hard for 40 hours will earn over $100 per week. We seek 3 men who are willing to work for liberal earnings and the opportunity for rapid promotion. Interviews scheduled for Wednesday at 10 a.m., 2 p.m. and 7 p.m. at the Atlanta Cabana Motel. Inquire at desk for Mr. Burnett. No phone calls please.

SALES TRAINEE
AGES 18 TO 28
NATIONALLY known concern recently expanded radio, television, educational and record club fields has openings for 8 young men to fill assistant manager positions in new offices in the Atlanta area. Must be neat in appearance and able to converse intelligently. We pay all the expenses for your top-notch training course. Car furnished. $91.50 per week salary to start. Call Mr. Williamson, JA. 4-7267, 9 a.m. to 1 p.m.
$91.50 SALARY

SALESMEN
IF YOU think you are a closer, capable of earning $15,000 per year, and would like to better yourself and family, and have experience in any of the following fields — Insurance, books, automotive sales, aluminum ware, vacuum cleaners, or cemetery properties — then find out how you may become a representative with our well-established property investment firm.
LIBERAL draw and incentive plan for those who qualify. For appt. call TR. 5-0028. Mon. through Wed.

SALESMEN (20)
FREE TO travel, transportation furnished, immediate expense advanced. See Mr. Peacock, Frances Hotel.

SERVICE SALESMAN
WE HAVE immediate opening for experienced service salesman and assistant service manager. Permanent position, salary plus commission, ideal working conditions, group insurance and paid vacation. We want a live-wire man, not over 40 years old, of good integrity and experienced in General Motors products and service work. Apply in person to: G. C. Smith, Southern Chevrolet, Inc., 243 West Ponce de Leon Ave., Decatur, Ga.

Salesman—Home Improvement
FULL or part time. Best deal in town. Jett Roofing & Siding Co. 1490 Lucile Ave., SW.

SALESMAN, AUTO
574 Spring, NW TR. 4-1204

SANDWICH MAN — Experienced. Neat and dependable. Apply in person only. Northside Delicatessen, 3209 Maple Dr., NE, Buckhead.

Help Wanted Male 15

SPECIALTY SALES MANAGER
SPECIALTY sales manager with experience handling sales people. High income available from personal production, plus generous overrides. Real top salesmen required. Call Mr. Pullum, JA. 4-4562 for interview and appointment.

SHIPPING CLERK
NATIONAL manufacturing company needs young married man for shipping clerk. Must be experienced and not afraid of long hours and hard work. Apply Southern Wire & Iron, 3707 East Ponce de Leon Ave., Scottdale.

SALESMEN — SALES ENGINEERS
TO handle refractory and allied products, engineer degree preferred but not essential, our experience requirements are flexible and will be determined by the pertinence of applicants' experience. Send detailed resume, stating salary requirements. M. L., 345, Journal-Constitution.

SALESMEN
FACTORY REPRESENTATIVES
AAA-A-1 NATIONAL
MANUFACTURERS OF EXCLUSIVE ELECTRIC APPLIANCES
WILL train 4 men to help expand and supervise N.C., S.C., Ga. and Virginia.
THIS is an unusual opportunity for 4 men only. No compulsory traveling.
INTERVIEWS
10:30 A.M. OR 2:30 P.M. SHARP
Suite 4, Darlington Apts., 2025 Peachtree Rd., NE.

SALESMEN (3)
THE GREATEST!
SALES PROMOTION CAMPAIGN ever attempted in this area is under way and you can cash in with top earnings TODAY plus a real future with our multi-million dollar Co. Previous experience in our line not necessary. We train you, tell you whom to see, what to say. Pocket $138 to $254 each and every week. Plus monthly income. 1672 Lakewood Ave., SE. Mornings, 9-12.

SENIOR ACCOUNTANT
LOCAL CPA firm has staff opening for experienced man capable of handling audits and tax returns. Little travel. Salary open. J. T., 119, Journal-Constitution.

SIDING SALESMEN
EXPERIENCED—Best offer in town. Financing anywhere in the state of Ga. Contact George Purvis, Georgia Construction Co., between 9 and 10:30 a.m., TR. 2-4222.

SALESMEN
WANTED — Experienced tire salesmen in dealer and commercial selling. Excellent opportunity for qualified applicants. For further information call or write Bob Cotterman, Duke Tire Companies, 508 Stewart Ave., SW, JA. 5-7787.

SALESMEN
FOR fabulous electric coin changer. Very lucrative side line. High commissions. Call TR. 5-9418.

SALESMEN
WE NEED 2 men at once for SW section. Apply Suite 2, 101 W. Taylor St., E. Point, 10 a.m., sharp.

SALES TRAINEE
YOUNG, personable, neat appearing young man, 20-25, married, high school graduate, to learn salesmanship of widely accepted product. Car not necessary. Transportation and salary. MA. 2-3500 for appt.

SALESMAN—Ladies' skirts and sportswear—non-conflicting side line o.k. Georgia territory. Good popular-priced money-making small line. L.D., 974, Journal-Constitution.

SALES SUPERVISORS
EXCELLENT money-making opportunity for 3 supervisors or men with direct selling background. Capable of hiring and training direct salesmen for a new sales force (sales already established). Must have automobile. No traveling. Work on far North side of Atlanta. All replies treated confidentially. Write Manager, P. O. Box 275, Doraville, Georgia.

SALESMAN to sell frozen fruits, vegetables, seafoods, and canned goods on established local route to grocery stores, restaurants and schools. Salary, commission, car allowance. Company benefits. Opportunity for advancement. Furnish own car. Neat appearance and some type, previous outside selling experience necessary. For appt. call Mr. Pinkerson, JA. 5-7825.

SALESMEN—Jewish man, furniture salesman - collector. Salary plus comm. Requires moving to N.C. J. W., 999, Journal-Constitution.

Sales Work, Full or Part-Time
EXCELLENT products, good commission. Georgia corp. Earn while you learn. Apply in person, 3335 Stewart Ave.

SHOE repairman, experienced. Baileys' Shoe Shop, Decatur.

SHOWROOM MGR.
GOOD merchandising background required. Wonderful opportunity for man with ideas. Excellent company benefits. Apply in person. Paradies & Co. 817 Marietta St.

SERVICE SALESMAN
NEEDED immediately with Ford or Lincoln Mercury experience as service salesman or shop foreman. Apply in person or write Crest Ford, 3167 Peachtree Rd., NE.

SALESMEN, service station supervisors and managers for independent petroleum products. Experienced, settled men preferred. Age 25-45. Must have car, be bondable, and have excellent work records. Answer giving reference and experience. X. G., 143, Journal-Constitution.

SERVICE station man. Experienced. Age 30 to 45. Must have local reference. Raines Amoco Service, 1868 Candler Rd., Decatur. DR. 8-9175.

SEWING Machine Mechanic for immediate and permanent employment in air-conditioned Sewing Plant. Mail resume of experience, references and salary expected to Waynesboro Garment Co., Waynesboro, Ga.

SEMI-SKILLED WORKER, age 17-49, $10.24 day, immed. vacancies. Apply Personnel Office, City Hall, until 5 p.m., Mon., Aug. 17, 1959.

TRAILER DRIVERS
FOR SE Expansion program makes necessary the addition of 100 drivers to be processed and qualified by early Oct. Requirements: age 23 to 40, two years high school, live Atlanta area, able to pass ICC physical, clear driving and police record. Answer, giving particulars. R. W., 152, Journal-Constitution.

TV REPAIR MAN, inside and outside experience necessary. No beginners. Dixie Stores, CE. 7-7611.

TYPIST—Experienced to learn teletype setting in modern plant. Contact: SY. 9-1476 for appointment.

TV—2-WAY MOBILE SERVICEMAN
1 OR 2 MEN qualified TV service, and-or 2-way mobile serviceman. Mobile serviceman must hold license. Permanent position in established shop with all employe benefits for qualified persons. Pay according to experience and ability. DR. 7-5433 days; HI. 3-7397 nights, after 9, and Sunday.

POSITION OPEN
National Corporation
OFFERING a sales career to the man capable of and willing to avail himself of the opportunity.
WE have grown to national prominence in just 9 years with assets of over 90 million dollars due to the exceptional and necessary program in which we are engaged and which is presented by a growing staff of career salesmen who have developed incomes within 2 years in the upper 10% income bracket.
WE are expanding into more territories in Georgia. Sales experience not a necessity as we provide extensive training. If you can qualify for this select group, first year average income $12,500 with a substantial increase each year guaranteed. Ages 25 to 50. Car necessary.
APPOINTMENTS only, call TR. 3-2597. Evening calls to arrange DAY APPOINTMENTS, TR. 2-4591, 6 to 8 p.m. ONLY.

Help Wanted Male 15

TREE SURGEONS
EXPERIENCED, private work. Permanent job. No traveling. Employe benefits. CE. 3-2404.

UPHOLSTERERS
$90 TO $125 PER WEEK if you are experienced, sober, and can turn out first-class work. We have a regular job for you. Apply Monday A.M. to F. M. ETHERIDGE, 207 Marietta St.

WELDERS
THREE electric, three combination electric and acetylene. For local and out-of-town work. Give present place of employment and previous three employers. State position held and salary expected. All replies confidential. Answer to P. W., 73, Journal-Constitution.

Help Wanted Male 15

ENGINEERS

The North Carolina Works OF THE WESTERN ELECTRIC CO.

Has career opportunities for qualified

ELECTRICAL, MECHANICAL and INDUSTRIAL ENGINEERS

Challenging work in Product and Test Development and Design - Manufacturing and Facility Planning and in Field Engineering Assignments.

ALSO FOR:
- Technical Writers
- Technical Illustrators
- Engineering Associates

FOR WORK ON:
- Nike Zeus Missile Anti-Missile
- Guided Missiles
- Fire Control Radar
- Underwater Systems
- Digital Computers
- Waveguides and Gyros

Well - established, permanent manufacturing facilities and engineering laboratories are equipped with the most modern precision machines and electrical measuring equipment. Openings in Winston - Salem, Greensboro and Burlington, North Carolina, Whippany, New Jersey, and Laureldale, Pennsylvania.

Liberal company-paid employee benefits including sickness pay plan, retirement plan and death payments. Reimbursement for travel and moving expense.

Personal Interview

ARRANGED IN YOUR AREA OR AT THE ABOVE LOCATIONS AT COMPANY EXPENSE.

SEND PERSONAL DATA SHEET FOR OUR EMPLOYMENT DEPARTMENT.

WESTERN ELECTRIC

MANUFACTURING AND SUPPLY UNIT OF THE BELL SYSTEM

North Carolina Works Winston-Salem, N.C.

Help Wanted Male 15

2 QUALIFIED
OLDSMOBILE MECHANICS
NEEDED immediately. Preferably from smaller town. Excellent working conditions. Plenty work. No floaters or drinkers. Contact D. C. Jenkins, Serv. Mgr., Callaway Mtrs., Inc., 231 W. Ponce de Leon Ave., Decatur. DR. 8-4525.

ATTENTION, MEN
DUE to large new customer expansion program, Standard Coffee Co. has immediate openings for 6 men living in or near Atlanta to discuss our program with interested housewives. 7-hour day, 5-day week. Earnings from $80 to $120 per week if you can qualify. No age limit. We furnish transportation. For interview, call MU. 8-3935.

MAN for store and yard sales of new and used lumber and plumbing fixtures. Unusual opportunity for settled and sober man willing to work for advancement. Reply, giving full information and starting salary expected. to P.O. Box 2072, Atlanta, Georgia.

YOUNG MEN
18 TO 24
TO WORK in local outside order dept.
Qualifications:
Neat in appearance.
High school graduate.
Must have driver's license.
CALL Mr. Sowell, JA. 4-2292 from 9 A.M. to 1 P.M.

ATTENTION—LOCAL
RECENT high school grad. Local. $66 wk. P. T. early p.m. and Sat. $86 wk. to start full time. Car. Not canvas. Big corp. Phone Mr. Mathis, TR. 6-1070 9 to 3.

MEN
1. ARE YOU unhappy with your present job or the money you take home?
2. DO YOU believe you would like selling as a career if you had a really good product to offer people?
3. IF GIVEN the opportunity do you really have the ambitions and the desire to earn $8,000 per year plus bonus?
4. DO YOU think you could be your own boss and supervise other men?
5. DO YOU own a car?
IF YOU can answer yes to all the above questions then stop saying, "If I only had a chance." This is your chance for a better future for you and your family. We are a well established local firm. We are not selling insurance, books or similar items. Sales experience not necessary as we conduct our own sales training school. If you want interesting, pleasant work while gaining financial independence then apply at Georgia State Employment Service, 254 Washington St., NW, Room 474, Monday and Tuesday, 10 till 2. Ask for Mr. Nash. No phone calls please.

ATLANTA Journal-Constitution desires to employ a young man for a beginning job in its Magazine Advertising department.
AGE 20-25, at least high school graduate, but prefer some college training. Young man attending evening college working toward degree in advertising would fit well.
JOB will involve make-up and will develop into sales.
IF YOU are itnerested in a career opportunity in advertising, apply Monday thru Friday, 9:30 a.m. to 4:00 p.m. at Personnel Office, Journal - Constitution Bldg., 10 Forsyth St.

$150 to $250 Per Week
I WANT two neat-appearing men with autos to represent an old national concern, one of the largest of its kind in the world with offices established throughout the state. If you are willing to work hard for $150 and up per week, and you are able to work in the state of Georgia, Mon. through Sat., don't pass up this ad. If you are a man of average intelligence I want to talk to you. I know what you are probably thinking as you read this ad. The same as I thought to myself when I was out job hunting, that this is just another ad with a lot of promises. Believe me, fellows, it is not. I don't care what your previous experience has been, whether it was selling magazines, books, vacuum cleaners, appliances, picture coupons, or any other type of work. If you are able to open your mouth and talk to me, I will show you how easy it is to earn up to $250 per week with this company. Experience is not necessary. We give you complete training. If accepted, you will be backed by millions of dollars of advance advertising. This advertising will keep you busy constantly calling on prospects in your territory with qualified appointments made by people demanding that our representatives call on them. This is a job with security for the rest of your life. Get in on the ground floor. You owe it to yourself to answer this ad. You have nothing to lose and everything to gain. All applicants apply Mr. Maloy Peachtree-On-Peachtree Hotel, 6 to 8 p.m. Tuesday only.

NEED EXTRA MONEY?
ATTRACTIVE proposition for several men 16 yrs. old or older, with automobile, on early morning paper route in East Point, Hapeville, College Park area. Also several in West End, Fort Mac section. Nominal cash bond required. For information, call JA. 2-5050, ext. 237, between 9 a.m. and 3 p.m.

Help Wanted Male 15

ELECTRONIC TECHNICIANS

EXPERIENCE YOU CAN'T BUY!

INVOLVING: Maintenance on the world's largest electronic digital computer for the nation's defense (SAGE).

QUALIFICATIONS FOR TRAINING: Two or three years' military or civilian experience maintaining electronic equipment similar to: Radar, Fire Control Systems, Digital Computers or Pulse Circuitry Systems. Recent graduates of accredited electronic technical schools are also desired.

TRAINING: 20 weeks' formal training with full pay plus a living allowance before assignment to a permanent location; includes diagnostic programming, complex computer circuitry, input-output systems, magnetic storage systems, electronic display systems.

FIELD ENGINEERING ASSIGNMENTS at permanent locations throughout the United States.

A CAREER WITH IBM
A recognized leader in the electronic computer field.. products used in both commercial and military applications . . . advancement on merit . . . company-paid relocation expenses . . . liberal company benefits . . . stable employment.

IBM
INTERNATIONAL BUSINESS MACHINES CORPORATION

ATLANTA INTERVIEWS:
IBM, 1439 Peachtree Street, N.E.
Fri., August 14, 1959, 5 P.M.-9 P.M.
Sat., August 15, 1959, 9 A.M.-4 P.M.
Phone TRinity 2-0731, Monday-Friday for appointment or
Write—outlining your background and interests to:
Mr. N. H. Heyer,
Dept. 90H2,
IBM Corp.,
Federal Systems Division,
Kingston, New York

Branch Claim Managers
Claim Adjusters
A well-known and well-established group of expanding multiple line companies now interviewing qualified applicants for positions as branch claim managers and staff adjusters in the cities of Charlotte, Greensboro, Raleigh N. C., Greenville, S. C., Jacksonville, Fla., Birmingham, Ala., Jackson, Miss., Columbus, Ga., and other localities in the Southeast. Give complete qualifications when replying. Our personnel know of this ad.
Applications should be directed to J. B., 339, Journal-Constitution.

Help Wanted Male 15

DUE TO PROMOTIONS
53-YEAR-OLD company will select and train 2 local men for steady year-round job. Starting salary $70 per week plus bonus arrangement. Men promoted earned over $150, rapid advancement for qualified men. Apply to Mr. Boggs, 10 a.m. or 8 p.m. Tuesday, Briarcliff Hotel, 1050 Ponce de Leon Ave.

STATE MANAGER
HOSPITALIZATION
IF YOU are presently a Branch or District Manager in Hospitalization, with a successful record in production and recruiting, we would like to talk to you about a State Managership, with one of the fastest growing Companies in the Nation which is about to begin operation in this area. Must be experienced in operation of Telephone Lead System. If you have this experience and desire to build a State or even a region this could be the greatest opportunity of your life. Replies kept in strictest confidence. Write at once for interview to Bill Bailey, P.O. Box 8567, Phila. 2, Pennsylvania.

BOYS (10)
AGES 14-16
TO ASSIST ROUTE MGR. FOR LARGE NATIONAL CORP. MUST BE CLEAN AND NEAT. SALARIED. WORK APPR. 30 HRS. PER WK. APPLY MR. JOHNSTON, AFTER 8:30. 901 MORTGAGE GUARANTEE BUILDING.

OFFICE MACHINES
WE have an interesting, creative selling position open in protected city territory. We offer 4 weeks training at $90 per week, then salary of $90 plus commission. Good opportunity to grow into management. All company benefits.
APPLICANT must have had successful minimum 2 years selling experience. You will sell top products known by all. Call John K. Hardesty, TR. 6-3966 for appointment.

YOUNG man 16 years old or over, safe driver, work after school. Sat. and some nites. Wonderful opportunity to learn selling career. Apply in person, Georgia Stainless Steel Corp., 3335 Stewart Avenue.

NATIONAL sales organization desires intelligent young man for clerical and light shipping duties. Job permanent. Attractive company benefits. Age 20-25, 5-day week. Call Mr. Johnson, TR. 3-2271 for interview.

$500 MONTH, a good proposition for an experienced house-to-house collector and salesman. Will need good reference for the past 10 years. Apply between 10-12 a.m. Peerless Furniture Co., 410 Edgewood Ave., Northeast.

WANTED — Experienced chemical engineer. Must know physical testing, product analysis and lab analysis. Would consider top - flight trainee for this job. C. J., 336, Journal - Constitution.

MAJOR rubber company requires salesman with foam experience to cover Georgia and Florida with headquarters in Atlanta. M. H., 335, Journal-Constitution, stating age, experience, references and enclosing snapshot.

EXPERIENCED residential estimator, capable of handling estimating and purchasing for a minimum of 100 houses per year. Under 40. Salary open. Excellent opportunity for right man. Lewis Nichols, Tek-Craft Corporation, GL. 7-8271.

1 Full Time, 2 Part Time
MEN with cars, to service established customers in the Atlanta area. Average earnings not less than $95 per week for full time. $2 hour for part time. Apply Fuller Brush Co., 746 Lee St., SW, or phone PL. 3-1179.

HARDWARE-TOOL SALESMAN
EXPERIENCE necessary. Apply Information desk.
F. W. WOOLWORTH CO.
1-9 BROAD ST.

A-1 SEWING machine mechanic for ladies lingerie plant. Experienced in Union Special 52700, Singer 246-13, W. G. Superlock. All correspondence held in confidence. Full details in letter. Fitzgerald Underwear Corp., Fitzgerald, Georgia.

EXPERIENCED salesmen, with automobile, to sell aluminum awnings and chain-link fences. Good financing, above average earnings. Call Bill Cannon for appointment, BU. 9-2121.

AUTO MACHINIST
FOR crak shaft regrinding, reboring and rebuilding. TR. 2-8976.

FINANCE CAREER TRAINEE
SECURE future and unlimited growth awaits alert and aggressive young man 21 to 25, in an expanding financial institution, with offices in 5 states. The man selected will be trained on the job for a management post, under executive supervision. Salary, profit sharing, and other company benefits. Phone for an appointment.
SUN FINANCE
JA. 4-0891
96 ALABAMA ST., SW

OPPORTUNITY
ELECTRONIC
TECHNICIAN
A MAN between ages 20-34 with a knowledge of electronic theory and maintenance. Must be high school graduate and have automobile for local travel. Salaried position. We are THE LANIER CO., distributors of Gray Audograph Dictation Systems. Call JA. 4-8028 for interview.

20
SAMPLE DISTRIBUTORS
NO SELLING
8-10 WEEKS' work, Atlanta area. Begin at an early date. This is a national food distributor. Some men will be considered for permanent employment, traveling with crews.
QUALIFICATIONS: H.S. GRAD.
SINGLE. AGE 18-26.
PAY: $50 WEEK, 40 HRS.
Apply: Tuesday, 2-4 p.m.
Wednesday, 8-12 noon.
Commercial & Professional Office
Ga. State Employment Service
254 Washington St., SW

SALESMEN WANTED — For new lines to supplement present non-conflicting line. Straight commission, territory open. Call TR. 4-9711 Tues., Aug. 11, 1959, 9 to 12, and ask for William MacLaurin or write L. T., 370, Atlanta Journal-Constitution.

WANTED — Sales representative to travel for manufacturer's agent. Automotive. Excellent lines, well established. Send full resume to W. E., 369, Journal-Constitution.

A BRIGHT FUTURE
FOR YOU IN A
GROWING PROFESSION
If you are between the ages of 22-32
If you need to earn a minimum of $100 per week
IF YOU are ambitious, with a neat appearance, a high school education and have a strong desire to succeed in a fast-growing profession on a full-time basis, read this entire ad and act immediately.
WE are opening another Arthur Murray Studio in Atlanta and need 10 men who answer the above qualifications. No teaching experience necessary. We will help you (at no charge) in all ways necessary to assure you of a successful career.
YOU may continue working at your present job while we train you evenings at our expense.
ALL promotions are made from within our organization. Vacation with full pay and many other advantages.
APPLY in person between 2 p.m. and 7 p.m. this week. Ask for Mr. Baker.
Arthur Murray Studio
101 CARNEGIE WAY

$10 DAY WHILE SHOP TRAINING. Diesel, etc. See ad under 35.

Help Wanted Male 15

LARGE cigarette manufacturer offers permanent employment and excellent opportunities to qualified, ambitious young man, 21-29 years to sell tobacco products to wholesalers, retailers, etc. Headquarter point Atlanta, and work portion of metropolitan area, 40 hour week, straight salary paid, car furnished and expenses paid. Hospitalization, insurance, retirement, paid vacations and other attractive benefits. For full details apply at Ga. State Employment Service, Commercial and Professional Office, State Labor Bldg., 254 Washington Street, Atlanta.

NO EXPERIENCE
NECESSARY
18 MEN
STILL LOOKING FOR
A CHANCE TO
BETTER THEMSELVES
YOU may be driving a truck, working in an office, running a machine in a factory, selling goods or services, teaching school or doing 101 different things people are doing to earn a living.
YET you are dissatisfied with your job, your low income, the people you work with.
YOU still think there's a job somewhere that would offer security and opportunity.
WE can offer 18 men such a job regardless of past experience. We select our men through a
SCIENTIFIC
APTITUDE TEST
IF you pass this test and interview you will go on our payroll and be given an opportunity where your ability will be recognized.
PROMOTION and increased earnings depend only on how fast you can learn our work.
Earnings of
$91.15-$147.75
FOR the first three weeks on our cash advance, dealer profit plus bonus basis can be yours.
APPLY WED., AUGUST 12
403 BOULEVARD, NE
10 a.m., 1 p.m. and 3 p.m.
No other times—no phone calls.

ATTENTION
IF YOU now live on a farm, or have ever lived on a farm, have auto, neat appearance, and willing to work, I would like to talk with you. Apply in person, 805 Peachtree Building, Room 107, 10 a.m.-12; 2 to 4 p.m. daily. Out of town applicants write.

WESTVIEW CEMETERY
Good sales job open
PL. 5-2507, for appt.

WANT EXTRA MONEY?
WE need men to DEMONSTRATE STEREO equipment by appointment IN Atl., F. Park, E. Pt., Hapeville, College Pk. Over 21. Good earnings for spare-time work. For interview, call Mr. Hamon, JA. 3-1788.

MEN to train for JET INDUSTRIES SPECIALIST. See our ad under Class. 35, Schools.

STUDIO greeting card organization has Ga., Ala., N.C. and S.C., territory open. Requires conscientious, hard hitting, hard working, young, representative with car. This is a full-time line, well known and introduced in 200 accounts. For the right person a very outstanding future and $150-$200 earnings per week can be anticipated. Sales manager will train selected applicant in territory. Contact Mr. Alan G. Smith at Henry Grady Hotel.

BE INDEPENDENT
MAKE $100 wk. servicing Watkins customers (age no handicap). Apply 298 Decatur St., SE.

PART-TIME work. Choose own hours. 4 to 6 hrs. per day. Car required. Like people. For interview, call before noon. CE. 3-4068.

EXCELLENT opportunity for advancement with a national automobile finance company. Prefer a man around 25 yrs. of age. Must be a high school graduate, college education preferred. Good starting salary with company car furnished. A liberal plan of Co. benefits. Apply in person; Associates Discount Corp., 793 Peachtree St., NE.

WANT experienced couple under 50 to work on poultry farm. Modern house. Appyl in person. Durr Hatchery, 209 Peters St., SW, Atlanta 3.

OLD WELL established wholesale automotive concern, southeast section has opening on city desk for young man. Telephone sales and prepetual inventory control records, experience helpful, salary open. call Boardman, afternoon Mon., MA. 2-8118.

PART TIME, $75 wk. if qual. working 6 to 10 eves. only. JA. 4-6418.

SHERMAN back-hoe operator. Must be experienced, fast and dependable, familiar with sewer and septic tank work, in Fulton and DeKalb County. Starting pay $2 hour. Call Aubrey Cole, DR. 3-1137, SY. 9-1042.

CRUMBLEY needs 10-12 exper. carriers to deliver circ. house to house. Apply 18 Ivy St., NE, 7:15 a.m.

WE NEED 2
REMODELING salesmen-estimators. Knowledge of construction and car necessary. Earnings unlimited. Apply Wed. and Thurs., 10 a.m. to 4 p.m. Room 202, 80 Ash St., Forest Park, Georgia.

BOYS—VETS, 18-26
LEAVE immediately for New York and Los Angeles. Expense account while training. Average earnings, $500 monthly salary and bonus. Circulation interviews. See Miss Cecil or Mr. Gross, Imperial Hotel, 7 to 9 a.m. or 3 to 6 p.m. Don't phone.

ATTENTION
BODY MEN
GUARANTEED $100 week. All company benefits, paid vacation, ins. TR. 6-0757.

NEED good furnace installer. Call after 5:30 p.m., College Park Heating, PO. 6-2851.

$350 PLUS to 3 men, 21-40, with some collection exp. This is inside position with opportunity to advance to management level. Major medical, life ins. and numerous other employe benefits. Apply Mr. Friedman, Friedman's Jewelers, 37 P'tree.

AUTO PARTS
EXPERIENCED counter salesman, age 20-35, excellent opportunity and benefits. Mr. James, JA. 2-4400.
GENUINE PARTS CO.
299 Piedmont Ave., NE

YOUNG MAN — Opportunity unlimited. We now have a position open in our store at Broadview Plaza for a trainee in drug sales and merchandise. If you want the job with a future apply
WALGREEN DRUG CO.
2581 PIEDMONT RD., NE

MANAGER-TRAINEE
LARGE corporation is expanding its Atlanta division and needs good men immediately.
YOUR past experience is not important as we train you fully.
GUARANTEED $346 per month with bonus, overrite, and commission to triple your salary.
MUST have professional appearance, late model car and desire to make more money.
FOR interview see Ralph Douglas at Holiday Inn Motel, South Expressway, Tuesday 8:30 p.m. and Wednesday 11:30 a.m.

DAYS CLOTHING
EXPERIENCED clothing salesman. Permanent position. Paid vacation, all benefits. Salary plus commission. Apply 101 Whitehall Street.

HIGH SCHOOL BOY — With own car to work late afternoons, starting 5 till 9. Good pay. Prefer someone living in NW Atlanta. SY. 4-8359 aft. 10 and 2 p.m.

NEED good men, age 21 to 35, to work in corrugated box manufacturing plant on second shift. Apply to 1235 Chattahoochee Ave., NW.

MAN WITH CAR
MECHANICALLY inclined. Earn $75 wk. to start. Apply in person, 9 a.m. Mr. Williams, 52 North Ave., NE.

STRUCTURAL STEEL
SHOP FOREMAN
Shop Experience Required
LAYOUT FIT-UP MEN
Shop experience required
MACHINE OPERATORS, WELDERS
Experienced
STEEL, INC. DR. 7-6401

FULL- OR PART-TIME
DAY, eve., Sat.- Car needed. Local displays. Earn $60, adv., comm. plus exp., bonus. Interview. DR. 8-1895.

PERMANENT POSITION
3 MEN, 19 to 40. $70 week plus commission. Average pay not less than $100. Car needed. Phone Mr. Boggs, PL. 3-8244, 8 to 12 Wednesday.

IN ANSWERING help - wanted ads with box numbers, do not send originals of valuable papers. Copies will do as well.

Help Wanted Male 15

HUNGRY
FOR money, position and work. If you are neat, bondable, have usable car, willing to learn and not afraid of work I have a place for you now. This is a career position which offers large rewards. Apply: Belvedere Motel, 10 to 12 and 1 to 4, Mr. Shell.

Male Employment Agency 16

ACCT. OFFICE MGR. .... Open
MARKETING ANALYST .... Open
ADMS. Trainee. College grad. $350
INT. auditors. College grad. $375
SALES Trainee. Coll. grad. $350-$400
TRAINEE. H.S.G. $200
Mutual Personnel
1430 Fulton Natl. Bldg.

CHEMICAL ENGINEER
FABRIC developmt. exper. new processes machines, fabric. To $20,000.
INDUSTRIAL ENGINEERS
I.E. DEGREE plus 3-5 yrs.' experience pref. in textiles. $7,500-$10,000.
Engineering Dept.
James Pair Personnel Service
520-533 Forsyth Bldg.

RADIO OR TV ENGINEER
WILL train basic electronic expr. Tech. or S. Tech grad. Age to 30. $550.
MOTION PIC. PHOTOGRAPHER
EDIT films, camera expr. To 35. $550
TAPE DUPLICATION
ALERT trainee, mech. apt., good future, 18-30. .... $225 up
ORDER CLERK
TRAIN for sales, coll. deg. to 33. .... $400
DENTON PERSONNEL
430 Candler Bldg.

SALES
SPECIALISTS
I PLACE salesmen only, tangible or intangible, and continually search the S'east for the above-average man, age to 40. College men are trained. Salaries range from $4,200 up, plus bonus, mileage, and all expenses. In full and complete confidence, see or write: MARVIN NeSMITH, Atty. and Sales Counselor, 901 Grant Building.

JAMES PAIR
PERSONNEL SERVICE
ATLANTA'S LARGEST
OUR 11TH YEAR
FOUR OFFICES
MEMBER
Georgia Assn. Employment Agencies
Georgia State Chamber Commerce
Atlanta Chamber of Commerce
National Employment Board
Main Office
520-533 Forsyth Bldg.
PERSONNEL MGR. Good will, talks, etc. Pleasant relation. S. Ga. 600 employ. Age to 45. Opportunity .... + $8,200
JR. EXEC. Sales corresp. Degree or student. Top nat'l Co. Exec. offices $445
U'WRITER trainee. Degree admin. desk. Benefits .... + $4,200
BKKPR. Type statements. D'town. 5 days $433
OFC. MGR. Credit. Greenville, S. C. Age 30-40 .... $400
MAIL CLERKS, 2. D'town. Ideal. State student .... $200-$250
MAIL CLK. Know city. Meet planes, etc. $240

BUCKHEAD OFFICE
3240 PEACHTREE RD., NE
MRS. SEIBERT, CE. 3-1139
MAIL CLK., know city .... $240+
FIELD REP., fin. or bank expr. Relocate. Exp. and car furn. $350
U'WRITER trainee, coll. grad. $350
GEN. OFC., good typist $260
SALES trainee, coll. grad. $400
MGT. trainee, coll. grad., married, draft-exempt. Bus. expr. $500
SALES MGR., dynamic, supvr. ability, good Co. $755
RT. SALESMAN, Chamblee $300
ACCTG. CLK., use calculator $300
MAIL CLK., State student $225

BROADVIEW OFFICE
Broadview Arcade, 2581 Piedmont
MRS. WEAVER, CE. 7-1631
ACCT. CLK., oper. cal., 20-30 ... $300
FIG. CLK., H.S., type $275
ACCT. CLK., acct. degree .... $425+
SEC. Ofc. Mgr. trainee $300
FIELD REP., credit, wholesale, retail expr., travel .... Open
PERSONNEL MGR., relocate Ga. .... To $8,000
SALES-Promotion trainee, prefer coll. grad., adv. in sales div. Sal. open
SYSTEMS. Procedures Analyst. K'ledge tel., teletype equip. .... Open

GLENWOOD OFFICE
3182 Candler Plaza
MRS. TRAVIS, DR. 7-1742
YOUNG MAN to drive serv. truck, make deliveries. H.S. grad. 5-da. wk., 8:30-5:00 .... $225 mo.
DRAFTSMAN $400
F.C. BKKPR., 5 days wk. $90
MAIL CLK., 8:15-5, 5-da. wk. .... $240 + overtime
Top Jobs in Atlanta are filled by
JAS. PAIR PERSONNEL SERVICE
Downtown-Buckhead
Broadview Plaza Candler-Glenwood

EXECUTIVE SERVICE
"SERVING more than 30 years"
Interviews 9-5 p.m.
Market Research—Production Planning. 27-35 .... $700-$900
Credit Mgr. Trainee (Whlse.) 24-28. Local firm .... $400 up
Tire Store Mgr., 28-45, exp. nec. Supervise 10 .... $433 +
Office Mgr.-Acct., 30-40. Mfg. firm exp. .... $600 up
Payroll-Accts. Pay. Clk. 20-35 Fine firm. .... $325-$350
Asst. Cr. Mgr. 25-32. (w'sale accts.) Some exp. desirable. .... $400-$450
Adm. M'gment trainee. 25-35. Accting. background $450
Public Accountants. Openings for Jrs., Semi-Srs., Sr. and CPA levels. Lt. travel. .... To $700
JA. 2-5430
1717 Atlanta Fed. Sav. Bldg.
22 Marietta St. at Broad

NATIONAL
ELEC. ENGR.-EXEC. ADM. Exp. mfg. electronic components, supervise production. 30-50. (Ala. loc.) (No fee) .... $8,500 up
SALES TRAINEE. Coll. grad. 24-28. Single, travel, (TOPS). All exp., bonus and TOP, OPEN SAL.
211 Volunteer Bldg. JA. 5-0461
SUE BLANKENSHIP

ACME EMPLOYMENT
SALES, college degree. Willing to relocate. Car furnished and exp. $400
SALES, heavy travel. 23-35. Car furnished and expenses. $400
SALES, life ins. exp., exc. oppty. $600
1952 FULTON BANK BLDG.
MU. 8-7521

HELEN BAILEY
SALES, age 25-35, food exp. $475
AUDITOR, travel, future, start $425
ACCTG. CLK., 20-25, exc. future $275
H.S. GRAD., type. $250
820 Forsty Bldg., JA. 3-1711

THE SOUTH'S BEST
SALES OFFICE. TRAINEE. TECH
DIXIE AGENCIES, INC.
812 GRANT BLDG. JA. 4-5622

CAVANAUGH-GRAY CO.
66 Luckie St. PH. JA. 3-2751
HUGHES-MILLNER
PERSONNEL CONSULTANTS
Room 702, Candler Bldg. JA. 5-8517
ATKINS PERSONNEL SERVICE
403-12 Atlanta National Bldg.
ANDERSON PERSONNEL
721 FORSYTH BLDG.
CAREERS, INC.
All Jobs. NO FEE

Situations Wanted Male 18

ADDING machine, typing, general office, motels, service station experience. Young men attending Marsh Business College need part-time work. Can start after 12 noon. Call Placement Dept., JA. 5-6813.

CONSTRUCTION FOREMAN wants work. Any type job. J. T., 118, Journal-Constitution.

INSURANCE EXECUTIVE
ACCIDENT and health specialist. Top producer. Experienced in hiring, training and managing agents. Spotless reputation, financially secure. Seek A and H management position with reputable company on salary and bonus basis. T. F., 138, Journal-Constitution.

SALESMAN, excellent background in advertising and sales. Employed. Excellent references. W. Y., 15, Journal-Constitution.

SECRETARY, veteran, experienced. call PL. 3-2096, after 6 p.m.

HELP A COLLEGE STUDENT
WHO NEEDS A JOB
SOME young ladies, but mostly young men. Some can begin at noon, others can work all day or nights. Many experienced: Typists, file and stock clerks billing shipping, drug store, motel, grocery, service station mechanic, construction or any honest work to help an ambitious boy or girl get an education. Southern Business University, JA. 4-1951.

HELP a college student who needs a job. Can work any time. TR. 3-3618.

EXPERIENCED Watch Maker desires change. 13 years experience. References furnished. J. T., 368, Journal-Constitution.

MIDDLE-AGED man, 8 years' experience as butcher, desires immediate employment. JA. 2-2749.

Help Wanted Female 19

CLERK-TYPIST
MUST BE good typist, accurate with figures, high

Help Wanted Female 19

ACCOUNTING CLERK
EXCELLENT opportunity for young woman with national co. to fill position in accounting dept. Good salary, excellent working conditions and benefits, in heart of Atlanta. Contact Mr. Barker, JA. 5-3424 for appt. Schick Service, Inc.

ASSISTANT MANAGER for hosiery shop. 6 days. Experienced. Jean's Hosiery Shop, 56 Whitehall, SW.

BOOKKEEPER CLERK
PART-TIME for retail tire and gasoline business. Preferably over 25. Apply in person.
CARGO SERVICE, INC.
140 Courtland St., NE

BEGINNER
HIGH SCHOOL grad. General office work, start $175 month. Must be accurate typist. Apply in own handwriting to: P. J., 69, Journal-Constitution.

CAPABLE, experienced hairdresser. Apply DeSoto Beauty Shoppe, DeSoto Hotel, Savannah, Georgia. In person. Write full details or call Adams 2-7679 or Adams 6-7916.

CASHIER and saleslady needed to work in downtown shoe store. See Mr. McGarity, The Dan Cohen Co., 27 Whitehall St., NW.

CONCESSION saleslady, 18-35 yrs., neat in appearance, accurate in handling money, for work at Loew's Grand Theater, salary $25 wk. Apply Southern Automatic Candy Co., 205 Luckie Street, NW.

CALL OFFICE OPERATOR
OVER 35, apply in person to Mr. Black. Chesterfield Laundry, 409 Houston St., NE.

COSMETICIAN
POSITION now open in our new store at Lenox Square. Excellent starting salary, all company benefits. Only experienced need apply. Apply Walgreen Drug Co., 3393 Peachtree Rd., Lenox Square.

COUNTER CLERK
NEAT counter girl that wants regular work. apply Clark Laundry, 3189 Maple Dr., NE.

school grad. wno is interested in permanent employment.
ALSO have opening for girl to transcribe dictation from machine (shorthand not required), 5-day week. See Miss Johnson.
American Mutual Liability Ins. Co.
1105 West Peachtree St.

CLERK-TYPIST
20-35. MUST be high school graduate, able to type 50 w.p.m., good health and furnish character references. Downtown office, 5-day week, employee benefits. Salary commensurate with ability and experience. For appointment, call JA. 4-8028.

CLERK-TYPIST, insurance claims department. Call Mr. A. D. Jakatis, TR. 5-7151; night, ME. 6-3037.

COUNSELORING — Earn up to $500 per month to start. Train to become branch manager with large national chain of finishing schools. Must be neat in appearance and have some experience. Salary plus commission. The Nationally Famous Patricia Stevens Finishing Schools. Apply in person only. 585 Peachtree St., NE.

CURB GIRLS, 21 or over, no experience necessary. Idle Hour Restaurant, 1645 Moreland Ave., SE. MA. 7-1515.

CASHIER-TYPIST — Well established finance company. Hospitalization and retirement paid for by company. Paid vacation. Employe parking. 5½-day wk. Age limit 34. Call TR. 5-7543 for appointment.

COUNTER GIRL—Age 25 to 40, in modern dry cleaning plant. Apply Vogue Cleaners, 748 Morosgo Dr., NE. CE. 3-4384.

COUNTER girls, experience not necessary. Apply in person, Bradshaw's Cafeteria, 223 Mitchell.

CLERK-TYPIST
PERMANENT position with employe-owned company, 5-day week. Pleasant working conditions. Age 18 through 24. High school education and 60 wmp. required to meet aptitude requirements. Contact Mrs. Helen Lester for interview. JA. 3-1751, Graybar Electric Co.

DANCE INSTRUCTOR, ballroom, part time, 5 evenings. Experienced in junioring, for studio in Brookhaven. No charge for additional training if needed. CE. 3-6300.

DICTAPHONE operator, experienced with knowledge of shorthand preferred. Job includes some clerical duties. Favorable company benefits. 37½-hour week. Air-conditioned office. Salary open. Apply: Dickey-Mangham Co., 920 First National Bank Bldg.

DRAPERIES SALESLADY
EXPERIENCED. Atlanta's largest drapery store in new Lenox Square. Apply or call Drapery Mart, CE. 7-1521.

DICTAPHONE
OPERATOR
AGE 19-35, experience and knowledge of shorthand preferred. Job includes some clerical duties. Favorable company benefits, 5-day week, pleasant working conditions. Salary open. Apply The Sherwin-Williams Co., 320 Peachtree St., NE, or phone JA. 3-6676 for appointment. R. A. McDonald.

Executive Secretary
NATIONAL organization, newly established regional sales office. Immediate opening for capable, dependable, and proficient, young ladies, age 25 to 35. Salary open, with opportunity for advancement. Excellent fringe benefits and working conditions. Contact Mr. Hanis at TR. 6-7581, for interview.

FOUNTAIN girl, age 18 to 30. Dickson's, 550 N. McDonough St., Decatur.

GENERAL office work — Busy small office, air conditioned, needs capable young lady for responsible position requiring accuracy in detail. Wide variety of duties; compose routine correspondence, fast typing, knowledge of bookkeeping and general office work essential, good starting salary and opportunity for right person. Ofc. hours 8:30 a.m. to 6 p.m. Saturdays to 1 p.m. Apply in person after 11 a.m. Southern Automatic Candy Co., 205 Luckie Street, Northwest.

Graphotype Machine
Operator
GOOD opportunity with Atlanta headquartered firm, national in scope. Age 20 to 30. Applicant should be experienced graphotype operator, speed and accuracy important. Company provides unusually broad program of employee benefits. Apply in person weekdays, 9-12 and 1:30-4. 713 W. Peachtree St., Northeast.

GENERAL OFFICE
NATIONAL hospital supply company has opening for young lady with own transportation, who is capable of typing and general office duties. 5-day week. Desirable fringe benefits and location convenient to NE Expressway. Will Ross Inc., 176 Ottley Dr. behind Irvindale Dairies.

HOUSEKEEPER—Live in, help with invalid mother. JA. 4-4147.

HOUSEKEEPER - BABY SITTER. Responsible woman full time for small family. Live out, except when parents travel. Good opportunity for right party. References and health card. Call mornings or evenings only. CE. 7-1034.

HOUSEKEEPER to live in, care for 2 children. $15 week. GL. 7-9097 after 6.

HOUSEKEEPER companion desired. Window, good neighborhood, live in, $15 week. V. C., 119, Journal-Constitution.

HOUSEKEEPER — Live in, care for children. Call Sunday, between 10 and 4, ME. 6-7380.

HOUSEKEEPER, white, 25 to 40 only. Private room, top salary. CE. 3-6430.

HOUSEKEEPER, live in, light cooking; 3 children. PL. 5-9684.

INSURANCE POLICY WRITERS
GENERAL AGENCY has openings for one casualty and one fire policy writer. JA. 3-6906.

LEGAL secretary desired, 5 days week. Downtown location. Salary open. Experienced preferred. Ages 21 to 35. Call JA. 3-7724.

NEW OPPORTUNITY
SERVICE work. Apply 2458 Memorial Dr., SE.

PAYROLL CLERK
EXPERIENCED in handling payroll of several hundred. Settled person living in East Atlanta, Decatur, etc. preferred. Fast - growing concern. Modern offices and plant at Conyers. More than usual employe benefits, including free major ins. coverage, 5-day week. Phone Mr. Essam for appt., JA. 3-6445, Lithonia Lighting Products Co., Conyers, Ga.

PAYROLL CLERK
GENERAL OFFICE, TYPING
LADY, no age limit, experience necessary, shorthand advantage though not absolutely necessary. Answering, give age, experience, references, salary expected, when available. X. G., 121, Journal-Constitution.

PIANIST for dance studio, afternoons only, beginning Sept. 15. Must transpose. JA. 5-2339. P. O. Box 234, Forest Park.

SECRETARY—Part time, hours 1 to 5 p.m. Chamblee area. Age to 35. Salary $30 a week. Lewis Nichols, Tek-Craft Corporation, GL. 7-8271.

Help Wanted Female 19

PROOFREADER, experienced for modern printing plant. Contact: SY. 9-1476 for appointment.

PAYROLL - General Office Clerk, immediate opening, Brookhaven. Knowledge of piece rates necessary. Air-cond. office, free parking, 5-day wk. Write giving past exp., salary expected. C. K. 131, Journal-Constitution.

PBX OPERATOR
MUST type 50 w.p.m., efficient and experienced, and have general knowledge of office work. Apply Southern Wire & Iron, 3707 East Ponce de Leon Ave., Scottdale.

STENO.-SECTY.
INTERESTING position for qualified steno., 23-38, excellent starting salary, all benefits. Our location convenient to residents of West End, East Pt., College Pk., etc. Apply Pollock Paper Co., 840 Woodrow St., SW, or call Mr. Harris, PL. 3-4131.

STENOGRAPHER
AGE 22 - 35, shorthand experience necessary. Must be able to type 50-60 wpm. Good salary, numerous company benefits. 5-day work week. For further information call Personnel, JA. 5-3871.
J. M. Tull Metal & Supply Company, Inc.
285 MARIETTA ST., NW

SALESLADIES
WAITRESSES
APPLICATIONS being taken for full-time salesladies and waitresses. Kresge Variety Store, Broadview Shopping Center, 2581 Piedmont Rd. Apply to Mrs. Schmidt.

SERVICE MGR. ASST.
MUST have recent retail experience. Age 30 - 45. Good appearance. Accurate in detail. Apply: Personnel Office, Downtown.
J. P. ALLEN

SALES PERSONNEL
PREVIOUS sales experience needed for positions in our downtown and Buckhead
Lingerie—Ready-to-Wear
APPLY Personnel Office, 1st Floor downtown.
J. P. ALLEN

SODA DISPENSER
also
CASHIER
MERIT DRUG STORE
1943 Peachtree Rd., NE

SALESLADY
EXPERIENCED in selling ladies' clothes and accessories. Apply in person at Sunshine Dept. Store, 795 Marietta St., NW.

Saleslady—Fabrics
5-DAY WK. Good pay. Ins. Perm. CE. 3-4061, Mr. Penny.

SALESLADY—Exp. not necessary. Apply Tues. 9-4, 425 Edgewood, SE.

SALESLADIES. Have openings for 2 salesladies. East Point area. Between 25 and 40 years of age, to sell sport cars. Contact: Mr. Welch, PO. 1-8448.

SECRETARY-BOOKKEEPER
GIRL wanted to take complete charge of one-girl office. Simple bookkeeping, typing and general office work, payroll for small construction company. Located on transportation. For appointment phone JA. 4-7861.

60 .....SECRETARIES
105 STENOGRAPHERS
35—Clerk-Typists
21—Transcribing Mch. Oprs.
WE HAVE a wide selection of openings throughout the Atlanta area.
IF YOU are seeking employment we invite you to use your public employment service.
No Charge Is Made to Applicant or Employer.
Apply
Commercial and Professional Office
Ga. State Employment Service
254 Washington St., SW

STENO.-SECRETARY
IN LEGAL department of well-established organization. Fully experienced in all phases of stenographic work. Five-day week with many employe benefits. Salary dependent on qualifications. Reply giving age, education, experience and references to T. F., 42, Journal-Constitution.

SECRETARY—BUCKHEAD
AGE 25-45 well experienced Dictaphone, SH. 5 days, excellent salary. Small office. CE. 3-3206.

STENOGRAPHER
UNDERWRITER
IF YOU are an experienced capable Stenographer, age 25 to 38, the Fund Insurance Companies have an opening in their Bond department which offers a career opportunity into underwriting and administrative fields. salary open. Write or Call C. M. Stovall, personnel director for appointment, TR. 5-8461.
PEACHTREE AT 14TH ST.

SECRETARY
LEADING carpet mfr., headquarters Chamblee, has opening for experienced secretary. Pleasant surroundings, good opportunity and company benefits. Shorthand necessary. Phone GL. 7-4317.

STENO
Top-Flight Gen. Off.
NEED exper. stenographer, high school graduate, age 25-40, who enjoys working with figures and has no difficulty with business math. Shorthand must be fast and accurate. Typing speed 60 w.p.m. Good salary, fringe benefits, 37½-hour week. Small air-conditioned office. Call Mr. Land, JA. 4-7593.

SECRETARY
EXPERIENCED in invoicing, shipping and receiving records, with good mathematical ability. Must live in vicinity of Atlanta Airport. Interview by appointment only. Aircraft Parts Corp., PO. 1-6617.

SECRETARY
$75 A WK. plus semi-annual bonus to start. Good future. 5 days, downtown, free parking, paid hospitalization and life insurance, 2 wks. paid vacation. Requires good experience and references, accurate, and fast, shorthand and typing. Send resume and age to M. R., 133, Atlanta Journal-Constitution. Our employees know about this ad.

SALESLADIES
PART OR FULL TIME
LOVE money? Jewelry? Your own hours? Then you will love the job. No delivery or collection. For interview call ME. 4-3974.

SALES SUPERVISORS
DIRECT sales experience required, full or part time. Become a part of America's fast growing business, home service clubs. Earnings far above average. Call Mr. Pullum, JA. 4-4562 for appointment.

SECRETARY, unmarried; who knows stenography and bookkeeping. Salary special for ability, efficiency and personality. Address in own handwriting giving education and church membership to P.O. Box 7386, Station C, Atlanta.

Help Wanted Female 19

SECRETARY, general office work, $50 to $55 weekly salary. Write X. G., 52, Journal-Constitution.

STENO.-TYPIST—40-hour week, age 30-40, settled. Starting salary $65 week, free insurance, annual vacation, other benefits, permanent position, downtown. Reply L. A., 134, Journal-Constitution.

SECRETARY
PRIVATE SECRETARY —all 'round "Girl Friday." Should have good personality for meeting public. Nice appearance, good typist (shorthand helpful but not necessary). Air-conditioned office, permanent position. Company benefits, responsibility. This is a job for a person who is tired of routine secretarial work and wants a responsible position where her abilities will be needed. Very pleasant working conditions. Minimum age 22. Should have own transportation. 5½ days wk. Good starting salary. This is one of the best jobs offered on this page! Apply in person or call for appt. SY. 4-3216.
JIM WALTER CORP.
2555 Bankhead Hwy., NW

SECRETARY-BOOKKEEPER —Girl wanted to take complete charge of 2-girl office, must be able to do simple bookkeeping, payroll, type and general office work for a small business with 12 employes. State age, minimum salary, experience, etc. Q.A.D.L., P. O. Box 1075, Atlanta, Georgia.

SECRETARY
For typing and general office work in building contractor's office. Knowledge of cost keeping and bookkeeping helpful. Peachtree-14th St. area. 5 day week. Write education, experience, age, and salary desired to R. W. 119. Journal-Constitution.

STENO.-SECY.
20-35. 5 DAYS week. Pleasant working conditions. Shorthand required. Apply in person.
KELVINATOR DIVISION
American Motors Sales Corp.
742 Ponce de Leon Pl., NE

SECRETARY
REGIONAL manager national electrical manufacturing, Chamblee. Experience required. shorthand, typing, dictaphone, capable of handling customer and company phone contacts. Salary open. Mr. Sullivan, GL. 7-8266.

SALESPEOPLE (5) to begin work next week or part time. Car necessary. CE. 3-6012.

SECRETARY — Neat, attractive, young lady, needed for office work; typing and some bookkeeping experience necessary. Aplpy: 119 10th St., NE, from 11 a.m. to 3 p.m.

STENO-CLERK III, for City of Atlanta, $288-$355, age 18-44, 50 wpm typing, 90 WPM shorthand, 1 year, full time clerical experience req., immed. vacancy, apply Personnel Office, City Hall until vacancy filled.

TYPISTS—New branch of nat'l corporation needs 2 typists for order dept. Air-cond. office, 5-day wk., paid vacations. Must be available at once. TR. 5-7271. Wilson Sporting Goods Co., 1259 Techwood Drive, NW.

TEACHER, shorthand, related subjects. Permanent, full time. Good salary, Greenleaf School of Business, 71½ Forsyth St., NW, Atlanta, Ga.

TEACHER (Kindergarten), private school, Forest Park. PO. 1-7531.

TEACHER—Shorthand, related subjects. Permanent, full-time. Good salary, Greenleaf School of Business, 71½ Forsyth St., NW. Atlanta, Ga.

TEACHER (Kindergarten) — Private school. Forest Park. PO. 1-7531.

TYPIST-CLERK II, for City of Atlanta, 18-44, $225, immed. Police Dept. vac., exp. maturity desirable. Apply Personnel Office, City Hall for exam. until vacancy filled.

TYPIST—Experienced to learn teletype setting in modern plant. Contact: SY. 9-1476 for appointment.

Waitress Trainees
MAMMY'S Shanty Restaurant, 1480 Peachtree St., NW, is employing candidates for classroom training and practical experience. Earn while learning. High School grads. over 21 years of age. Report to Mrs. McRae, between 2 and 6 p.m. wk. days. (Experienced girls earn over $70 per week.

WAITRESSES
2—ASSISTANT to manager, neat, trim, no beer. Apply 842 Peachtree. TR. 4-2536.

WAITRESS
EXPERIENCED. Apply in person. Jake's Fine Foods, 290 Ponce de Leon.

Waitresses-Fountain Girls
MORNING OR EVENING SHIFT—Apply Howard Johnson's, Northside Dr. at Expressway.

WAITRESS—Only experienced and dependable need apply. Mammy's Kitchen, 2139 Campbellton Rd.

Waitress—Experienced
Emile's French Cafe, 87 Fairlie St.

Waitresses—Curb Girls
NEAT, pleasant, over 21. Waitress salary 5% gross sales. Apply Cook'n Chicken, 738 Ponce de Leon Ave., NE. (No phone calls, please.)

WAITRESSES
NEAT, experienced waitresses. Apply in person, 1480 Peachtree St.

WAITRESSES WANTED — Yohannan Restaurant, Lenox Square. Apply in person between 9 a.m. and 11 a.m. Do not phone.

WAITRESSES — Must be experienced. Apply Bailey's Drive-In, 30 Moreland Ave., SE.

WAITRESSES — Several positions open. Apply in person. Camellia Garden Restaurant, 1851 Peachtree Rd., Northwest.

WAITRESSES—Experienced. Must be neat and pleasant. Good hours and good pay. Apply in person only. The Bar-Be-Cue Ranch, 2625 Piedmont Rd., Northeast.

WAITRESS, experienced, neat and dependable, over 21 years old. Apply in person, Northside Delicatessen, 3209 Maple Dr., Buckhead.

WAITRESSES
AGE 18-35, 6 days week. 75c hour. Apply in person: Freez-Ette Drive-In Restaurant, Old 41 Hwy, at new Farmers Market.

WAITRESS for counter work. Must be neat, courteous and dependable. Experience preferred but not necessary. Apply in person only. 2719 E. College Ave., Decatur. The Waffle House.

WAITRESS for days, no Sunday. 1578 Piedmont, in Morningside.

WAITRESS WANTED—Jefferson Hotel Coffee Shop, 85 Pryor St., SW. Apply in person.

OPPORTUNITY
FOR attractive girl, age 21-36, who likes to meet the public and is able to type and do some bookkeeping.
PLEASANT surroundings, 5-day week, all large company benefits, downtown location.
CALL Mr. Dave Johnson, JA. 2-7100, 9 a.m. to 12, for appointment.

WORK IN FABULOUS
LENOX SQUARE
AT BEAUTIFUL NEW
KRESGE'S
Additional help needed at once.
SALESLADIES,
DEPARTMENT HEADS,
CHECKERS.
S. S. KRESGE CO.
LENOX SQUARE

YOUNG lady with knowledge of shorthand. Must be able to type accurately and with reasonable speed. Will be taught Dictaphone Operation on the job. Some experience required. Excellent working conditions and opportunity for advancement. 5-day week. Apply:
RETAIL CREDIT CO.
1600 PEACHTREE
(Just beyond intersection of Spring and Peachtree)

Help Wanted Female 19

EXPERIENCED IBM KEY PUNCH OPERATOR, AGE 18-35, FOR EMPLOYMENT IN LARGE FIRE INSURANCE OFFICE. CALL AT OFFICE OF HARTFORD FIRE INS. COMPANY GROUP, 801 TRUST CO. OF GA. BLDG., OR PHONE JA. 1-2059 FOR APPOINTMENT.

TEMP. typists, stenos, with exper. 903 William-Oliver Bldg., JA. 4-4564.

FATHER with 3 children, ages 6, 5 and 10 months needs housekeeper to live in and care for home. Prefer someone who can drive. 1 day off week. Room, board, $100 month. References required. N. S., 89, Journal-Constitution.

AMERICAN TELEPHONE
AND
TELEGRAPH COMPANY
EXPERIENCED TYPISTS
At Least High School Graduates
AGE 20-30
Starting Rate Based On Education and Experience
Shorthand Desirable
SCHEDULED INCREASES
Five-Day Week With Good Office Hours
MU. 5-8600, Ext. 525

DECATUR WOMEN
WHO are well groomed and can work a few hrs. each day away from home. Call DR. 7-4181, after 5 p.m.

ATTRACTIVE young lady for hostess work in one of Atlanta's most exclusive restaurants. Must be high school graduate. Call for interview after 11 a.m., JA. 4-7741, Miss Phillips.

MARIETTA-SMYRNA
WOMEN who need to earn extra money — but can only work part time Call HE. 5-0722 after 5 p.m.
RICH'S Employment Office

CAREER MINDED?
Would You Like
An Exciting, Interesting
and Highly Rewarding
FULL-TIME CAREER?
WE need 10 intelligent, neat, ambitious women between the ages of 25 and 31 who must earn at least $100 per week on a permanent basis.
HIGH school education is essential. We will train you (at no charge) to be a beautiful, accomplished dancer at no cost to you. No teaching experience necessary.
YOU may continue working at your present job while we train you evenings.
Starting pay after training
$3 PER HOUR
APPLY in person, between 2 p.m. and 7 p.m. this week. Ask for Mr. Baker.
Arthur Murray Studio
101 CARNEGIE WAY

CHAMBLEE — Order-billing clerk, use electric typewriter, heavy figure work, small office. Good pay and full benefits for right person. Call GL. 7-4412.

MAKE your spare time profitable. Do temporary office work!
KELLY GIRL SERV., INC.
617 Healey Bldg. JA. 4-5667

NO EXPERIENCE REQUIRED
PERMANENT position in bank for stable H.S. grad., age 21-30. Pleasant working conditions, fringe benefits. Must live in N. DeKalb or Buckhead areas. Mr. Little, 4021 P'tree Rd., Brookhaven.

ASSISTANT BOOKKEEPER
NCR machine and pen and ink bookkeeping. Must be experienced and capable. Phone Mrs. Brazell, The Monarch Co., JA. 4-6476.

LUCKY GIRL. Who can qualify for a most interesting job as reservationist in leading downtown motel. Age 25-35, with solid background of education and experience. Must be very capable, attractive, a self-starter and enjoy dealing with people on personal basis. Please reply in own handwriting or printing to P. O. Box 854.

DRY CLEANING—Young lady for office and sales work in dry cleaning plant. Must have pleasing personality and neat appearance. Apply: Lakewood Cleaners, 1647 Jonesboro Road.

LADIES over 21 to do telephone work. Salary. Full and part time. Apply 185 Walton St., 2nd floor.

OLD well-established wholesale automotive concern, Southeast section, has opening for lady under 35. Must be accurate with figures, some typing required, usual benefits. Salary open. Call Boardman, afternoon, Monday, MA. 2-8118.

MAKE $60 to $660 on exciting new Southern Belle Greeting Card Assortments, Ceramic Gifts, Stationary low as $1. Profits to 100% plus bonus. Samples on approval. FREE 25th Anniversary gift offer. SOUTHERN, 478 N. Hollywood, Dept. 622, Memphis 12, Tenn.

WANTED—Experienced power machine operators for full-time employment. Nationally known manufacturer of uniforms and work clothes. Do not apply unless experienced. E. R. Partridge, Inc., 157½ Pryor St., SW.

PART TIME—Women to do telephone work 4 hours daily. Hourly wage paid weekly. Must be over 21. Write A. B., 358, Journal-Constitution.

EXPERIENCED IBM KEY PUNCH OPERATOR, AGE 18-35, FOR EMPLOYMENT IN LARGE FIRE INSURANCE OFFICE. CALL AT OFFICE OF HARTFORD FIRE INS. COMPANY GROUP, 801 TRUST CO. OF GA. BLDG., OR PHONE JA. 1-2059 FOR APPOINTMENT.

CHURCH secretary, Southeast section. Preferably above 40 with recent office experience for part-time work in church office. Possibility work will become full time later. Typing and shorthand required. Phone DR. 7-8710 or BU. 9-3616, for appointment.

TEMP Stenos, Typists, Bkkprs.
72 11th St. TR. 5-8674

PART-TIME STORE CLERK
ALERT, mature woman for modern dry cleaning store. Apply 1-Hr. Martinizing, 3956 Buford Highway, across from Skyland Shopping Center. ME. 6-4535.

EMORY UNIVERSITY
HAS 6 EVENING
WARD CLERK
POSITIONS AVAILABLE
No Experience Necessary
HOURS: From 5-9:30 p.m., 5 days a week. Usual work week, Monday thru Friday. General hostess and clerical duties on patient floors of hospital. No typing involved.
APPLY personnel office, Room 203 Administration Bldg.

DAVISON'S
LENOX SQUARE
Has Part-Time Openings
for
EXPERIENCED
SALESPEOPLE
HRS.: 11 to 3 Mon. through Friday
EVENING AND SATURDAY WORK
5 to 9 p.m. Mon., Thurs., Fri.
11 to 4:30 Saturday.
PERMANENT. All employe benefits including liberal discounts.
APPLY
PERSONNEL OFFICE
9:30 A.M. 'TIL 4:30 P.M.
MONDAY THRU FRIDAY
DAVISON-PAXON CO.

Help Wanted Female 19

ASSISTANT TO PRESIDENT
POSITION with South's foremost advertising agency. Top salary and opportunity. Preference shown for advertising and superial secretaril experience. Write including snapshot, to P. W., 76, Journal-Constitution.

HIGH-SCHOOL GRAD.
ALSO YOUNG LADY
YOUNG LADIES
With College Training
IF YOU do not plan to return to school this fall
CONTACT: Miss Adams
RETAIL CREDIT CO.
Interesting Office Work
No experience or Typing Required
5-DAY WEEK
8:30 A.M. to 4:50 P.M.
Varying Gradations of Clerical Duties
CONGENIAL surroundings and good promotional opportunities.
1600 PEACHTREE ST.
(Just beyond intersection of Spring and Peachtree)

NEED MONEY?
BUT unable to work full time? Earn $50 or more per week representing AVON Cosmetics 4 to 5 hrs. a day. Money back guarantee. TV advertised. No pioneering—73 yrs. in business. Customers waiting for service. Call: TR. 2-8673—Marietta, Ga. 8-7576.

SEVERAL STENOS AND TYPISTS TEMPORARY BASIS
533 Forsyth Bldg. JA. 5-869/

CURB girls wanted. Apply in person. Murray's Drive Inn, 1010 Pryor St., SW.

LUZIER COSMETICS
NEEDS personable well groomed women for full or part-time work as Cosmetics Consultants. Mrs. Jones, JA. 3-7381.

CAFETERIA COUNTER SALESLADIES
AGE 22-40, permanent jobs, pleasant working conditions, off 3 evenings weekly. Apply the Pick-rick; 891 Hemphill Ave., NW.

GOOD TYPIST
WITH experience on IBM electric typewriter. Best working conditions. JOHN H. HARLAND CO., 655 Lambert Drive, NE.

WOMEN—For educational homemakers program. Need poise, speaking ability, understanding of appliances. 5-day week, plus travel within 150 mile radius of Atlanta. Call for interview, TR. 3-1281.

PART TIME, $75 wk. if qual., working from 6 to 10 eves. only. JA. 4-6418

PART-TIME work. Choose own hours. 4 to 6 hrs. per day. Car required. Like people. For interview, call before noon. CE. 3-4068.

GIRL wanted for office work, age 22 to 35, some telephone experience helpful but not essential. Must be rapid and accurate typist. Apply to Mr. Ferguson, 85 Alabama St., SW. No phone calls, please.

PERMANENT position for young ladies with Singer Sewing Machine Co. in Chamblee. Applicant must be able to work accurately and neatly with figures. Excellent working conditions. 5-day week, air-conditioned office. Opportunity for advancement. Starting salary, $48 per week, payable weekly. Phone Mr. Walker, CE. 3-4463.

GIRLS 18 TO 24
LEAVE immediately for New York and Los Angeles. Expense account while training. Average earnings, $500 monthly, salary and bonus. Circulation interviews. See Miss Cecil or Mr. Gross, Imperial Hotel, 7 to 9 a.m. or 3 to 6 p.m. Don't phone.

LADY to live in; housework, cooking, washing, ironing; 2 children. Must stay 6 days. $60 month. PL. 8-3043.

LADIES — Wonderful opportunity for ambitious women, part time. Excellent income. No experience necessary. TR. 4-9781.

PART-TIME TYPIST, EL. TYPE. SOME college trng. JA. 5-6824.

W. T. GRANT
HAS OPENINGS for full or part-time salesladies with experience. Ages 20-40. Liberal benefits. Apply: Personnel Office, 3rd floor.
82 WHITEHALL ST.

GIRLS 18 OR OVER
AS OFFER FILLERS, part time or permanent. Downtown. 40-hour wk. Employe benefits. Apply ready for work to Manager, Simplicity Pattern Co., 191½ Marietta St.

MOTOR FREIGHT
OPENING for general office clerk, must be experienced and accurate in handling figures. $60 per week. Good company benefits. Call MA. 7-4622, Mr. McClain, after 9 a.m.

EXPERIENCED WAITRESS
8 Hrs. Day, 6-Day Wk.
EVANS, INC.
790 Ponce de Leon Ave., NE

MAKE your spare time profitable. Do temporary office work!
KELLY GIRL SERV., INC.
617 Healey Bldg. JA. 4-5667

Fashion Show Directors
AS announced on Radio Stations WGST, WYZE for contest of "anatomy of murder" to show at Loew's. A few openings for personable ladies to direct shows for Emmons costume jewelry. Phone CE. 3-8873.

TO
BUY, RENT,
SELL, OR FIX
CALL
JA. 3-3636

Atlanta Journal
And Constitution

Help Wanted Female 19

FULL- OR PART-TIME
DAY, eve., Sat. Car needed, local displays. Earn $60, adv. comm. plus exp., bonus. Interview. DR. 8-1895.

Female Employment Agcy. 20

Accredited Personnel Service
SECTY. Some college, 23 to 30. Beautiful offices, NO FEE $300
211 Volunteer Bldg. JA. 4-2056
Ruth Johnson

ACCOUNTANT $300
STENO. Sh. h. Early 30s $265
SECTY. Sh. h. 21 to 35 .... $350
SECTY. Beginner, 19 to 25 .... $200
COMP. OP. Exp. 19-29 .... $260-$350
GEN. OFC. and typist, 20s $260
CLK.-TYPIST, 60 wpm, 35-40 .... $240
CODE CLK. Acctg. dept. Tea. Fire code $275
STENO. Lt. sh. h. Good typist $225
SECTY. New d'phone. Lt. sh. h. $250
RATE CLERK, 18 to 35 .... $200
ACCTS. REC. CLK. Some typing $250
TYPIST, 50 wpm $210
TYPIST, To age 35 .... $217
TRANSCRIBER, Dictation $225
KEY PUNCH OPRS. A. & N. $250
BOOKKEEPERS, P. & I. $250
MARINE INS. CLK. 35 to 40 .... $235
PAYROLL CLK. 30 to 35 .... open
PBX-TYPIST $200
SOUTHERN EMPLOYMENT SERVICE
ROOM 401 PEACHTREE ARCADE

ACCTS. REC. CLERK $250
(2) ACCT. CLERKS, Beginners $185
CLERICAL, No typing $185
CLAIM CLERK $250
BILLING MACH. OPR. $235
(2) TYPISTS, W. P'tree .... $200-$216
TYPIST, D'town $200
TYPIST, 60 w.p.m. $225
POLICY TYPIST, Exp. $250
(2) JR. SECYS. .... $200-$225
SECY. Town $300
SECY. W. P'tree $325
SECY. SW $300
STENO. Town $270
OFC. MGR. Must have life ins. exp. $400
ACME EMPLOYMENT
1952 FULTON BANK BLDG.
MU. 8-7521

ACCT. CLK. Beginner. $205
EXEC. SECTY. Public relations. $300
SECTY. Acct. Dept. .... Open
SECTY. Buckhead $300
RECEPT.-TYPIST, 5 da. $238
STENO. Beginners. Need 6. .... $200-$250
TYPIST, Use add. mach. $225
KAY BLACKWELL
MU. 8-7020
1515 CANDLER BLDG.

CLERK-TYPIST, Indicator $250
Best Office Jobs in Atlanta
A-1 EMPLOYMENT SERVICE
INTERVIEWS 9-2
723 Fulton Natl. Bldg.

Secretary-Bookkeeper
1-GIRL OFFICE. SH.-DICTAPHONE ... RESPONSIBLE FOR QUALIFIED GIRL ... MANY BENEFITS INCL., FREE PARKING. SALARY TO $350
BOOKKEEPER
WORK WITH CPA ... DOUBLE ENTRY TRAINING NECESSARY ... LT. TYPING ... PAYROLL ... EXCELLENT WORKING CONDITIONS. SALARY.... TO $275
NORRELL PERSONNEL
1112 HEALEY BUILDING

TELETYPE OPERATOR
RELAY station exp., to 35. NE. $300
DENTON PERSONNEL
430 Candler Bldg.

TYPIST, 55 w.p.m., 18-35 .... Open
PRIVATE EMPL. SERV., MU. 8-1272

JAMES PAIR PERSONNEL SERVICE
ATLANTA'S LARGEST
OUR 11TH YEAR
FOUR OFFICES
520-533
FORSYTH BLDG.
Mrs. Lanning Mrs. Mayfield Mrs. Smith

ACC. REC. and payroll, 20-35 .... $250
ACC. Rec., post mach., 25-35 .... To $250
BILLING Clks. (3), exp. .... To $240
GEN. Off. Typists (13) .... To $260
DICT. Opr., expr., 25-40 .... $250
DICT., 'pool, beginner $217
DICT.-RCPT., d'town, 20-25 .... Open
SECT., 1-girl off., 5-da. $325
PRIV. Sec., Presby., to 40 .... $275
SEC., excl. s.h., 25-35 .... To $325

BROADVIEW OFFICE
Broadview Arcade, 2581 Piedmont
MRS. WEAVER, CE. 7-1631
TELETYPE Oper., expr., high caliber, no children $300
FIG. Clk., H.S., town. .... Open
TELETYPE Opr., expr. .... Open
OFC. Mgr., bkkpg. and IBM procedures $350
AUDIT Clk., type, B'view $275
ASST. Bkkpr., lt. S.H. Chamb. $290
STENO-CLK., to 30, B'view .... Open
SEC., Div. Sales Mgr. $350
EXEC. Sec., P'tree, to 40 .... $350
CODE CLK., Ins. Co. $275

BUCKHEAD OFFICE
3240 Peachtree Rd., NE
MRS. RICHARDS, CE. 2-1139
SEC., good typist $275
ADV. to $300 in 3 mos. Fee paid by Company.
PERM. part-time sec., hrs. flexible, Sandy Sprgs., $1.50 hr.
TYPIST, 50 w.p.m., will train for PBX $225
EXEC. SEC., car nec. P'tree Industrial $300
U'WRITER, Marine exp., type $375
BKKPR., Mach. Oper, Burr., Buckhead $275

GLENWOOD OFFICE
3182 Candler Plaza
MRS. TRAVIS, DR. 7-1742
ACCTS. Rec. Clk., lt. typing, posting mach. (Burr.), 8:15 - 5, 5-day wk. .... $240 - $250
CLK.-STENO, 9-5, 5-day wk. $225
STENO, lt. typing, lit. bkkpr., 8:30 - 4:30, 5-day wk. .... $60-$70
PRIVATE sec., 8:30 - 4:30, 40 hours. $275
RECEPT.-TYPIST, 8:30 - 4:30, 5-day week. $225
TYPIST, Fig. Clk., 8-5, 5-day week $225

TOP JOBS IN ATLANTA are filled by JAS. PAIR PERSONNEL SERVICE
Downtown — Buckhead
Broadview Plaza—Candler-Glenwood

A-1 EMPLOYMENT SERVICE
Interviews 9-2
Jobs below, except 7, are
5 DAYS A WEEK
ACCOUNTANT, 1-girl office $300
1-GIRL ofc. Secty., F.N. Bldg. $300
1-GIRL ofc. Recept.-typist $250
SMALL ofc. Bkkpg. clk., NW $250
SMALL office, gen. ofc., 25-40 .... $250
DICTAPHONE, NW $303
REM. RAND billing clerk .... $275-$300
1-GIRL ofc. Recept., type, NE $250
CLK.-TYPIST, town, 23-36 .... $238
CLK.-TYPIST, small ofc., NE $260
RECEPT.-Typist, Chamblee $225
DICTAPHONE, downtown $282
DICTAPHONE, P'tree St. $303
EXEC. SECTY., NE, 30-40 .... $350
EXEC. SECTY., NW $350
BEG. SECTY., NE, 17-30 .... $250
STENO-CLK., med. sh. $300
SECTY., to gen. mgr., town $300
SECTY., some college, d'town $300
SECTY., Hapeville $300
PRIV. SECTY., downtown $325
JR. SECTY., Peachtree $300
SMALL OFC. Clk., type, NE Expway $275
SECTY., Lakewood. Start $325 or $385
SECTY., near West End $300
SECTY., 25-55, near town $275
TYPIST-CLK., 30-45 .... $250
KEY PUNCH $300
BKKPG. CLK., type, B'head $300
JR. TYPIST, NE, 17-25 .... $225
1-GIRL ofc., type, post $300
1-GIRL ofc., type, B'head $260
CLK.-TYPIST, N'side Dr. $280
DICTAPHONE, trainee, NE $250
DICTAPHONE, exp., NE $275
RECEPT.-TYPIST, P'tree $238
UNDERWRITER trainee $225
D'PHONE, town, 25-45 .... $300
SMALL ofc., typist, NE $260
RECEPT.-TYPIST, doctor $250
1-GIRL ofc. Recept., Piedmont $250
SECTY., Chamblee $300
GEN. OFFICE, figures, SW $255
RECEPT., SW, No typing $195
723 FULTON NATL. BLDG.
55 Marietta St.

NATIONAL
TEMPORARY BKKPG. MACH. OPR. (3 mos.) .... TOP SAL.
BEG. STENO. 21-25. Train for exec. secty. .... $250-$275
SECTY. (1-per. ofc.) Buford H'way. $250
RECEPTIONIST, 25-30. Attr. Good typing, reas. S'hand. .... $265-$275
SECTY. 19-21. Career. E. Pt., Ga. .... Sal. OPEN
211 Volunteer Bldg. JA. 5-0461
SUE BLANKENSHIP

STENO.-Secy' Dictaphone, to $325
TYPIST-Clerk. Beg. O.K. to $250
KEY PERSONNEL, 402 Healey Bldg.

Female Employment Agcy. 20

EXECUTIVE SERVICE
"SERVING more than 30 yrs."
Interviews 9-5 p.m.
5-DAY WEEK JOBS
Accts. Rec. Need 3. Age 21-35. Lt. typing. .... Starts $250-$285
Accts. Pay. Clk. To 40. Exp. nec. N'side loc. Nice ofc. $275
Clk.-Typist. To 40. Variety of wk. Small ofc. $250
Gen'l Bkkpr. To 50. Able to keep full set of bks. $325
Recept.-Statistical Typist. 21-40 14th St. area. $300
Invoice Clk. NW. Work near home. Exp. nec. 26-40. .... $335
Beginner Typist, stenos. No exp. nec. Need several. .... Top sal.
Secretaries. A wide variety of listings. 18-40. .... To $325
JA. 2-5430
1717 Atlanta Fed. Sav. Bldg.
22 Marietta St. at Broad

FOR WOMEN ONLY
ATLANTA'S OFFICE CENTER
DIXIE AGENCIES, INC.
812 Grant Bldg. JA. 4-5622
2 EXEC. SEC. .... $275 to $375
GOOD TYPIST, genl. clerical .... $240 to $260
2 EXP. Key Punch Opr. .... $240 to $285

CERTIFIED PERSONNEL
1400 Fulton Bank Bldg.

ACTION PERSONNEL
914 HEALEY BLDG. JA. 5-6411
847 GORDON, SW PL. 5-5759

IT PAYS To See HAYS
532 Healey Bldg.

GENERAL EMPLOYMENT SERV.
32B Candler Bldg.

A. & A. EMPLOYMENT
303 GRAND THEATER BLDG.

HOOD EMP. SERVICE, PO. 1-8837.
1617 Thompson, E. Point. V. Hood.

MEDICAL PLACEMENT SERVICE
15 Peachtree Pl., NW TR. 4-6381

NATION WIDE
Eleanor Plaxico, Mgr. JA. 2-6112

ALSOBROOK PERSONNEL
219 Healey Bldg. JA. 1-0951

DEAN PERSONNEL
607 Red Rock Bldg., JA. 5-3456

ROBERT JARRELL PERSONNEL
16 Peachtree Arcade JA. 5-4533

DIXIE EMPLOYMENT SERVICE
706 Volunteer Bldg. JA. 3-7814

Situations Wanted Female 21

BOOKKEEPER—Pen and ink, payroll and government reports. Call after 6, CE. 7-9052.

COMPANION or nurse. Can live in. Have references. PO. 1-0474.

MULTIGRAPH OPERATOR, experienced. Letter shop work a specialty. Many business connections. Supervisory capacity. Desire change. V. C. 9, Journal-Constitution.

PRACTICAL NURSE — Licensed, 15 years experience. Will go out of town. References. TR. 5-9405.

PRACTICAL nurse and companion, can live in. PO. 6-0736.

RECEPTIONIST—Light typing, bookkeeping, desires permanent position. Attractive, age 27. Call TR. 4-8504.

STENO-TYPIST, part time. Asbury, JA. 5-2053; PL. 5-8115, evenings.

TYPING done at home. Good, fast, accurate. CE. 3-2268.

TYPING done at home. Pick up and deliver. DR. 7-5057.

UNDERGRADUATE nurse wishes private duty, day or night. TR. 6-9082.

YOUNG ladies attending Marsh Business College need part-time work — steno, typing, clerical, general office, sales experience. Can start after 12 noon. Call Placement Dept., JA. 5-6813.

UNDERGRADUATE nurse wishes patient. Long case. Day hours preferred. Nurses' rates. TR. 4-7254.

TYPING done at home. Ten years' experience, including billing and medical, JA. 5-3775.

Help Wanted Male, Female 22

HAIRDRESSER, exp. Estab. NE trade. Excell. guarantee. 55% comm. TR. 2-3222, TR. 5-5089.

APPLY SEARS RETAIL STORES For Part-Time Employment

HIGH SCHOOL teacher wanted for English and French. 36-teacher union school in town of 4,000. Excellent living conditions. Very liberal supplement. Apply to James O. Waters, Principal, Clayton, N.C., Tel. WA. 2-7568.

TEACHERS needed (white), Atlanta area. Grades 1, 6 and 7. Call or write: T. E. Allen, principal, Mountain View School, Mountain View, Ga. Phone PO. 1-1995, or PO. 7-3288.

TEACHERS WANTED—5th, 6th, 7th grades. Sugar Hill Elementary School, Buford, Ga. Contact Henry H. Boddie, Route 2, Lawrenceville, Ga., TH. 3-7369.

TEACHERS wanted (white) — For elementary school, grades 1 through 6, in Forest Park. State salary plus supplement. Call PO. 7-1025, PO. 7-9815.

TEACHERS WANTED — 7th and 8th grades (departmentalized) also high school English. Write Forest Park Junior High School, or call Emmett Lee or Ernest Stroud, PO. 1-8729 or PO. 1-8630.

TEACHERS urgently needed. Grades 1 through 6. New school. Supplement. Atlanta area. Call or write: John Lewis, principal, Hendrix Drive School, Forest Park, Ga. PO. 7-0433, PO. 7-1381.

TEACHERS WANTED
6th GRADE 7th grade, principal of elementary school, 1 combination French and English, 1 combination of general math and general science. Write to Ga. Teacher Placement Bureau, 1463 Oxford Rd., NE, Atlanta 7, Ga.

TEACHER of High School, Spanish and English. Contact M. W. Sessions, Waynesboro, Ga. Call 3278 or 2887.

SCHOOL system, Metropolitan Atlanta has a few vacancies in following areas: home economics, mathematics, girl's physical education, science. Qualified applicants please reply and state qualifications. X. G., 162, Journal-Constitution.

WANTED—High school science teacher, teaching chemistry, physics, general science, in girls' prep school. Opportunity for retired teacher. Contach Josiah Crudup, LEnox 4-4120, Brenau Academy, Gainesville, Ga.

BROMLEY'S Pet Center needs reliable person, fully experienced in high-class Poodle Clipping. Apply: 1630 Northside Dr., NW.

Help Wanted Male, Colored 26

AREA SUPERVISORS
WE DESIRE TO HIRE SEVERAL MEN TO HELP SUPERVISE OUR SALES ACTIVITIES IN CERTAIN AREAS OF ATLANTA.
JOB WILL INVOLVE SALES SUPERVISION, FINANCIAL RESPONSIBILITIES, ETC., FOR OUR BUSINESS WITHIN SPECIFIED DISTRICTS.
WE ARE A WELL-ESTABLISHED, REPUTABLE FIRM DOING BUSINESS THROUGHOUT THE STATE.
WE OFFER STABLE EMPLOYMENT, RESPONSIBLE POSITION, ALL USUAL EMPLOYE BENEFITS.
AGE 35-45, AT LEAST HIGH SCHOOL GRADUATE, MUST HAVE SERVICEABLE AUTO. MUST BE ABLE TO STAND RIGID BACKGROUND INVESTIGATION. PRIOR SALES OR SUPERVISORY EXPERIENCE DESIRABLE.
REPLY BY WRITING A LETTER GIVING YOUR EDUCATION, PRIOR EXPERIENCE, REFERENCES AND STARTING SALARY EXPECTED TO BOX G. R., 77, JOURNAL-CONSTITUTION.

BUILDING CUSTODIAN I, $177-234, age 21-44, apply Personnel Office, City Hall, by 3 p.m. Thursday, August 13, 1959.

BUTCHER-COOK
MUST BE EXPERIENCED
Emile's French Cafe, 87 Fairlie St.

Construction Workers
AGE 20-40. Must be physically fit. 5-day, 40-hour week, hourly rate paid weekly. Full-time, permanent job. Free hospitalization, group life insurance. Paid vacation and other benefits. Apply Distribution Dept. Office, Gas Co., 1240 Caroline St., NE, before 8:30 o'clock mornings.

COOKS wanted. Willing to train. Boys 18 to 25. Barbecue Kitchen, Forest Park.

LABORERS—For inside work. Apply Southern Wire & Iron, 3707 E. Ponce de Leon Ave., Scottdale.

MEAT CUTTERS—Retail trade. Must be experienced, have good references. Apply Whiteman's Super Market, 456 Angier Ave., NE.

PASTRY BAKER—Must have experience and references. Arcade Cafeteria.

POT WASHER and kitchen cleaner. Apply Frances Virginia Tea Rroom 3rd, Collier Bldg., P'tree and Ellis Streets.

PORTER, experienced service station. 863 Ponce de Leon at Barnett.

PORTER, service station. Must have 2 yrs. experience. ME. 6-1766.

TIRE changers and service men needed. Must be experienced and have driver's license. Apply in person, Stamps Tire Co., 774 Gordon St., Southwest.

WAITERS: COLORED
THE Homestead, America's finest resort, accepting waiter's applications for fall season starting at once. Write, giving full resume, to Homestead Hotel, Personnel Dept., Hot Springs, Virginia.

EXPERIENCED wool presser, East Lake Cleaners, 3151 Glenwood Rd.

COUPLE — Live on. Good houseman and yardman. Woman general maid and good cook. Nice salary. References required. Norcross 2552.

EXPERIENCED curb boys. Apply in person. The Barbecue Ranch, 2625 Piedmont Rd., NE.

EXPERIENCED service station porter, 6 days per week. DR. 3-1667.

EXPERIENCED kitchen helper, porter, janitor, 6 p.m. until. MA. 2-6408.

EXPERIENCED DISHWASHER
798½ Peachtree St., NE

EXPERIENCED DISHWASHER
Hours: 8 A.M. to 4:30 P. M.
Evan's, Inc., 2137 N. Dec. Rd.

Service Station Porter
SOBER, reliable and experienced, good pay and good working conditions. Fitzgerald Service Station, New Marietta Highway and W. Paces Ferry Rd.

Situations Wntd. Male, Col. 28

EXPERIENCED young man for alterations on men's clothes and light stock work. Good pay and steady work. Apply in person at Sunshine Department Store, 795 Marietta St., Northwest.

Help Wanted Female, Col. 29

COOK-MAID to live in. Recent references necessary. Driver's license preferred. CE. 3-2779.

HOUSEKEEPER — Live in, working mother, one child. Recent references and health card required. TR. 5-2240 after 6.

KITCHEN HELP. No Sunday. Apply 735 Forrest Rd., NE.

MAID
TO LIVE in with Northside Atlanta family. General cleaning, care of teen-age children. Nice accommodations, good salary, days off.
MUST BE experienced, clean, have good references. Age 30-55.
REPLY by writing your name, address, telephone number and where you have worked on a card or in a letter. Give your references. Mail this letter to G. R., 63; Journal-Constitution.

MAID - COOK, experienced. References, health card. Live on. Small family. Saturdays, Sundays off. Room and bath, $100 month. BL. 5-0087.

MAID-COOK, dependable, efficient. 9 to 7. 5 days. Good salary. Answer by mail, giving name, phone, age, size uniform and references. V. C., 102, Journal-Constitution.

NURSEMAID—Must live on. Top salary for experienced person to care for small child and 2 teen-aged children, share housework with other help. Private, air-conditioned room and bath. Every Monday and every other Sunday off. Driver's licenses preferred. Must have recent Northside references. CE. 3-3809, 1924 W. Paces Ferry Road, NW.

PRESSER
EXPERIENCED silk and wool. Dry cleaning plant, Buckhead area. CE. 3-3938.

SHIRT PRESS operator wanted. Apply Clark Laundry. 1107 Peachtree. TR. 6-7391.

STARCH family finish and flat markers. Paid vacation, group insurance and other benefits. Apply Mr. Davidson, New Method Laundry Co., 560 Tift St., SW.

LAUNDRY wearing apparel pressers. Flat work girls. No experience necessary. Apply: Flowers Laundry, 353 Moreland Ave., NE.

CAPABLE maid, all phases of housework, some child care. Live-in, $7 day. References. CE. 7-1562.

GIRL for store stockroom work, part time, 18-25. 979 Pdmt. Ave. 10 a.m.

EXPERIENCED short-order cook. Night shift. 6 days. $35. Apply Central Cafe, 1318 N. Main St., East Point.

EXPERIENCED DISHWASHER
798½ Peachtree St., NE

PART-TIME maid. Christian woman who likes children. General housework and ironng. References. 12:30 to 4:30 Monday through Friday. $14 week plus carfare. ME. 4-8414.

Employ. Agcy. F'male, Col. 30

ATLANTA DOMESTIC SERVICE
MAIDS — COOKS —
ALL TYPES OF COLORED HELP
199 FORREST AVE., NE. JA. 3-5571

PIONEER EMPLOYMENT
2 Mark Bldg. JA. 3-7477

FINEST MAIDS IN ATLANTA
MERRY WAY EMP., MU. 8-9188

WANTED at once 3 maids for New York, and 3 for Miami. Transportation paid, excellent salary. Write P.O. Box 4372 or call JA. 5-9887. World Wide Employment Agency, Terminal Railroad Station.

ABC MAIDS—NEW YORK JOBS IN the Trailway Bus Depot, JA. 5-8824

Situations Wtd. F'm'le, Col. 31

MAID for working mother. No Sundays. References. JA. 2-4556.

MAID desires 5 days. Have references. JA. 4-0912.

MAID — Wants work in private home, 5-day week. CE. 7-1201.

MAID—Desires housekeeping, ironing or nursemaid work. MU. 8-5338.

MAID—Wants 5-6 days, fond of children. JA. 5-1245.

GIRL wants evening work, 5:30 to 11:30 p.m. MU. 8-6050.

DEPENDABLE maid wants 5 days. MA. 2-2428.

EXPERIENCED maid wants Monday and Friday's work. JA. 1-1503.

EXPERIENCED maid wants two or three days. TR. 2-0244.

NICE, neat maid—5 days. Good with children. TR. 5-2368.

INSTRUCTIONS—

Schools 35

ABC SHORTHAND
EMPLOYERS PREFER MASSEY GRADUATES
SPEEDWRITING SHORTHAND IN 6 WEEKS
IF YOU QUALIFY
REMEMBER THERE'S ONLY ONE SPEEDWRITING ABC SHORTHAND
YES, YOU CAN REALLY LEARN FAST, ACCURATE, EASY ABC SPEEDWRITING shorthand in just 6 weeks. Prepare yourself for a secretarial job paying $250 a month and up—in Civil Service and private industry.
IF YOU want to be SURE of your shorthand, insist on Speedwriting.
NEW classes each week.
NO age limit.
SMALL tuition, take a year to pay.
LIFETIME free placement service to over 400 cities. Lifetime free brush-up in over 400 cities.
FOR your FREE INFORMATION, call South's Largest Business School.
WRITE OR CALL
MASSEY COLLEGE
"South's Largest Business College"
AIR CONDITIONED
181 PEACHTREE STREET
JAckson 3-8252
FOR INFORMATION ABOUT MASSEY'S MARIETTA EXTENSION CALL 7-1393

TOWN AND COUNTRY ARCADE
ADV.— HAIR STYLING, BEAUTY CULTURE. Call or write, MOLER BEAUTY COLLEGE 34½ MARIETTA ST., NW., JA. 5-3209

BARBER COURSE
BEST training in South. Day or night. Low rates. Nationally accredited Jones Barber School, 232 Mitchell, ground floor. JA. 3-9200.

KEY PUNCH
ONLY 4 WEEKS
TO A TOP JOB!
(If You Qualify)
AND if you like machines, you can become a trained IBM Key Punch operator in just 4 weeks. TOP-PAYING JOBS are waiting for you. Earn up to $300 a month to start.
EMPLOYERS PREFER MASSEY GRADUATES!
WRITE OR PHONE
MASSEY COLLEGE
"South's Largest Business College"
(AIR CONDITIONED)
181 PEACHTREE ST.
JAckson 3-8252

PBX
Receptionist Course
A FASCINATING career open to women of all ages. Quality in 2 to 5 weeks. FOR A LIMITED TIME: TUITION, $35. Day, ½ day, Evening Apply. Phone.
Switchboard School
322 Ivy St., NE. JA. 5-6326

PBX
RECEPTIONIST COURSE
2 TO 4 WEEKS
PLEASANT, dignified work up to $275 per mo. for trained operators. Training 2 to 4 weeks. Patricia Stevens Charm Course free—free placement. All ages. Day-evenings. Patricia Stevens Career School, 585 Peachtree Street.
CALL TR. 5-5348

STENOGRAPHERS
For a Top Job
TAKE MASSEY'S STENOGRAPHIC COURSE IN 12 WEEKS
LEARN famous ABC SPEEDWRITING SHORTHAND, Typing, Business English, Spelling, Letter Writing. Special medical, legal and other technical dictation given.
NEW CLASS MONDAY, day and night. We provide you with lifetime free placement service in Atlanta and over 400 other cities.
YOU WILL RECEIVE
1. Massey College Diploma.
2. Lifetime free job placement in over 400 other cities
3. Free Brush Up
For Free Information, Write or Call
JA. 3-8252
MASSEY COLLEGE
AIR-CONDITIONED
181 PEACHTREE STREET

HIGH SCHOOL AT HOME
AMERICAN SCHOOL
60 YEARS' OPERATION
OUR graduates have entered over 500 colleges. Write for free booklet. Dept. "A," P.O. Box 32244, Atlanta 5, Ga.

GREGG SHORTHAND
Greenleaf School MU. 8-7800

Schools 35

$200 TO $275
YOU can begin within this price range if you can complete a Greenleaf Course.
PBX-RECEPTIONIST
SECRETARY
CLERK-TYPIST
IBM KEY PUNCH
In 12 Weeks
HIGH SCHOOL not required. Terms. Our 26th year. Free placement, free review, diploma. Age no obstacle. Begin Monday.
Discovered ...
Amazing Fast Way to Teach Gregg Shorthand
TAPE RECORDERS reduce shorthand learning time to half. Easier, too.
A VISIT WILL CONVINCE YOU
DAY—NIGHT
THE GREENLEAF SCHOOL
71½ Forsyth St., Opp. Rialto Theater
Telephone for Free Bulletin
MU. 8-7800

LEARN DRAFTING
EARN up to $400 to start. Learn a profession that must always be in existence because no matter what is built, whether it is an airplane, building, electronic machine or car, IT MUST START ON A DRAFTING BOARD FIRST. Free lifetime membership in our employment dept. Day and night classes now forming. Classes start Sept. 8th. Write, call or visit.
For free information.
ATLANTA TECHNICAL COLLEGE
1182 West Peachtree
TR. 3-3618

WOMEN—16-60
PBX
ONLY 4 WEEKS
TO A TOP JOB
(If You Qualify)
MASSEY'S fabulous PBX-receptionist course is tailor-made for you. This training includes learning to operate 3 PBX boards, 551, 555 and 507, plus personality development, tone and voice control, grooming, etc.
MASSEY COLLEGE
"South's Largest Business College"
(AIR CONDITIONED)
181 PEACHTREE STREET
CALL OR WRITE
JAckson 3-8252

ATTEND SCHOOL NOW, PAY WHEN YOU START TO WORK
COMPLETE SECRETARIAL AND RECEPTIONIST TRAINING
PEACHTREE SECRETARIAL COLLEGE
992 W. Peachtree St., Atlanta Ga. Phone or Write for Info.
TR. 3-2076

SOUTHEASTERN BUSINESS COLLEGE
(The Distinctive Business College)
OWNED by stockholders who desire well-trained employes in business.
WE OFFER superior training for business by college grad. teachers.
COMPLETE business courses—(single subjects available).
DAY-NIGHT CLASSES
WRITE or call: Suite 247, 1401 P'tree St. Bldg., Atlanta 9, Ga. TR. 5-8728.

BE A SECRETARY IN 12 WEEKS! JOBS AWAIT!
YES, you can be ready for a better position, a more secure future, in only a few short weeks, through world's quickest Secretarial System, STENOSCRIPT. An average of 5 calls per graduate, many starting at $3,000 to $4,050 a year, provide the shortest and surest route to handsome incomes, chances for promotion, future security. Also many other short salary-raising courses to select from. Free placement service. New classes start soon. Call at once. Day, night, ½ day.
Marsh Business College
Tel. JA. 5-6813 322 Ivy St., NE

MEN
AGES 17 to 45 . . . for training as . . .
JET AIRCRAFT SPECIALISTS
AUTO GAS TURBINE SPECIALISTS
AUTO FUEL INJECTION SPECIALISTS
WE HELP finance your training by arranging terms for this practical Gas Turbine Engine Training.
FOR complete details fill out coupon and MAIL TODAY!
Write:
JET ENGINE DIVISION
Northwest Schools
Dept. J8-14, J. E., 351, Journal-Constitution.
Name ....
Address ....
City .... Age ....
State .... Phone ....
Hours I work ....

$10 DAY on job gotten you while learning Diesel, Auto, Refrign., body wk., Mach'st. GI ap. 7th gr.; 410 Ga. Sav. Bank, 11 to 4.

MEN—WOMEN
LEARN to be a department store detective, guard, watcman or private investigator. Send name, address for free application blank to determine your eligibility.
FIDELITY DETECTIVE ACADEMY
W. T., Box 300, Journal-Constitution

FINANCIAL

Business Opportunities 40

BARBER shop, 3 chairs, doing good business. Reasonable price. PL. 3-6297, after 7:30.

BEER TAVERN—$1,200 weekly volume. Owner sick, must sacrifice. Schaffer, TR. 2-9471.

BOARDING HOUSE — Unique, distinctive business and furnishings. Lease $600 monthly or $6,000 annual in advance. Potential income $1,740 monthly and up. Accommodate 24-31. R. W., 70, Journal-Constitution.

CAFE, downtown, office hours. $125 gross. JA. 5-2210.

COFFEE SHOP
IN downtown hotel. Seats 90. Doing good business. Must sell. Shown by appt. only. Schaffer, TR. 2-9471.

DRIVE-IN ice cream and grill. Excellent location. Owner has other business. Can be financed. Flatauer Fixture & Sales, 469 W. Peachtree St., NE. JA. 3-2071.

DRIVE-IN BEER TAVERN
S'WICHS, orders. $1,500-$1,800 wk. gross. $6,650. JA. 4-6997.

Drugs, Sundries, Fount.
NEIGHBORHOOD loc. Owner in hosp. Must sacrifice, stk., fixt. $10,500, terms. TR. 5-2041.

Franchise Distributor
STATE distributor of successful guaranteed products seeks a reliable, aggressive businessman to take on state distributorship. A minimum investment of $3,000-$5,000 will gross $20,000 yearly. We will train right party. Write resume on business and financial background to M. R., 126, Journal-Constitution.

GROCERY, meats, feeds. Lease or sell. Bldg., E. C. Norton, Clayton, Georgia.

GROCERY store for sale, corner of 6th and Hemphill Ave. Full price $21,000. TR. 2-9752 or TR. 6-9662.

GRILL-TAVERN — Air cond., seats 42. Plenty of parking. Excellent equipment, must sell immediately. TR. 4-9393, TR. 5-0748. Owner.

GROCERY store, small. 2165 Stewart Avenue. PO. 1-9246.

HORSESHOE Restaurant located on Hwy. 42. One-half undivided interest which includes the restaurant, nine cabins and seventeen acres of land. Smith B. West, JA. 2-5575.

HOTEL
12 ROOMS plus office. Shower baths, gas heat, air cooled. Completely furnished. 10 years same location. $150 month. Owner, PL. 8-3023.

RESTAURANT in connection with new motel for lease: Fully equipped and operating, to man and wife team. Cook and din. room manager. T. R. Davis, P. O. Box 503, Vidalia, Georgia.

RESTAURANT—Real nice all stainless steel grill. Northeast location. Small cash investment. Ideal for couple. JA. 3-9664.

SHELL Service Station, running approximately 10,000 to 15,000 gallons per month. 1435 Bankhead Avenue, Northwest. (In Grove Park.) SY. 4-9175. Mr. Davis, owner. Sell approximately $3,500.

SER. STA. FOR RENT
610 CAPITOL AVE., SE. Indept. lease, ref. Owner Siler, JA. 2-2567, MA. 7-3348.

SERVICE STATION, BIG, MODERN, 1¼c gal. rent, pumping 12,000 mo. Leaving state. Will sell stk., fixt. $2,800. TR. 5-2041.

Business Opportunities 40

SERVICE station for sale, Amco., 3 bays, close to Northeast Expressway, 1½c gallon rent. 2123 Piedmont Rd., NE, or call TR. 6-5402.

WHOLESALE battery business. National brand lines of batteries, cables, chargers and other items. Disabled veteran must sacrifice due to health. Write M. R., 127, Journal-Constitution.

YOUR NEW HORIZON
WITH "SLIMORAMA"
SLENDERIZING CHAIN SALON
NOW for the first time one of the oldest, largest and most progressive slenderizing equipment manufacturers has developed a HIGHLY PROFITABLE SYSTEM FOR COIN-OP SLENDERIZING SALONS, known as "SLIMORAMA." Slimorama provides all the equipment to start you in business, selected, individual units (each earns 25c per treatment), automatic coin boxes, advertising and sales material, careful evaluation of locations, operating technique, etc. No franchise fees or problems. A modest investment. You need give very little time from your present occupation except to collect cash in coin boxes in your Salon and attend to minor details. BIG CASH RETURN!! Excellent opportunity for rapid CHAIN expansion.
OPEN THE FIRST "SLIMORAMA" IN YOUR AREA
Write, call TR. 6-4407, B. E. Thomas
937 West Peachtree St., NE
Atlanta 9, Ga.

FOUND
THE perfect solution to an age-old problem. Our fully patented and protected invention is a must for every one.
ON FEB. 2 this year, the first outlet was opened on a franchise basis. This franchise-owner is now making almost 200% on his investment yearly. Today, 6 months later, we have over 100 outlets, all operating very profitably. The manufacturer will help choose loc., find and train a manager and guide advertising. $5,000 is the minimum investment needed for inventory. For information and to see successful outlets in operation, phone Mr. White, ME. 6-7218.

FRANCHISE available for Atlanta area, ideal for small operation or as another line for contractor now in building maintenance field. Will require small investment for equipment. Call JA. 4-3802 for appointment.

ESTABLISHED automobile engine rebuilding and parts plant. Forced to sell due to illness. M. R., 124, Journal-Constitution.

CASH BUYERS FOR YOUR BUSINESS. Atlas Bus. Bkrs., TR. 5-2041.

WILL sell at sacrifice modern deluxe tourist cottages and restaurant at the foothills of north Georgia mountains on U.S. Highway 129, two miles north of Cleveland, Ga., consisting of twenty cottages (14 2-bedroom and 6 1-bedroom), one large and one small clubhouse, night office and restaurant with bar included selling beer and soft drinks, etc. If interested contact either one of the below:
R. W. BEST, Augusta, Ga. Telephone PArk 2-6303.

PRYOR ROAD PHARMACY, located in High Point shopping center, 1483 Pryor Rd., SW. Call H. L. Roberts, Capitol View Pharmacy, PL. 3-5127.

MAKE MONEY IN YOUR OWN BUSINESS
MAJOR oil company has 2 good locations for lease on Hwy. 85—Riverdale and Jonesboro Rd., SE. Financial assistance available. Write: P.O. Box 231, East Point.

BARGAIN — Full tenants, 24-room apartment house, gross $850 month. Modern furniture. Easy terms. MU. 8-7313.

PLASTIC and fiberglas swimming pool and boat molds for sale. R. H., 151, Atlanta Journal-Constitution.

ON DOCTOR'S ORDERS
DUE TO MY HEALTH
I MUST sell one of my proven successful reducing salons. Exclusive nationally known system. None like it. Guarantees results. Will finance. Kay Stanelle, ME. 4-0621.

COMPLETE TV shop inventory. Sell or trade for boat, motor and trailer. Mr. Nowell, CE. 3-4001, 1:30 to 6 p.m.

BIG DRIVE-INN
INSIDE, outside service, $2,000 handles. TR. 5-2041; TR. 4-1771.

WILL SELL OR TRADE
DUE TO family trouble, fine 14-unit motel and restaurant with living quarters. Doing fine business. Will trade for modern chicken farm, 20,000 capacity or more or modern 3-bedroom home with acreage. P. O. Box 33, Tunnel Hill, Georgia.

SELL account of health, new modern motel and restaurant, 20 units. Located on U.S. Highway 280. TV, telephone, air-cond. and elec. heat in all rooms. Good investment and reasonably priced. T. R. Davis, P. O. Box 503, Vidalia, Ga.

TO BUY OR SELL
ANY PROFITABLE BUSINESS
CALL US FOR QUICK ACTION
PL. 5-8332, PL. 3-8331

FOR SALE, 19-unit motel and coffee shop with owner's quarters. Excellent opportunity. Write: Motor Court, P. O. Box 431, Cordele, Ga. Phone 958.

FOR RENT — Service station and grocery store with spacious living quarters combined. Good business. Call Smyrna, HE. 5-3687.

NEW Maytag commercial coin-operated washers. 706 Lee, SW. PL. 5-7776

A-1 LOCATION. Bargain. Established hardware store and shop. P'tree Rd. (As is). Forced to sell due to illness. Mr. Ray, CE. 3-4916, CE. 7-0035. Pervis. Rlty. Co., 3908 P'tree. CE. 7-4321.

Money to Loan 41

LOANS $25 to $1,000—Fast, convenient service. Co-op Finance and Thrift Co., 23 Houston St., NE. JA. 2-7715.

LOANS $50 TO $2,500
G.A.C. Finance Corp.
520 W. P'TREE, NE TR. 6-7501
948 GORDON ST., SW PL. 5-4572

AAA FINANCE CO.
649 W. P'tree TR. 2-6692

Southern Savings Bank
LOANS $50 TO $2,500
PRYOR ST., SW JA. 4-8681

MONEY IN ONE DAY
$25 to $1,000
PUBLIC FINANCE CORP.

Investments 42

SELL or trade 250 shares stock in local company. PO. 1-2553.

LIVESTOCK—

Farm Livestock 45

CATTLE SALES each Tuesday and Thursday at 11 a.m.
McClure-Burnett Commission Co.
1014 Brady Ave. TR. 6-8858-9
Atlanta, Ga.

CATTLE sale Tues. and Thurs. 12 p.m. Hasty Auction Co., TR. 2-1164.

HERFORD, Silver King, 4-piece parade saddle with corona, like new, $800 value, $500. PL. 5-4551, HE. 5-8656.

FOR SALE — Beautiful black and white horse, very gentle, will sacrifice. PO. 7-6844.

Dogs and Puppies 46

BEAGLE — 1-year-old brown and white male $10. Must guarantee good home. BL. 5-4581.

BLUE TICK — Black and tan puppies, 8 weeks old. TR. 3-2681.

BOSTON PUPPIES for sale. Show-type Boston at stud. All AKC. ME. 4-0283.

BOXER stud, AKC, flashy form. Puppy or fee. PL. 5-5501.

BOXER PUPPIES—AKC registered. ME. 6-5092.

BOXERS—AKC registered puppies. $35. PL. 3-3385.

COLLIE puppies, AKC, wormed, six weeks old. PO. 7-4035.

COCKER, registered, blond, male, 1½ years, all shots. DR. 8-6551.

COCKERS—AKC registered puppies, reasonable. 2199 Columbia Drive. BU. 9-1963.

DOBERMAN Pinscher, AKC registered, female, spayed, 3 years old. Wonderful with children. $25. BU. 9-8041.

GERMAN SHEPHERD — AKC, male, 6 weeks old, $50. Male, 2 years old, good watchdog, $75. DR. 3-6290.

GERMAN SHEPHERD puppies, 11 weeks. AKC registered. Champion stock. Marietta, 7-2856.

Pekingese, A.K.C., $35
12 to choose from. Fairburn 6733

PEKINGESE pups. Grown dogs. Simbel de Karemigel Ken. TR. 2-8917.

POODLE puppies. At stud, toy min. standard. HI. 3-4025.

PEKINGESE puppies, white and all cols. Stud ser. PL. 5-0497, PL. 3-9367.

POODLE, miniature, French, AKC registered, black and brown. BL. 5-4506, DR. 7-5612.

POODLE puppies, registered miniatures. 8 weeks old, champion stock, excellent conformation. Marietta 8-7484.

AKC COLLIES. EIGHT WEEKS OLD. DR. 3-5989.

AKC-REG. Pekingese, min. Pinscher puppies, monkeys, talking Mynah. 2764 Gordon Rd., SW. PL. 5-4902.

PLAYMATES, Toy Poodle, (AKC registered) and Alley Cat, sleep, eat and play together. BL. 5-1389.

PUPPIES, PUPPIES, PUPPIES
Most any kind. ME. 6-7492

Dogs and Puppies 46

SIRED BY CHAMPION CONRAD'S MUSIC MAESTRO Beautiful three-month-old sable and white Collies. DR. 7-3974.

Miscellaneous Pets 47

PIGEONS, doves, geese, peafowl, bantams. Fernridge, 3090 Buford Highway.

ADORABLE kittens want kind home. Healthy, box trained, some tiger stripe, some orange. TR. 5-6812.

Pet Supplies, Services 48

AQUARIUM, 16-inch, all attachments, $15. DR. 8-3369.

DOG boarding a specialty. Also white Pekingese pups, studs, GL. 7-3234.

DOG PENS, runs, portable-permanent. 1558 Murphy Ave., PL. 8-7428.

MERCHANDISE—

Misc. for Sale 50

ARMY SURPLUS
SLEEPING bags, new GI, $5.95, used GI fatigue pants, $1 pr. New GI jungle hammocks, $9.95. Used perfect Army shelter tents, $5.95. Surplus GI steel beds, $6.95 each. New cots, hardwood frame, $3.95. Auditorium chairs, solid oak, $3.95.
Duckett's Army Store
JA. 5-0846

ALUMINUM screened windows, custom made, 30c per sq. ft., complete. Average window costs less than $4. ALUMINUM screen wire, 9c per sq. ft. roll price.
A & K PAINT & HARDWARE
652 Pryor St., SW, JA. 4-8632

ADDING MACHINES, typewriters. Harper's, 39 Houston, JA. 3-3369.

CAMERA — Rolleiflex 2.8E Planar with meter and all accessories made for it. Sacrifice. TR. 6-9484 after 6.

CASH registers, add. mach., new, used. Sales and service. H. B. Nash, Inc., 90 Pryor St., SW. MU. 8-1742.

CHAIN-LINK FENCE WIRE, 26c ft. Will install. FHA terms. DR. 8-1202.

CIGARETTE machine. Practically new. Cheap. Call Marietta, 8-7994.

DIAMOND RING—Family keepsake, professional estimate, 1 1-3 carat, cost $1,400, sacrifice to further education. $500. MA. 7-1397.

ENCYCLOPEDIAS, 20-volume set, Grolier, new, never used. Originally $300. Need cash, $225. TR. 2-0606 after 5 p.m.

ENCYCLOPEDIA, complete set, reasonable price, come by and see at 110 North St., Apartment 1, Decatur.

FLOOR SANDING equipment for sale. JA. 5-9464.

GOLF clubs, registered, top-flight Spaulding, tournament model; bag and cart. DR. 8-9816.

GMA UNIFORMS, size 10-12. Very reasonable. Also 6th and 7th grade books. BL. 5-0757.

GE stove and Coldspot refrigerator, reasonably priced. PL. 3-4473.

MIDGET CARS — Streak Mobiles, $112.50 fully assembled and painted. Fabulous Blue Streak, 4-cycle, 3-hp. engine, pump tires, $135.50. Several used from $67.50. Parts and services. Mercury chain clutches. Terms, dealers invited. C & S Charge Accts. accepted. Hamilton, 2175 Piedmont Rd., NE. TR. 6-2330.

PAINT CLOSE-OUT
OUTSIDE White $1.95 gal. Porch and deck enamel, grey and mahogany $1.95 gal. Rubber base, flat enamels, semigloss, values to $7.95—$1.50 to $3.45 gal. Quarts assorted colors, values to $2.98—50c. Stepladders, 6-ft., $4.95. Linseed oil, pure, $2 gal. Marine surplus, light brown, $6.50 value, $1.50 gal.
WATER HEATERS—40-gal., Norge deluxe, glass lined, $69.95.
MEMBER C & S CHARGE PLAN
Littrell Hardware Co.
626 Glen Iris Dr., NE. TR. 6-0290
CORNER NORTH AVE., NE.

PLUMBING SUPPLIES
Factory Seconds Reconditioned
3-PC. bath set comp. $109
TOILET comb. $17.95
WASH basins $8.95
USED leg tubs $15.00
WE CUT AND THREAD PIPE
C. & S. Charge Service Available
U-FIX-IT STORE
284 DECATUR ST. JA. 5-8755

PIANO, mahogany, Kimball, console; Hi-Fi tape recorder, speaker, excellent condition. Reasonable. PL. 3-9510.

RESTAURANT booths, (4) wooden. Refrigerator, $35. Marietta 7-5455.

RELAXICISOR, almost new. Bargain. TR. 6-4407.

RELAXICISOR, effective and it's like new! $125. ME. 4-8305.

SHEET ROCK, 4X8, $1; ¾ PLYWOOD, 9c SQ. FT.; COMMON NAILS, $8 KEG.
REFRIGERATORS, FREEZERS, DESKS, FILING CABINETS, DOORS, PAINT, SURFACE UNITS, BUILT-IN OVENS, FURNACES, SPACE HEATERS.
RAILROAD SALVAGE PO. 6-7581

STAUFFER reducing couch, leg attachment and automatic timer. Practically new. TR. 6-4777.

SHOTGUN, 16 gage, Parker Bros. Reasonable. CE. 7-0532.

STOVE; grill; drink boxes; refrigerator; deep freezer; coffee urn; deep-fat fryer; 7 tables; 5 booths; 28 chairs; assorted fans; dishes and utensils; hot water heater; triples ink; steam table. A real give-away. Call L. A. Wigley, HI. 3-4473.

SEWING machine, Singer, treadle. Good condition. $20. TR. 2-0387.

SLIDING board, large, good condition. PO. 7-9054.

SCALE — Howe floor model, good cond., equip. with auto. "Weightograph," cap. 1,300 lbs. (can be increased to 2,300 lbs.), weighing platform, 36x48. Robt. Buist Co., 331 Elizabeth St., NE, MU. 8-7055.

TENTS
SPORTSMEN'S tents, 7x7 to 10x12. Both umbrella and wall types, ½ price. Bean & Bean, 200 Anne St., SE, JA. 1-1336.

TAPE RECORDER, Edicore, 2-speed, $32. Working model Civil War cannon, $45. PO. 6-1266, 4 to 6.

WASHERS, STOVES, REF. $20 UP PAINT NAME BRAND, $2.95 GAL. RAILROAD SALVAGE, MU. 8-2741

WASHERS, STOVES, REF. $20 UP. PAINT, NAME BRAND. $2.95 GAL. RAILROAD SALVAGE. MU. 8-2741.

ATTENTION
ONE used Generator, 25 KWC, with Onan engines. Can generate 25,000 watts any kind of electricity. Like new. Will sell or trade for autos, trucks or cattle. Very ideal for chicken industry. Call Roy Bishop, Bob Norman or Levi Phillips, MU. 8-4576.

UNREDEEMED pledges for sale. CLARK'S, 184 Decatur St. JA. 1-1219.

SACRIFICE SALES! Bath sets, white and colors. Youngstown cab., sinks, water htrs.; Hotpoint refrigs., freezers, dishwasher, washing mach., toilet bowls. We buy used plbg. Superior Plbg., 550 Piedmont, TR. 2-1689.

4-FT.-HIGH chain-link wire, $26.50 per 100 ft. Will install. DR. 3-5892.

TAKE up payments. Console, record player. $5 down, $10 month, balance $140.15. Firestone, TR. 6-0711.

SEVERAL good, used ice-makers for sale reasonable. Can be financed. No down payment. Flatauer Fixture & Sales, 469 W. Peachtree, NE., JA. 3-2071.

TAYLOR ICE CREAM and milk-shake setup for sale. Can take over payments. Used 3 months. Flatauer Fixture & Sales, 469 W. Peachtree St., NE., JA. 3-2071.

ARMY tarps, all sizes, 5c sq. ft. Lee Lance, 42 Hwy., Conley, MA. 7-0123.

JANITROL GAS HEATER, ceiling mounted, thermostat controlled, 52,000 BTU output, used 18 months, $100. Floor-model space heater, $20. TR. 5-3626 weekdays.

New and Used OFFICE, RESTAURANT and STORE fixtures
MURRY FIXTURE CO.
62 Alabama St., SW JA. 4-7280

LARGE shiping cases, about 14'x7'x7. Call TR. 6-0042.

$20 GOLD PIECES, $40
P'tree Coin Shop, 504 Mark Bldg.

100,000 BTU gas forced air furnace. Brand new, slightly damaged. $200 cash. DR. 3-1052.

Household Goods 52

ANTIQUES
MOVING — Marble-top washstand, yarn reel, cane seat rocker, tilt-top table, four Victorian chairs, small pine table, bowl and pitcher set, wall clock, lamps, some glass and china. PL. 3-4432.

ANTIQUES — Baker Breakfront, 2 period sofas, 2 Persian hall runners, 1 Chinese rug, 2 pier mirrors, 1 mahogany table, other items. DR. 8-7031. 1384 Fairview Rd., NE.

ANTIQUE, solid cherry dropleaf dining table, $150; pine dry sink with separate overhead shelves, $75. ME. 6-3165, weekdays, after 5 p.m.

AIR CONDITIONER, portable, 1958, Carrier, ½-hp., 110 volts, little used. $95. ME. 4-4013.

APT. gas stove, $25; refrig., $45; Terms arranged. Dlr., TR. 2-2533.

AIR CONDITIONERS. Close outs, priced right. 1 yr's service. Appliance Mart., 1181 W. Ptree. TR. 5-0216.

BEDROOM suite. Matching sofa, chair. Stove, refrigerator, dinette suite. Used 2 weeks. SY. 4-6937 weekdays.

Household Goods 52

TOP APPLIANCE BARGAINS

CLEARANCE of major and portable electric appliances. Some used, some are damaged. All reconditioned. Terms arranged. Free Parking. Butler St. side. GEORGIA POWER WAREHOUSE, 211 Decatur St.

Household Goods 52

BREAKFAST set, wrought iron, oversize, formica top with 6 chairs. $40. Refrigerator, 11-ft. Kelvinator, perfect condition. $75. BL. 5-3681.

BED (mahogany double), springs, mattress. Good condition. $20. CE. 7-6074.

BEDRM.-DINING rm. suites. Mahog. traditional, French Provincial, modern Early American, cherry, maple. Expressway has bldg. Must sacrifice. No reas. offer refused. 24 mos. to pay. Gunter Bros., open Mon. and Fri. nights. Free parking, 500 Whitehall St. (at McDaniel).

CLEANER—For good reconditioned vacuum call PL. 5-9958. Dlr.

CHINA CABINET (fine) $158
KIMBROUGH Furn. Mart., JA. 2-9250

CLEANER, for a good buy on a practically new Kenmore vacuum. Will sell for less than ⅓ original retail price, call TR. 4-6324, apt.

CHEST (French Provincial, gentleman's). Almost new. $110. GL. 7-0571.

DINING room suite, 9-piece mahogany, like new. Baby bed, high chair. PO. 7-8871.

DINING room suite, blonde, 7 pieces, $100. DR. 8-4841.

DRYER, gas, Kenmore. Trade or $150 cash. GL. 7-8584.

FURNITURE
New And Used
THIS furniture is placed in a 4-room group to sell at a low price. Ideal for starter group. Includes stove and refrigerator, dinette, liv. rm. and bed-rm. suite complete. $369.95. Everything to start housekeeping. On delivery.
Lawrence Furniture Co.
85 Whitehall St., SW

Furniture-Appliances
WORTH $50,000
EXPRESSWAY taking ½ our bldg.—We MUST reduce inventory. No reas. offer refused—24 mos. to pay! Gunter Bros. Open Mon. and Fri. nights—Free parking. 500 Whitehall Street (at McDaniel).

FURNITURE SPECIAL
SOME NEW AND SOME USED
3 ROOMS complete. Bedrm suite, liv. Rm. suite with matching tables and lamps. 9 pc. dinette. Also incl. TV. This furniture is being sold at a price no one can afford to miss at $281.95.
Lawrence Furniture Co.
85 Whitehal St. SW

HI-FI stereo, custom assembled, 14-watt amplifier, in blond cabinet. TR. 4-6269, CE. 7-8828.

HOTPOINT Refr., gas range, chrome and Formica table, 4 chairs. Gas fire logs, andirons, fire set. GL. 7-8512 after 6.

LIVING ROOM, bedroom, kitchen furniture, like new. Also 2 televisions, $1,500. Piano, $150. JA. 3-3487.

LIVING ROOM, dinette, bathroom. Hi-Fi and TV for sale. TR. 6-7691.

MAPLE 5-piece twin bedroom suite. Horne executive desk with swivel chair, gold occasional chair, living room furniture, Duncan Phyfe 9-piece dining room suite, General Electric refrigerator. MA. 2-6795.

PLAYPEN-play yard combination for sale. JA. 4-6967.

PIANO, refrig., stove, maple bedroom suite, mirror, girl's bicycle, draftsman desk, antique china cabinet, JA. 4-0871.

REFRIGERATOR, Frigidaire, $100. Stove, Roper, $75. PL. 3-3221, TR. 4-2180.

RUG (Mohawk wool), Magic Chef gas range, gas heater, Bendix dryer, living room suite, bedroom suite. SY. 4-4262.

REFRIGERATORS, running good, $20 and up. MA. 7-7366, dlr.

RANGES, elec. and gas, '58 close-outs. Low price. Appliance Mart., 1181 W. Peachtree, TR. 5-0216.

RANGE — Electric Hotpoint push-button automatic. In good condition. Reasonable. BU. 4-0682.

REFRIGERATOR, G-E electric, 9-foot. Excellent condition. Reasonable for quick sale. BL. 5-1486.

REFRIGERATOR, Gibson; also, Airway vacuum cleaner. Both excellent condition. Priced to sell. PO. 7-7227.

REFRIGERATOR, gas stove, twin beds. $60 for all. PL. 3-6239.

SEWING MACHINE—Elna, 6-drawer desk model. Sacrifice. CE. 3-1912.

STOVE (gas), beautiful condition, double oven. Must sacrifice. 1135 Janes Lane, NE. Briarcliff-La Vista section.

STOVE, $40. Bdrm. suite, $65. Chifforobe, $20. Agt., 227 10th at Pdmt.

STOVE—Gas, pilot light top and oven. TR. 4-3783.

SOFAS, new, traditional, 90" curved front, foam cushions, tuffed back, $399 value, sale $159. Other style sofas and chairs from $79.95. Sofas, chairs from $39.95. Choice of materials. All top-quality construction. Terms. Sheraton's, DR. 3-5991.

SOFA, Lawson, good condition. DR. 7-8949, after 5 p.m.

STOVE — G.E., excellent condition, $85. GL. 7-3997.

TELEVISION—21" table model, absolutely like new. $55. PO. 7-2973.

TELEVISION, 17-inch. Excellent condition. Guaranteed. DR. 8-3455.

VACUUM — Rexaire with attachments, never used, half price. DR. 8-4160.

WASHER, Easy Spindrier, reconditioned, guaranteed. Appliance Mart, 1181 W. P'tree, TR. 5-0216.

Wood Kitchen Cabinets!
PAY LESS — FACTORY SECONDS
DAILY 9 TO 5 SAT. 9 TO 2
DEL-MAR CABINET CO.
2865 Gordon Rd., SW SY. 4-1515

Youngstown Kitchen
LOW PRICES. Free planning service. Appliance Mart, 1181 W. Peachtree. TR. 5-0216.

THE RUG SHOP
EVERY TYPE of floor covering at substantial SAVINGS. Free estimate. 140 Mitchell, SW MU. 8-8584

NORGE electric dryer, perfect, $65. JA. 3-0930.

MOTHER-IN-LAW moved in, surplus must go today. Gas refrigerator, buffet, couches, beds, lamps, rugs, yard roller, mowers and tools, tennis rackets, window screens, lumber, even baby furnishings. Name it, we probably have it and would love to get rid of it. HI. 3-6525, 4066 Indian Lakes Circle.

LARGE sofa, rich dark red, 3 down cushions, custom made. Cost $500, perfect condition, sell cheap. 4203 Buford Hwy., ME. 4-7434.

5-PIECE dinette suite $28.99
7-PIECE dinette suite $48.99
RECOND. gas ranges installed $39.95
9x12' LINOLEUM RUGS $5.95
Easy Terms Discounts for Cash
Gate City Furniture Co.
163 Whitehall St.

New Furniture—½ Off
Dave Podhouser Furniture, Inc.
Open 9 a.m. to 7 p.m. Fridays till 9 p.m. 1860 Piedmont Rd., NE. at Cheshire Bridge Rd.

NO DOWN PAYMENT
JUST TAKE UP TERMS. $3.50 per week. Sofa bed and matching lounge chair, 2 end tables, 2 lamps, coffee table and metal smoker, like new. Home Furniture Co., 86 Alabama St.

ROPER gas range, Servel refgr., Mix Master, Snapping Turtle power mower. Good condition. To highest bidder. TR. 2-1809.

REBUILT TVs, washers, refrigerators and ranges, $5 down, $5 mo. Bob Shelley, 258 P'tree, JA. 3-7313

TESTED, approved, guaranteed used appliances, $49.50 up. Aycock Appliance Co., 2038 Sylvan Rd., SW. PL. 8-4573. 494 Flat Shoals Ave., SE.

FRIG. Appliances, new and used. Real bargains. Brantley & Fite Appl. Co. 3098 P'tree Rd. CE. 7-8462.

G.E. RANGES, brand new, tremendous reductions. Overstocked. Major Appliance. JA. 4-1324

WE BUY, sell and exchange furniture. Comfort Furniture, JA. 2-7789.

RECONDITIONED, guaranteed TVs. $29.95 and up. JA. 4-0421

SACRIFICE—Used Apex washer, automatic, good condition. $45. DR. 7-4465.

TWIN antique French sofas, perfectly matched walnut finish, over 100 years old, upholstered in antique red velvet. PO. 7-9054.

15 FT. U. FREEZER
CARRIER. Good as new, $150 guaranteed and delivered. PO. 1-1152.
EUBANKS, PO. 1-8824

BEAUTIFUL living room furniture, including 2 chartreuse love seats, lamps, desk and chair. CE. 3-0880.

MAYTAG REBUILT
DELIVERED and guar., $90. Cash or easy terms. Eubanks Appliance Co., 2735 East Point St., PO. 1-8824.

MODERN bedroom, living room, dinette suites. Refrigerator, range, etc. ME. 6-7260.

SINGER AUTOMATIC
SEWING MACHINE. Wanted reliable party to assume payments. Real bargain, Dlr., JA. 5-1874.

WE BUY, sell and trade new and used furniture and appliances. King Furn., 55 Auburn Ave., JA. 2-8361.

APARTMENT refrigerator, excellent condition, $60; de luxe gas range, cost $389, sacrifice $95. CE. 7-4578.

Household Goods 52

LIKE-NEW ¾ bed, complete, $30; rose rocker, $12.50; also sun lamp and Sweden juicer. HI. 3-4242 after 6 p.m.

ONE new Philco electric range with Rotisserie, $200; Duncan Phyfe dining table, chairs, $70. PO. 6-3065.

10 DINING room, bdrm. suites (½ off). Agt., 227 10th St. at Pdmt.

Musical Merchandise 54

ORGAN, electric, Wurlitzer, excellent condition, MA. 7-9767.

ORGAN, 1956, Imperial, reasonable. 1757 S. Pryor Circle, MA. 7-7166.

PIANO, small Kingsberry upright, beautiful case, new keys, $125. 618 Ormewood Ave., SE.

PIANO — Fischer upright in excellent condition. $250. GL. 7-3835.

PIANO, Story and Clark spinet. 11 months old. $500. CE. 7-8741.

PIANO, spinet style, mirror, small size, looks and plays extra good. Just been tuned, $100. Dlr. JA. 5-2464.

PIANOS—MOVING SALE—PIANOS
MOVING soon to 2769 MAIN ST., EAST POINT. Shop now for big savings. DIXIE PIANO CO.
Tuning—Rebuilding—Refinishing
1609 Whiteway — PO. 6-0101

PIANO, spinet and bench, 36 ins. tall, nice mahogany finish. Beautiful tone. Extra-good condition. Just been tuned, $295. Dlr., JA. 5-2464.

PIANO—Aeolian, good condition, $95. Must sell. DR. 7-1391.

PLAYER PIANO, refinished, electric and manual. Fully guaranteed. $400. Call BL. 5-3681.

PIANO—Winthrop upright. 50 inches high. PO. 1-4678.

PIANO—Krell upright. Call CE. 3-5109 for information. $75.

STEINWAY upright piano — Small size, excellent condition, terms.
HAMMOND ORGAN STUDIOS OF ATLANTA
3051 PEACHTREE RD., NE
Open Mon., Thurs., Fri. Eves.
CE. 7-0395

SPINET piano, sacrifice. Agt., TR. 4-1074. 227 10th at Pdmt.

STEREO Hi-Fi, new portable. Webcor record player. A bargain at $130. Call JA. 5-2380.

BALDWIN
PIANOS AND ORGANS
John Peters, TR. 6-6726
64 PONCE DE LEON AVE., NE

ACE SPECIAL
PRACTICE piano, just tuned, new keys, $85. Electric player piano and oils, $250. Kranich and Bach baby grand, $495.
259 Peters St., SW JA. 3-5383

PIANOS—ORGANS
Big savings on floor models
Save $300 on Kimball Console
Save $300 on Wurlitzer Organ
New Wurlitzer Spinet Piano $495
Practice Pianos from $99
Cecil White Piano Co.
2462 MEMORIAL DR. DR. 3-3331

RICH'S BEFORE SCHOOL PIANO CLEARANCE!
GRANDS, consoles, spinets. Never before such values.
GROUP 1 GRANDS
BALDWIN 7-foot ebony. Perfect as new. You save $2,000 from regular retail. Now $2,175.
LESTER grand, completely renewed, $1,060.
H. M. CABLE (a rare value), $895.
GROUP 2 CONSOLES
HARRINGTON ebony floor sample. Now $599.
HARRINGTON mahogany floor sample. Now $599.
HAMPTON cherry floor sample. Now $599.
GROUP 3 SPINETS
SPINET mahogany. Now $399.
SPINET French Prov. Now $445.
SPINET walnut, now $445.
SPINET oak, $445.
SPINET ebony, $445.
TAKE advantage of these terrific values.
NOW 36 Months to Pay
RICH'S
PIANO-ORGAN DEPT.
Plaza Floor—Store for Homes
JA. 2-4636, Ext. 527-588

ARE YOU LOOKING FOR GOOD USED PRACTICE OR SPINET PIANO OR ELECTRONIC ORGAN? We Have Them At Low Overhead Prices On Terms Up To 36 Months
ALVERSON PIANO CO.
101 W. Howard, Decatur DR. 8-3651

YOU ARE INVITED TO VISIT US IN OUR
NEW LOCATION
305 PEACHTREE ST., NE
WHERE you may select organs and pianos from famous makes and beautiful styles.
BASKETTE PIANO CO.

DAVISON-PAXON
INVITES you to select your school piano or organ at special summer prices. Ask about our rental purchase plan.
DAVISON'S PIANO DEPT., 3rd floor

"WE HAVE NO FANCY TALE—JUST GOOD PIANOS FOR SALE."
SCHAFFER - GRAY PIANO HOUSE.
HI. 3-5166. Open 9 a.m.-7 p.m.

ESTEY console electronic chord organ, $200. DR. 3-4305.

MARTIN—Alto and tenor saxaphone. DR. 3-4305.

WFL SET OF DRUMS, $150
DR. 3-4305

PRACTICE PIANO, $100
DR. 8-1278

PRE-SCHOOL SALE
ENTIRE MONTH OF AUGUST
LARGEST inventory of SPINETS, CONSOLES, BABY GRAND pianos and organs in the South and every finish and style available in this sale. Place your order now and save plenty of money, terms up to 36 months. Plenty of parking space.
LANIER PIANO CO.
637 Lee St., SW, in the HEART of West End. Atlanta's largest locally owned Piano Co.
No due bills accepted at sale prices.

Money to Loan 41

Everybody needs money sometime
when you do . . . visit the COMMUNITY office nearest you.
LOANS UP TO $2500
TAKE UP TO 24 MONTHS TO REPAY!
Anyone with established credit can phone before noon . . . arrange for money the very same day.
Open Friday until 8 P.M. for your convenience.
COMMUNITY
LOAN & INVESTMENT
DOWNTOWN
45 Forsyth St., N.W. .... JA 1-2045
Grant Bldg.
72 Forsyth St., N.W. .... JA 5-7631
207 Mark Bldg. .... MU 8-1308
FIVE POINTS
47 Pryor St., N.E. .... JA 3-0422
MARIETTA-BANKHEAD
778 Marietta St., N.W. .... JA 3-7345
WEST END
622 Lee St., S.W. .... PL 5-4581
603 Ashby St., S.W. .... PL 3-2161
BUCKHEAD
3102 Roswell Rd., N.W. .... CE 3-9467
MARIETTA
1405 Roswell St. 8-0448

Money to Loan 41

PREFERRED RATE LOANS
Vacation—Auto
Furniture—Consolidation
PREMIER LOAN COMPANY
625 PEACHTREE ST., NE. TR. 5-7581
FREE PARKING ACROSS THE STREET

Musical Merchandise 54

PRACTICE pianos, 2, $50 each. JA. 4-0303.

HAMMOND ORGAN
USED Chord Organ, taken in trade on new model, only $695. Also used Spinet. Easy summer terms.
CABLE PIANO CO.
235 Peachtree, NE. JA. 1-1041
Open Mon. and Fri. Eves.

SPINET BARGAIN
CHERRY Fruitwood Italian Provincial model, floor sample. Save on this unusual value. Terms.
CABLE PIANO CO.
235 Peachtree, NE. JA. 1-1041
Open Mon. and Fri. Eves.

OWNER moving, must sell beautiful baby grand piano. CE. 3-7393.

Radio, TV, Recording 55

DAY-NITE TV SERVICE
PL. 3-0342—WORK GUAR.

NITE, SUNDAY OUR SPECIALTY
RELIABLE RADIO REPAIRS
MAULDIN RADIO, CE. 3-4001

$50 OFF, close-out 1959 RCA portables. Up to $125 trade, '59 RCA and Zenith consoles or cash discount without trade. Reconditioned TVs, $29.95 up. L&M, both stores 2066 N. Decatur Rd., or 1923 Peachtree.

ACME TV CO.
DAY—NIGHT—SUNDAY
Easy terms. TR. 6-2581

DAY—NIGHT—SUN—REAS.
TV SERV., PL. 5-3727

TELEVISION—21" table model, absolutely like new. $55. PO. 7-2973.

Machinery, Tools 58

PHOTOENGRAVING equipment — Used, bargain for quick sale. TR. 2-0845.

McCulloch Chain Saws
SALES — SERVICE — RENTALS
GEORGIA CHAIN SAW CO.
1725 Peachtree Rd. TR. 4-6734

COMPLETE machinery and equipment for dry cleaners, laundries, and coin laundries. New, used, and rebuilt. James E. Cox Co., Inc., 800 Miami Circle, NE, Atlanta 5, Georgia. Phone CE. 3-8211.

ONE used, 24'x24'x10' planer and vertical mill. Childs machinery, MA. 2-4451.

LARGEST and finest line of crawlers, loaders, backhoes, earth moving equipt., at Atlanta's lowest prices. Kenimer Co., 84 N. Avondale Rd., DR. 8-3014.

RENT THE TOOLS YOU NEED.
NORTHSIDE TOOL RENTAL CO.
35 Irby Ave., NW In Buckhead

AMERICAN Laundry extractor 54-inch, lead lined. DR. 3-4949.

Building Materials 59

BLDGS., steel, jr. beams, 20' and 26' steel trusses, 100'; galvanized metal roofing and many other types of steel. Supply limited. Priced right.
CONTINENTAL WRECKING CORP.
SY. 4-1586 JA. 3-0707

BUILDING MATERIAL
USED
WRECKING 2 NICE HOMES
PEACHTREE AND 13th
ALSO SEVERAL OTHERS
LUMBER, long lengths, clean.
DELIVERED $65 PER M.
2x4's, 2x6's, 2x8's
Sheathing, bathroom fixtures.
Nice doors, windows.
Used brick. $42.50 per M. Del.
Also hard orange and yellow
Patio brick, clean,
delivered $50 M.
Hot water heater.
Gas and electric heaters.
SLATE ROOFING
LONG LEAF FRAMING
2x4's, 2x6's, 2x8's
20-ft. lengths $75 per M.
NOT THE BIGGEST BUT ONE OF THE BEST
WE CAN DELIVER
Hilley, TR. 6-5901 Days
Nights. DR. 3-2965

BRICK, used. Cleaned and delivered; also lumber. PO. 7-6305.

LUMBER, framing, siding, flooring, 3½c to 4½c B. ft. Doors, windows, plumbing. Closing-out prices. PO. 1-5346.

ONE 3-story freight elevator, gas furnaces, gas steam radiators, fire brick, BEAUTIFUL WROUGHT IRON FENCE (approx. 90 ft.), wood and cast iron mantels, terracotta trim, frame, sheathing and flooring.
HUDGINS & CO., INC.
642 NORTH AVE., NW. JA. 3-2791

CLEAN CINDERS—590 Travis St. NW. MU. 8-1107.

NEW and used building materials and plumbing supplies. ABC Wrecking Co., 465 Glenn, SW. JA. 4-8848.

HAVE houses will move on your lot. Tingle House Mover, PO. 1-5362.

USED BUILDING MATERIAL
In Downtown Atlanta
WE are clearing the site for the Bank of Georgia Building on P'tree St. and Walton St. We offer the following materials, FOB job site.
BRICK, cleaned and stacked, $35 per M.
LUMBER, 2x4s, 4c 1ft.; 2x6s, 1ft., 6c; 2x8s, 8c; 2x10s, 10c; 2x12s, 12c.
STEEL, 10" bar joists, perfect cond. $1 lin. ft.
VAULT doors, $250 ea.
See our salesman at job site
T. M. BURGIN
Demolition Co., Inc.
"The South's Largest"
Birmingham, Ala.

USED BRICK
MA. 7-5290

WAREHOUSE SALE—Doors, cancellations. Randall Bros., JA. 2-4711.

SAVE MONEY. Buy a basic home designed by leading arch. GL. 7-4361.
SHUMAN SUPPLY CO.
MAIN ST. AND FORREST AVE.
EAST POINT PO. 6-1996

FOR best buy alum. windows and jalousies. Westlake & Timms, CE. 7-8289.

FLOWERS LUMBER CO.
East Point, Ga. PO. 1-8876

Farm Equipment, Supplies 60

KENIMER CO. can save you from 20 to 40% on the largest and finest line of farm tractors and machinery. 84 N. Avondale Rd. DR. 8-3014.

Seeds, Plants, Nurseries 61

PLANTS, tropical, house, and all kinds of shrubbery. JA. 4-8559.

Sporting Goods 62

HEILITE camper's convertible trailer, like new. Very reasonable. PO. 7-6844.

Boats, Motors, Needs 64

ALUMINUM BOAT SALE
14-FT. Lone Star runabout equipped with windshield, steering and seats; less than $500. Also special prices now in effect on new P. G. trailers. Good selection of used boats and motors at fall prices.
Pyron & Garrow
594 Luckie St., NW. TR. 4-1828
"Where Boating Pleasures Begin"

BOAT INSURANCE — Outboards only. Compare Hardware Mutual's rates and coverage. Call Dave Wells, ME. 4-0152, TR. 5-4711.

BOAT, Carter-Craft, 16-ft., 1956 model, convertible top. 1957, 40-h.p. Scott Atwater motor, skis, $750. HE. 5-7295.

BOAT, 15-foot, 30-hp. Mercury. Gator trailer. Extras. Will accept best offer. BU. 9-2793.

BOAT—18-ft. cruiser. Sleeps 2. Marine head, lavatory, trailer. Needs paint. 35-HP. Evinrude Lark. $1,095. Call Roswell 6069.

BOATS—Sacrifice for quick sale, 15-foot Starliner sport boat, in water less than 30 days. Accessories include steering wheel, speedometer, windshield, all wiring for electric motor. Small wheel trailer: 558 Seal Place, NE. TR. 6-0907.

BOAT — 14-foot, 40-horsepower, all electric motor, 2 props, trailer, boat cover and skis. SY. 4-0435.

BOAT INSURANCE
3½% with no deductible
Burdett Realty Co., JA. 1-1011

BOAT, 16-foot Fiberglas runabout; 1958 Scott, generator, $1,000. GL. 7-7171.

CHRIS-CRAFT — Inboard 18-foot runabout, 95-hp., convertible top, trailer, complete. PO. 1-6326.

CHRIS-CRAFT BOATS
MERCURY MOTORS
231 Ivy St. JA. 1-0287
ATLANTA OUTBOARD MARINE
Free parking in garage for boat customers.

CABIN CRUISER, 1957, 17-ft. Halsey, 1957, 33-hp. Scott Balamatic, Gator trailer. Boat just completely refinished. Seats, skis, preservers, custom tarp. $785. HI. 3-9782, after 7 p.m.

CORRECT Craft Boats. 572 Luckie St., NW. TR. 2-4316.

CARTER-CRAFT, 16', like new, 30-h.p. Evinrude Lark, electric. Fully equipped, $1,300. DR. 8-2438.

CHRIS-CRAFT
SOUTHERN MARINE CO.
Complete Chris-Craft new boat sales
Hull and Motor Repairs
2216 Buford Hwy., ME. 6-4351

DUCRAFT—1957, 16-foot with 35 Evinrude and controls. Elgin trailer. Excellent for sports or salt water fishing. Complete with accessories. $1,175. PO. 7-2972.

Boats, Motors, Needs 64

GLASSPAR
AristoCraft MFG
Cartercraft Speedicraft
Johnson Seahorse Motors
Open Mon. and Fri. 'til 9
Stovall Tire & Marine
2127 N. Decatur Rd. DR. 7-3804-5-6

GLASSPAR BOATS
Johnson Seahorse Motors
A. L. FAIN, Boats and Motors
1563 Gordon St., SW PL. 3-6266

LONE STAR 22-foot aluminum cabin cruiser. Good condition, $1,095 or trade for runabout. GL. 7-3395; nights, GL. 7-4684.

MOTOR, 50-horsepower Johnson, used less than 20 hours. Make offer. JA. 3-8903, after 5 p.m.

MOTORS—Three 7½-hp. each; one 12½-hp.; two 25-hp.; floor samples, ½ price. Bean & Bean, 200 Anne St., SE. JA. 1-1336.

RUNABOUT, 21-foot Correct-Craft inboard. Just refinished, $1,295. CE. 3-5139.

SCOTTIE CRAFT outboard. Cabin cruiser, 18-ft., 25-hp., electric start. motor. Head and convertible top. Custom-built trailer. $1,295. MA. 7-7366.

TAYLORCRAFT, finest design and materials in 15 and 17-ft. plywood runabouts. Cruisers Inc., time tested and proven Lapstrake outboards from 14 to 19-ft. Cruisers, Century, world's choice in fine inboard runabouts. 16-ft. Resorter and 21-ft. Coronado now on display. All lines demonstrated on request.
CUTTER'S, INC.
1965 Buford Hwy. TR. 2-4771

RADCRAFT 14-ft., 35 Evinrude Lark, top, windshield, electric starter, new battery, Gator trailer, speedometer, leather upholstery, running lights. Like new. $1,295. $200 dn. BU. 9-4411.

JOHNSON SEAHORSE MOTORS
CROSBY and Span America boats. Trailers $11.21 dn., bal. $5.58 mo. Used boats and motors, all sizes.
PARTS, REPAIRS, ALL MOTORS
OUTBOARD SALES & SERVICE
802 Pryor St., SW JA. 4-8766

SKIING and fishing boat rentals. Bald Ridge Marina, Cumming, Ga.

FACTORY CLEARANCE
TODAY THRU AUG. 14
Weekdays 9 a.m.-8:30 p.m.
NEW ALUMINUM AND FIBERGLAS BOATS
ALL popular models, 12-ft. (reg. $215) at $135, to 18-ft. Overniter (reg. $1,895) at $1,395. Includes 14-ft. fiberglas runabout, $410; 15-ft. aluminum runabout, $450.
FEATHERCRAFT, INC.
450 BISHOP ST., NW.

C. A. MAY MARINE
IMMEDIATE delivery 1960 Merc. 300 and Merc. 400 motors. Buy next year's motors now and save that depreciation. Big savings on several complete outfits. COVINGTON HWY., ½ mile south Memorial Dr., Decatur, Ga. BU. 9-6411.

TROJAN—23-foot inboard 1959 sedan cruiser. Owner. Sacrifice. JA. 4-3334, DR. 8-9909.

10% DOWN
15 FT. FIBERGLASS deluxe runabout, 35 h.p. Gale Sovereign electric motor, controls, battery and battery box. $1,184.
Martin-Reagin Marine
Gale-Buccaneer Sales & Service
559 Flat Shoals, SE MU. 8-7783

WE HAVE been appointed by our manufacturer to close out all '59 model boats. 14 to 18 ft., $350 to $1,300. See and save. Several used motor bargains.
PEACH STATE MARINE
3617 Roswell Rd., NE. CE. 7-9259

BANK FINANCING
JOHNSON OUTBOARD MOTORS
FEATHERCRAFT BOATS
ALUMINUM—FIBERGLAS
TEE-NEE TRAILERS
GEORGIA MARINE, Inc.
939 Hemphill Ave., NW — TR. 6-3483

FOR THE BEST IN BOATING SEE
GRIFFIN'S MARINE
1890 Cheshire Bridge Rd.
On Buford Hwy. TR. 5-8693

AUGUST CLEARANCE
ONLY 7 boats left at reduced prices. Special discount on skis and accessories.
GUNTER BROS. MARINE
1330 Gordon St., SW PL. 5-2200

WE have a few new 1959 Evinrude motors, still in factory carton and fully guaranteed at reduced prices.
ROBISON SPORT SHOP
1799 Candler Rd., Decatur

WATER SKIING BOATS FOR RENT
Equipped with 35-hp. Johnson mtrs., skis, rope, life belt. By day or hour. Save 1-3 on weekdays. Holiday on Lake Lanier, Buford, Ga.

SACRIFICE—Must sell 19-foot cruiser, sleeps two; 50-horsepower Evinrude; marine toilet. New April 4th. Slip 23, Alatoona Landing. Phone DR. 7-4816, after 6 p.m.

17-FOOT Higgins inboard, 226-hp. motor. Perfect condition. DR. 3-8867.

20-FOOT, custom-built Lapstrake boat; two 35 electric Johnson motors; Galletta trailer, fully equipped. Originally cost $6,000, sale price, $3,500.

HYDRA-PLANE, Swift AB hydro, trailer and Mercury KG7. Price, $250.
Stovall Tire & Marine
2127 N. Decatur Rd., DR. 7-3804-5-6

10½-FOOT B.U. racing boat, modified Mark 20 H. 14-foot runabout Johnson 25 electric starter. Trailer. CE. 3-3589.

Mid-Season Sale
THRU AUGUST 15TH
REAL SAVINGS
2 DEMONSTRATORS for sale.
MANY other great buys, new and used.
McNiel Boat Works
ME. 6-2233, 2519 Buford Hwy, X-way

FIBERGLAS BOAT CLEARANCE
WE SOLD ALL OUR 1949 SECONDS, BUT STILL HAVE FEW DEMONSTRATORS AND REPOSSESSIONS TO GET RID OF.
COME ON OUT, here's your opportunity to own a fiberglas boat at about half of what you would normally pay. We need the space these boats are taking up, so hurry.
14-FOOT FIBERGLAS, $299 and up.
16-FOOT FIBERGLAS, $399 and up.
Southern Wire & Iron
3707 E. Ponce de Leon, Scottdale

12-FOOT Fiberglas fishing boats. $158. HE. 5-4822.

Office Equipment, Supplies 65

CALCULATOR, Marchant, 8 column; typewriter, electric, IBM executive. Dictaphone equipment. 2 dictating machines with phone attachments. 2 transcribers, stands and carrying cases. All late models with little use. Cash sale by private party. Call ME. 4-2696 for appointment to inspect.

DESK—60x34 in., chair, good condition. ME. 6-1694.

FILE cabinets; mimeograph machines; other miscellaneous office supplies. Some are slightly damaged in shipping, but all new. ½ price. Bean & Bean, 200 Anne St., SE.

DSJ-COMPOSOMATIC Varityper — Equipped with forms design. Will trade for other printing machinery. MA. 2-8151.

MULTILITH Offset Duplicator, small model 81. Used. Reasonable. ME. 4-0929 after 6 p.m.

Business Equipment 66

SAFE, double door, 4-hour fire rating, sacrifice. GL. 7-4779.

USED RESTAURANT EQUIPMENT AND close-out bargains. Fixture Sales Co., 321 Edgewood, JA. 1-2469.

NEW, USED fixtures. Hotel & Rest Sup. Co., 382 W. P'tree. JA. 2-7451.

INVENTORY CLEARANCE
A. B. DICK MIMEOGRAPHS, rebuilt and guaranteed manual and electric. Fully automatic. 1370 Spring St., NW TR. 3-3181.

Wanted to Buy 72

BUYING OLD NEWSPAPERS
ALSO magazines. Phone MU. 8-6824 for highest prices. Georgia Paper Stock Co., Inc.

PIANOS, furniture, household goods, tools, dishes, etc. We pay cash. Bring to 1190 Memorial Dr., or call dlr., JA. 5-2464.

WE PAY the highest cash prices for used restaurant equipment, office furniture and store fixtures.
ATLANTA FIXTURE & SALES
194 PRYOR ST., SW. MU. 8-2224

WANTED—Complete outfit to equip grocery store. Walk-in cooler, meat case, veg. cooler, frozen food. Give age, condition and price for cash. Hoyt Kinney, Temple, Ga., Rte. 2.

CASH WAITING FOR
CAMERAS, projectors, photo equip., tape recorders. Isengor's, 529 P'tree.

Used Furniture Wanted
WE PAY cash for good used furniture and appliances.
BASS FURNITURE CO.
MU. 8-5123

Wanted to Buy 72

USED FURN. WANTED
Fast Service
Cash on the spot. JA. 4-0303, Dlr.

Cash for Furniture
And Appliances, JA. 1-0066
SHELTON FURN.

CASH for used furniture, appliances, household goods, toys, tools, clothing and shoes. TR. 2-2533, Dlr.

CASH for used clothing, furniture or what-have-you. W. A. Adams, 1019 Lee St., SW. PL. 5-8023.

WE WILL BUY ANY AMOUNT GOOD USED FURN. CAGLE FURN. CO., JA. 3-3230.

USED Exercycle or Slendrocycle. 2-speed preferred. Call Mrs. Kilgore, PL. 5-2593, Monday or Tuesday, 8 to 5.

RENTALS

Hotels, Motels 74

Avon Hotel, JA. 4-0276
Daily rates, $2 up. Also wkly. rates.

MILLER HOTEL—Low weekly rates. With bath, $9 to $12. JA. 3-9871.

HOTEL SOUTHLAND—Weekly rates. Kitchen units, free TV, free parking. 825 Ponce de Leon. TR. 6-5575.

CAPITOL HOTEL, JA. 4-0636
LOW weekly rates. $10.50 and up.

PARK HOTEL, 70 CAIN ST., NE $8.50 to $10.50. JA. 3-9085

Rooms 75

ANSLEY PARK — Large furnished room, all conveniences. Gentleman. TR. 4-3400.

ANSLEY PARK—Gentlemen. Private bath, private entrance, twin beds. 153 17th, NE.

BONAVENTURE, NE (634) — Furnished large corner room, private home. $8.50 weekly. TR. 2-2717.

BUCKHEAD — Nicely furnished bedroom to gentleman. Adjoining shower. CE. 7-7615.

BUCKHEAD SECTION
ATTRACTIVE vacancy, all home privileges, CE. 3-6822.

BUCKHEAD — Would like to rent private room and bath to young teacher or college student. Laundry facilities available, transportation necessary. BL. 5-6690.

BILTMORE HOTEL SEC.—Cool corner room. Businessmen. TR. 2-5381.

BRIARCLIFF ROAD, near Ponce de Leon. Single rooms, $6.75-$9. Gentlemen. Lovely home. Fans, showers. Kitchen privileges. Linens. Maid Service. DR. 7-6046.

BUCKHEAD—Beautiful room, private entrance, bath, kitchen, television, carport, recreational privileges. Gentleman. Call after 6:30, BL. 5-5995.

BARBELL, 2 DUMBELLS WANTED, 165 lbs. CE. 7-1914, after 6.

CASCADE SECTION—2 really nice furnished bdrms., in private home. Business ladies preferred. $10 ea. per wk. PO. 7-9436.

COLLEGE PARK—Bedroom for gentleman. Close to transportation and airport. PO. 6-7966.

CASCADE HEIGHTS — Gentleman. Private home, conveniently located. PL. 3-3368.

DECATUR—Duplex. 5 rooms. Near transportation. Child accepted. DR. 3-8891.

EAST LAKE — Bargain. Two Christian gentlemen or ladies. DR. 3-4530.

EMORY-DRUID HILLS — Lovely living room, bedroom, private bath, telephone, maid service, also cool corner room, adjoining bath, private home. TR. 5-4013.

GRANT PARK — Nice front bedroom, furnished. Reasonable. Private home. MU. 8-3595.

LITTLE FIVE POINTS — Nice room for gentleman. JA. 3-4445.

MYRTLE, Northeast—Business girls. All home privileges. Television. TR. 6-8688.

MORNINGSIDE — Bachelor room with semi-private bath in private home. TR. 2-4282.

MORNINGSIDE — Business girls, studio apartment. All utilities, phone, TV. $40. TR. 5-1160. 1050 High Point Drive, NE.

NORTHEAST — Large, cool, newly decorated, bath, kitchen privileges. Transportation. TR. 5-5890.

NORTHEAST, room, twin beds, connecting bath for refined business lady or ladies. Peachtree at Rhodes Center. TR. 2-8159 after 7 p.m.

NORTHEAST—Linwood Ave. Large redecorated corner room, 2 closets. Twin beds, working girls, good transportation. TR. 4-0921.

NORTHEAST—Large room in private home of adults. Good location. On bus, near everything. TR. 4-7240.

NORTHEAST — Room and bath in private home. Business woman. TR. 2-2322.

NORTHEAST — Convenient private room for sober gentleman. $30. TR. 2-9068, TR. 2-4963.

NORTHWEST — Private home, for gentleman. TR. 6-2809 after 9 p.m.

PONCE DE LEON — Unusually attractive; semi-private bath, private entrance. Gentleman. TR. 4-1901.

PEACHTREE-FIFTEENTH SECTION Nice room. Reasonable. Gentlemen. TR. 6-1169.

PEACHTREE (1421)—Lovely room, connecting bath, on trolley. TR. 6-1763.

STOKES AVENUE—Attractive front room, business lady. All conveniences. Kitchen privileges. PL. 3-0436.

THIRTEENTH ST. (229) NE
NICE FURNISHED ROOMS, $7 WK. MEN ONLY. CALL DR. 7-2764

VIRGINIA - HIGHLAND — Gentleman. Nice, large room. Convenient to bath with shower. TR. 2-2486.

WEST END — 1 girl to share cool, nicely furnished room with 1 girl, age 21. Private home, kitchen privileges. Convenient. PL. 8-2449 after 6.

WEST END—One furnished room. Reasonable. PL. 3-8254.

GENTLEMEN — Best home location. Refrigerator, phone. Breakfast. Single and double. TR. 2-0426.

551 ST. CHAS. AVE., NE—Bedrm., private bath and entrance. Gentleman only. Unusually nice.

173 14TH, NE—Clean attractive well-furnished room. Beautyrest mattress, quiet, gentleman, no drinking. TR. 4-2839.

LOVELY SMALL ROOM
Priv. home. $25. DR. 8-1833.

LARGE, well-furnished, freshly decorated room. Semi-private bath. Kitchen privileges. Suitable for one or two. TR. 2-3182.

ROOMS — Downtown. Day, week, mo. $1.50 per day and up. JA. 3-9142.

Room and Board 76

BRIARCLIFF-PLAZA. Lovely vacancies. Good food. Clean environment. TR. 5-9672.

BOULEVARD, NE (856). Will board elderly gentleman, good food, 7 days a week. TR. 2-9128.

BOULEVARD, NE (807)—Gentlemen. $10 weekly. Good food. TR. 2-0853.

DRUID HILLS (1744 Ponce de Leon Ave.). On transportation. Beautifully furnished home for refined people. Excellent meals. Reasonable. DR. 8-3543.

DRUID HILLS LODGE, 892 Ponce de Leon — Gentlemen. Lobby TV. Parking. TR. 2-1706.

EAST POINT—Room and board, in private home. PO. 6-1932.

HAPEVILLE — Near Airport, Ford Plant. $15 week. 3414 Rainey Ave.

INMAN CIRCLE, NE (30)
NEAR Peachtree. Vacancies. Business people. References. TR. 6-8966.

JUNIPER (854), Gentlemen. Meals, lunch packed 7 days, TV. $12.50. TR. 4-7367.

NORTHEAST—Private home. Working boys. Good meals. TR. 5-3847.

NORTHEAST—Vacancies for business girls only. Meals 7 days. On transportation. DR. 8-2245.

ST. CHARLES AVE., NE — Newly redecorated, new furniture, excellent food. Telephone and TV. Day JA. 5-8674, evening DR. 7-2539.

WEST END — Ladies, gentlemen, elders. TV guests. PL. 5-2027.

CRESCENT GUEST HOUSE
AIR-COOLED rooms, showers, the best meals (cafeteria style). Bus stop, parking. Peachtree and 11th. $12.50 per week. TR. 5-2862.

1492 PONCE DE LEON, NE
MODERN ROOMS, baths; single or double. Business girls only. Very reasonable. Refs. DR. 3-1274.

BOARDING-ROOMING House Regis. May we help you locate? TR. 5-9672.

I WANT A ROOMMATE to share lovely room in private home for business ladies only. Two home-cooked meals, 7 days, and laundry. Spotlessly clean. Near transportation. PL. 3-1060.

ELDERLY — A lovely home you will enjoy living in, three meals, single, double. TR. 6-2247.

PRIVATES, DOUBLES—Connecting baths. Ladies, gentlemen. Reasonable rates. DR. 8-9258.

Housekeeping Rooms 77

MORELAND AVE., SE (142) — Cool corner room, downstairs, private entrance. MU. 8-7796.

NORTHEAST. Efficiency, everything furnished. Private bath. Sober gentleman $45. JA. 5-6739.

33 ORMOND STREET, SW—Large furnished room. $7. JA. 5-1278.

Furnished Apartments 78

ANSLEY PARK—Ideal bachelor quarters for one or two, shower, air conditioned. TR. 4-3179 or TR. 4-0270.

ANSLEY PARK—Attractive efficiency apt. Utilities furnished. TR. 6-6149.

Amsterdam Ave., NE, 854
DESIRABLE location. Avail. now. Redec. Nicely furn. 4-rm. apt. with sofa-bed in L. R., air-cond. units in L.R. and bedrm., $125 mo. See by appt. only. M. M. Richardson Rlty. Co., 2244 Belvedere. PL. 3-7713.

ANSLEY PARK — Large attractive apartment. Business couple. Apply Main Floor, 128 17th St., NE.

ANSLEY PARK—Pretty efficiency, 4 ladies, $60. TR. 6-3466.

BRIARCLIFF HOTEL
EFFICIENCY and 1-2-bedrm. apts. Fully equipped kitchen with utensils. TV. Air conditioning. Free parking.
DAILY—WEEKLY—MONTHLY
Full Hotel Service
1050 Ponce de Leon Ave., NE
TR. 4-9711

BRIARCLIFF RD.—Efficiency, completely private, nice yard. 1 person, $75. TR. 6-8214, DR. 3-9939.

BUCKHEAD VICINITY — Well furnished two-bedroom duplex apartment, patio, garage, $160 month. CE. 7-4906.

Furnished Apartments 78

BUCKHEAD — Three-room cottage. Utilities furnished. $55. CE. 3-7341.

BUCKHEAD-GARDEN HILLS area. Air-conditioned bachelor apartment. Television; private entrance. $110, including utilities. CE. 7-0550, after 6.

BOULEVARD (883) — 2 bedrooms, kitchen, living room, bath, utilities, transportation, $20 week. DR. 8-5140.

Candler-Glenwood Sect.
AVAILABLE SEPT. 1ST
GARAGE APT. (new), excellent living quarters, 2 large rms. and bath, fully furnished, includ. TV, heat, water. $87.50 mo. Only quiet couple need apply. DR. 7-8627.

CLERMONT AVE. (309), East Pt. Near Ft. McPherson, effy., utilities furn., off-street parking. $75.
BREWER-HEAD CO., JA. 3-2514

CLERMONT HOTEL
AIR-COND. bedroom and efficiency apts. Completely furnished. Hotel service. Free parking. 789 Ponce de Leon Ave. TR. 4-8611.

CHARLES ALLEN DR., NE (845)
NORTH of Ponce de Leon. Comp. furn. large liv. rm., lge. bedrm., dinette, kit., tiled bath. All utilities furn. $85 month. JA. 3-8914.

COLLEGE PARK—3-room terrace apartment. $65. PO. 7-2508.

COLLEGE PARK — 3 rooms, porch, private bath, entrance. Convenient location. Available August 15. Couple. PO. 1-2430 evenings.

DECATUR — Near Agnes Scott. Three rooms, utilities. Business couple or two women. Prefer professionals. $75. DR. 7-3663.

DRUID HILLS—Beautiful location. Living room-bedroom combination, kitchen-dining room combination, private bath. Available. $80. DR. 7-5943.

DOWNTOWN air-cond. eff. apts. All util. $18.50 wkly. up. JA. 3-8678.

DECATUR — 223 Melrose Ave. 2 rooms, private bath. $15 week. DR. 8-0595.

DECATUR
NEWLY decorated, nicely furnished 4-room apartments. $79.50, $85 and $100. Efficiencies, $69.50 and $75. DR. 3-1387.

DEKALB AVE. (1058) NE — 2 rooms, water, $8.50 weekly. Apply apartment 2.

DELAWARE AVE. — Private entrance, bath, kitchen. Adults only. MA. 7-1506.

DRUID HILLS, 1293 Fairview Rd.—Lovely large apartment, air conditioner. 2 or 3 adults. DR. 8-7273.

DEERFIELD APTS. Refined settled ladies, gentlemen or married couple. 356-360 Ponce de Leon. TR. 2-4193.

EVELYN WAY (15), NW—Three rooms, bath. Convenient to shopping center, trolley. Utilities furnished, $85. PL. 5-3600.

EAST POINT — 3 bedrooms, upstairs. Utilities. Children accepted. PO. 6-0736.

EAST ATLANTA — Furnished apartment, living room, 2 bedrooms, dinette, kitchenette, bath. Christian couple. $75. DR. 7-3193.

EAST POINT—3 rooms, private bath, entrances. Convenient. TR. 5-1620.

ELIZABETH ST. (182) Little 5 Pts. 3 rms. Bath. $14 wk. JA. 4-1998. CE. 3-6592.

EAST POINT —3 rooms, terrace, $75. Business couple. 506 Neeley Ave. PO. 7-0047.

FOURTH and Argonne—2 bedrooms. Adults. On transportation. TR. 6-1201.

FOURTH - ARGONNE, basement. 2 rooms, $45 month. TR. 6-1201.

GEORGIA TECH—NEAR
2-bedrm. apt. $80. 606 Williams St., cor. North Ave. TR. 4-1314.

GRANT PARK — Spacious clean living, dining, breakfast, 3 bedrms. Private. Adults. $85. MA. 7-5696.

GROVE PARK—3 apartments furnished. Newly remodeled. Reasonable. 773 N. Elizabeth Pl., NW, across from North Fulton High School.

GREENWOOD AVE., NE (955)
OPEN—New air-cond. apt. Nicely furn. $105 month. CE. 7-2175.

LITTLE FIVE POINTS area. 3 rooms, private bath and entrance, $65. 2 rms., private entrance, semi-private bath, $37.50. Off-street parking. Couples only. JA. 5-9874.

LITTLE 5 POINTS section — Three rooms, private bath. On transportation. Water furnished. Convenient to stores and churches. Adults. 113 Hurt St., NE.

LITTLE FIVE POINTS—Large efficiency. Utilities. Adults. $75. DR. 8-3082.

LITTLE FIVE POINTS — 2 rooms, bath. DR. 3-4949.

MURRAY HILL Ave., NE (263). Completely furnished, 2 extra large rooms, private front and back entrances and private bath. All utilities furnished. $69.50 per month. DR. 8-6428.

NORTHEAST — Small apartment, private bath, entrance. Lady only, reference required. TR. 2-7905.

NORTHEAST — One-bedroom apartment. On transportation. Near Plaza shopping center. JA. 3-1817; TR. 4-5972.

NE LOC. — Air cond., new, very attractive 3-rm. apt. Pine-pan. liv. rm., kit., nice bar, lge. bedrm., 12-ft. closet. Suitable 3 or 4 adults. Modern furniture. Util. incl. $150 mo. TR. 4-9433.

NORTHEAST — Duplex, redecorated, new furnishings, transportation, adults. DR. 7-5906; SY. 4-7009.

NORTHEAST — Furnished or unfurnished. Large and small apartments. DR. 7-1462.

NE—Ground floor, 2 bedrms. Child OK. 1338 McLendon, Apt. 18. BU. 9-6010.

NORTHEAST — Terrace. Business couple. Three rooms, private entrance. TR. 5-2370.

NORTHEAST — Furnished apartments for rent. On transportation. TR. 2-0248.

NORTHEAST, 474 Sinclair. Two, three, four rooms, baths. JA. 3-3794.

NORTHEAST—Myrtle Street (748). Completely furnished. 4 business girls only. TR. 2-6432.

NORTHEAST—Modern pine - paneled 2 bedrooms, beautifully furnished, completely private. Lovely grounds. Parking. Ideal 3 or 4 girls. DR. 8-8303.

NORTHEAST — Available immediately, nicely furnished one-bedroom apartment. Convenient everything. TR. 2-2457.

NE — 172 14th St. — Effic., pri. bath. $60. TR. 4-9876.

NORTHEAST — 2, 3 rooms. Utilities furn. Business couple. TR. 2-1586.

NORTHEAST—946 Myrtle St. 4 rms., bath, private. Couple. TR. 2-3428.

OGLETHORPE APTS.
CHILDREN WELCOME
SWIMMING POOL
GL. 7-5201, GL. 7-5787

PEACHTREE HILLS AVE. (311), NE. Young man, 25, will share newly furnished apartment, fully carpeted and air conditioned. Rent and utilities share approximately $75 per month. For an appointment, write a letter about yourself to R. W., 82, Journal-Constitution.

PLAZA APTS., 963 Ponce de Leon Ave., NE—Above-average apts., 1, 2 and 4 bedrooms. TR. 3-2169, TR. 6-6141.

PONCE DE LEON — Attractive 3-room apartment. Utilities. Adults. TR. 4-1901. $80.

PEACHTREE RD. (2040) — 5 rooms. $125 per mo. Available Aug. 15. Adults. TR. 4-1757.

WEST END — 1 or 2 girls to share cool, nicely furnished apartment with another girl. Share expenses. Convenient. PL. 8-2449 after 6.

WEST END — 4-room front apartment, beautifully furnished, new furniture. No children. PL. 5-3898.

WEST END—3 nice rooms, private bath, entrance, utilities. DI. 4-3289.

WEST END — FOUR ROOMS AND BATH, FIRST FLOOR. UTILITIES FURNISHED. COUPLE OR WILL ACCEPT BABY. PL. 3-4432.

WEST END — Private 1-bedroom apartment, $70. Convenient. PL. 5-2981.

THE DARLINGTON
2025 PEACHTREE RD., NE
FREE SWIMMING POOL
1-MONTH TO 1-YEAR LEASE
2-ROOM EFFICIENCIES
WITH KITCHEN AND BATH
FURNISHED OR UNFURNISHED
SHOWN DAILY 9 TO 9—SUN., 1-6
PHONE TR. 5-2511

MODERN UPTOWN APARTMENT
ONE bedroom. New throughout. Completely furnished with beautiful modern furniture. $200 a month. See at 82 Baker Street, NE. JA. 1-1955.

1, 2, 3 BEDROOMS
LOCATED IN SOUTHEAST
MA. 7-5701, MA. 2-2776, MA. 2-2793
Children Welcome

COMPLETELY FURN. APARTMENT. 881 Ponce de Leon Ave.

3 LOVELY ROOMS, NE
830 PDMT., $85. TR. 6-3466; 2-3377.

2-BR. APTS., $72.50
1-BEDRM. Apartments, $67.50
LaVILLA APTS., MA. 2-0930
1767 S. PRYOR RD.

COUPLE—3 rooms, bath, utilities. Private entrance. TR. 5-1595.

BETWEEN Peachtrees. Living-bedroom combination, private bath and kitchen, transportation convenient. TR. 6-5091.

THREE ROOMS, bath. Utilities except gas for cooking. Newly decorated. $65. Combination living and bedroom available, $30. DR. 7-1245.

APARTMENTS — Accommodate 2 to 5 people. $70 to $125 plus utilities, heat and water furnished. Adults only. TR. 6-6503 or TR. 6-1384.

IN THE HEART OF BUCKHEAD
2-BEDRM. APT.—Comp. redec. Convenient to schools, shop., transp. Airphone. Furn. or unfurn., $150 to $190. Shown by appt. only. CE. 3-3697.

CONVENIENT Avondale - Decatur — Drexel Avenue. Pay weekly. Block transportation. TR. 6-1637.

Furnished Apartments 78

GARAGE APARTMENT, ground level, 3 rooms, utilities. Located behind new DeKalb County hospital site. DR. 8-6631.

OFF Ponce de Leon, 710 Penn., Apt. 2, 3 rms., bath. $77.50. CE 7-0032.

FREE month's rent. Completely furnished. Utilities, parking. Congenial people. Drinkers, smokers excluded. TR. 4-9178.

EFFICIENCY—Private house. Convenient, clean, comfortable. Utilities. $50. MU. 8-9983.

2040 TUXEDO AVE., NE
3-RM. terrace apt. in private brick home. Gas furnace heat and all utilities. $90 per mo. DR. 8-7657 or DR. 8-4834.

2000 Briarcliff Rd., NE
COMPLETELY FURNISHED APARTMENT, INCLUDING ALL UTILITIES AND AIR CONDITIONING, IN PRIVATE HOME, LARGE L. R., BR., KITCHEN, BATH, 4 LARGE CLOSETS, TERRACE, ETC. $125 PER MO.

3-ROOM apt. Keep baby while mother works. Reasonable. PL. 5-8813.

Unfurnished Apartments 79

ARTWOOD RD., NE (940), duplex. Seeing is believing. 5 rooms, seven closets, ultimate G.E. colorful kitchen. 2 years old. Beautiful street. Settled couple or woman. DR. 8-2007.

AVONDALE
NEW LUXURY 2 bdrms., $90, $95. Air conditioners, swim. pool, shower doors, lge. kit., laundry, etc. On Cragie Ave., Avondale (just behind Twin Oaks Apts.), off College Ave., walking distance to schools and trans. Drive by and see for yourself, or call DR. 8-2706, DR. 8-5742.

ANSLEY PARK
2 BEDROOMS, modern. Convenient location. TR. 2-0619.

AVONDALE ESTATES
LOVELY brick apts. on wooded ground. 1-bedrm. units, $75; 2-bedrm. units, $85. Range, refrig. included. Will redecorate. Jerome Wills, ME. 6-4363, days; ME. 6-7952, nights.
BRANNAN-PERRY
Realtors 2469 N. Decatur Rd.

AMBERIDGE ARMS!
AIR CONDITIONED, swimming pool, elec. kitchen, 2 bedrms. On transp. $125 mo.
1031 Scott Blvd. DR. 3-6813

AVA PARK DUPLEX
NICE 2-bdrm. Adjoins Hapeville city park. Conv. shop., trans., churches, public, parochial schools. $65 and $75. PO. 7-9152, PO. 1-0518.

ATHENS AVE. (1445), Capitol View. Duplex, 4 rooms and bath, garage, screened porch, gas heat. PL. 5-5564.

BARNETT ST. (830)—Near Greenwood. Nice 3-rm. apt. $67.50
782 CURRAN ST.—Near Marietta St., 3 nice rms. $41.25
968 HEMPHILL AVE.—Near 10th St. 4 large rooms. $41.25
835 PONDERS AVE.—Off Hemphill Ave., 4 nice rooms. $51.25
231 ESTORIA ST.—4 rms. $41.25
BREWER-HEAD CO., JA. 3-2514

BRIARCLIFF RD., NE (1647)
Swim. Pool, Air Cond.
NEW—1 Bdrm., $107.50; 2 bdrms., $122.50. Din. rm., d'wash., disposal, Indy. TR. 6-5261, CE. 7-0134.

BEECH VALLEY WAY (1515)
COR. ROCK SPRINGS — Large 3-bedrm. duplex apartment. 2½ baths. Maid facilities. Redecorated. Stove, refrig., $165. TR. 5-9734, TR. 4-8026.

BROOKRIDGE DR., NE (737) — Seven-room duplex. Everything separate. Extra nice. Near schools, churches, transportation. TR. 3-2266.

BRIARCLIFF RD., NE (1255)—Duplex. 3 bedrooms, 1½ baths, porches, garage. School bus at door. $100 month. TR. 5-8560.

BELVEDERE-DECATUR
NEW, modern brick DUPLEX on nice lot. Near schools, shopping. 3096 Midway Rd. 1 blk. Memorial Dr. $90. 1 child. JA. 3-8145 or BU. 9-6400.

BUCKHEAD SECTION, air conditioned 2 and 3 bedrooms, stove and refrigerator. TR. 2-0072.

BUFFINGTON RD. — 3-room garage apartment. Lights, water, garden space, outside toilet. $22.50 per month. PO. 1-6859.

BRIARCLIFF RD. (834) — Briarcliff Pl. entrance. Apt. 10. 5 rooms. Stove, refrig. furn. $71.50 mo. JA. 4-4936.

BROOKHAVEN
1 BLOCK off Peachtree. Conv. to everything. New 2-bdrm. apt. New stove and refrig. $100 mo. ME. 6-1629.

BOLTON RD., NW (1555)—Duplex. 2 bedrms., lge. liv. rm. Nice kit., ceramic tiled bath, full bsmt. See to appreciate. $75. Day, SY. 4-1501; nights, SY. 4-6251.

BLAIR VILLAGE APARTMENTS
1, 2 and 3 bedrooms in SE
FURNISHED OR UNFURNISHED
$49.50 UP
PRIVATE SWIMMING POOL
FOR RESIDENTS ONLY
No Deposit on Unfurn. Apts.
Atlanta Transit Express buses
30-Day Agreement
Clean Freshly Decorated Apts.
Adjoining Schools
Shopping Center on Grounds
Spacious Yards and Play Area
Organized Baseball League
CHILDREN WELCOME
LET us show you an apt. today. OPEN until 9 p.m. Monday through Saturday. Sunday 2 p.m. until 9 p.m.
TELEPHONE MA. 7-5701

Bolton Apartments
LOVELY 2-bedrm. apartments available shortly. Convenient to Georgia Tech and downtown Atlanta because of the Expressway. Call SY. 4-2621 or SY. 4-8787.

Peachtree Garden Apts.
WE HAVE for immediate occupancy lovely 1-, 2- and 3-bedroom apartments, furnished or unfurnished. Call CE. 3-4375 or CE. 3-5571.
VERY convenient to downtown Atlanta because of the Super Lenox Limited bus that runs on the Expressway. An excellent grammar school across the street from the apartments. New launderette on grounds.

BUCKHEAD SEC., NEW BLDG.
COMPLETELY air conditioned. 2 bedrms., $110. 6 min. from Lenox Square. Avail. Sept. 1. CE. 7-2207, JA. 3-8646.

Charles Allen Dr. (864)
NEAR TENTH ST.
2 BEDRMS., very spacious. H. and C. water, heat furnished, janitorial service. $70.

10 ALDEN, NE
NEW efficiency, w-w. carpeting. Completely furn. Air cond. $110 mo.

MIDTOWN APTS.
COR. MYRTLE AND 8TH
NEWEST, finest, most modern built apt. in the city. 1 bdrm., air cond., stove Frigidaire. Must see to appreciate. Open for inspection Sun. 3-6. To see at any time, call Lester Levy, TR. 5-1513.

1241 MEMORIAL DR.
FOUR rms. and bath. Stove, refrigerator, blinds $75 mo.
A&S REALTY CO.
One Peachtree Bldg. JA. 4-0428

CASCADE HEIGHTS—4-room apartment, first floor, water furnished. Private. TR. 6-9626.

CLARKSTON — 141 Poplar Dr. Vacant. Extra-nice 5-rm. brk. $75. JA. 4-8495. Lane Realty Co.

COLLEGE PARK—3 rooms, bath, upstairs. Adults. PO. 1-7061 after 6.

COLLEGE PARK — 4 rooms, bath, school. 110 West Blount St.

CASCADE-BEECHER — 3 large rooms, private bath, entrance. Utilities furnished; stove, refrigerator if desired. Off-street parking. $70 month. PL. 5-0051.

CLEMONT DR., NE (756)
1 BLK. off Virginia Ave. Liv. rm., bedrm., kitchen, bath. Couple or working ladies. All util. furnished. $67.50 month. JA. 3-8914.

DRUID HILLS—Very attractive duplex. One or two bedrooms, convenient Emory and Fernbank school. 1 block trolley. Refined people. Reasonable. DR. 7-6531.

DECATUR — 5-room duplex, near transportation. Stove, refrigerator, utilities furnished. Newly redecorated. Completely private. DR. 8-4963.

Decatur
LARGE 2-bedroom apt. Near swimming pool, Clairmont School and on transp. to Emory. $82.50 and $93.50 month.
Also 5-room duplex, $100 month.
DR. 3-3394
Cary Bone Rlty., Realtors
158 Sycamore St., Decatur

DECATUR—DR. 3-9843. One bedroom, large combination living-dining room, bath, kitchenette, porch, driveway. Private. Couple. Available now.

DURANT PLACE, NE (687). Half block Ponce de Leon. Large efficiency. Nice. Apply Apt. 1. TR. 2-1842.

DECATUR—Small efficiency. Stove, refrigerator, utilities. $40. DR. 3-7847.

DEKALB AVE., NE (1380)—3-4 rms., $45-$47.50. Redec. Adlts. JA. 3-2134.

DECATUR—Four-room duplex, Second Avenue, everything modern, private. DR. 7-7563.

DECATUR — Comfortable, convenient apartment for couple. Private entrance, bath. Stove, refrigerator. TR. 4-7011.

Unfurnished Apartments 79

DECATUR—Columbus Court Apartment, 305 East Ponce de Leon. Best location in Atlanta area. Stove, refrigerator, Venetian blinds, garage, janitor service, steam heat, hot and cold water furnished. 4 rooms, $85. Call: A. W. Gay, nights, BU. 9-0370; days, BL. 5-9931.

EAST POINT—3 rooms, $45, couple only. 404 Dorsey Avenue. PO. 7-5378.

EAST ATLANTA — Private 4 rooms. Off-st. parking. DR. 3-1798.

EMORY—Bedroom, living room, dining, kitchen, bath, wired for air conditioners. Garage. 2 quiet adults. $85. DR. 3-5337, JA. 2-3379.

EAST LAKE — New, air-cond., 2-bedrm. apts. Stove, refrig., water furn. Nr. trolley, shopping. 143 N. 4th Ave., DR. 8-1965, DR. 8-1669.

EAST POINT—Neat, three-room duplex, private bath, $57.50 per month. CE. 7-1135.

EUCLID COURT APTS.
1335 EUCLID AVE., NE—Attr. 1-bedroom unit. Stove, refrig., V. blinds, water furn. $62.50 mo. JA. 4-7568.

EMORY SECTION — 1-room efficiency with kitchen separate. Stove and refrigerator, utilities. 1 or 2 people. Private entrance. Call DR. 7-7716.

EMORY—Two rooms, kitchen, private bath, entrance, screened porch. Adults, $50. DR. 3-1022.

EMORY WOODS APTS.
2158 N. DECATUR RD.
SPACIOUS GROUNDS
EMORY SECTION
Conv. to Decatur, Emory, Fernbank and Druid Hills school. On trans. and at shopping center. Redecorated. Nursery, Kindergarten and laundromat on premises. Water, venetian blinds, stove and refrig. furn. ME. 4-3777.

EAST POINT—Terrace apartment, exclusive new home, private entrances. Refrigerator, stove, utilities furnished. Adults only. $75 month. PO. 1-2633.

EAST POINT—Private 3 rooms, near trolley, $45. PO. 7-5239.

EAST LAKE—3 rooms, 1½ baths. Utilities. DR. 8-9943.

EAST LAKE—2786 Alston Dr., SE, Apt. 4—Apt. 7. Liv. rm., bedrm., bath, kit. Stove, refrig. All utils. furn. $60. JA. 1-2469.

EAST POINT — On trolley. Pvt. 4-room duplex. PL. 5-0497, PL. 3-9367.

EAST POINT—Duplex, 1 bedroom, modern kitchen, lots of closets. $75 month. PO. 1-6144.

FALL WEDDING?
IDEAL APT. for newlyweds. Business couple only. Near Emory. Pri., quiet. Stove, new refrigerator. DR. 7-3858, 8 a.m. to 6 p.m.

FOURTH ST., NE (405). D-2, D-3. Liv. rm., bedrm., dinette, kit. Stove, ref., heat. $57.50. Open. TR. 6-5575.

GRANT PARK SECTION—Two 3-room apartments. Private bath. Adults only. MA. 2-4984.

GORDON STREET, SW—Three large rooms, private bath, entrance. Redecorated. Bus stop. Business girls. PL. 3-2405.

HARDEE STREET (1341)—3 large rooms, kitchen, private bath, private entrances, in duplex. $60. JA. 2-4229, or BU. 9-4335, after 6.

HAPEVILLE—Near airport, 1 bdrm., liv. rm., large kit., stove and refrig., tiled bath. garage. The McCord Co., Hapeville, PO. 7-1546, nights PO. 7-1244.

HOLMES ST. APTS.
Newly decorated TR. 5-3190

HIGHLAND DRIVE-P'TREE. 4-rm. apt. No children. No pets. $70. Herbert Cline, Agt., CE. 3-1164.

KINGSLEY CIR., NE (1261-A)—Modern 2-bedrm. duplex. Stove, refrig. Washer conn. in bsmt. Lovely section. $115. TR. 6-3361.

KROG ST., (65)—4 rms. and bath. Adults, $35 mo. JA. 3-2134.

KIRKWOOD — 3-room duplex, stove and refrigerator furnished, everything private, near stores and transportation, MU. 8-0171.

KIRKWOOD — Duplex, 2 bedrooms, $80. month. On transportation. Modern brick. Wooded lot. 1669 Boulevard Dr., SE, ME. 4-2254.

LITTLE 5 POINTS — 1254 Euclid Ave. 3 rooms. private bath, large kitchen, screened porches, JA. 2-3593, BU. 9-5943.

LUCILE AVE. (1341). Five rooms, upstairs apartment. Includes water, $65. PL. 3-7003.

LITTLE FIVE POINTS, 415 Euclid Terrace. Redecorated 5-room apartment (2 bedrooms). One-bedroom terrace apartment. Off-street parking. On transportation. MU. 8-9628.

LINDMONT-MOROSGO
SPACIOUS fireproof, 5- and 6-room family units. Adjoins school, shopping center and express bus. Res. Mgr., 639 Lindbergh Dr., NE, corner Piedmont Rd. (2400 block), or call CE. 3-6341, CE. 7-2978.

SYLVAN-CHERYL
SOME FURNISHED
ATTRACTIVE brick 1- and 2-bedrm. apts. Refrig., stove, water, venetian blinds furn. Ample storage space. Conv. Ft. Mac, Airport, Sylvan Rd. at Cleveland Ave. PO. 7-7317.

OAKLAND COURT
EFFICIENCIES, $52.50
1-BEDROOM, $60-$62.50-$65
BETWEEN DeKalb Ave. and Hardee St. Apts. shown Sunday between 2-5 p.m. JA. 4-8514 or MU. 8-1613. Go Moreland Ave., NE, to Hardee St. and then 2 blocks.

SKYLAND APTS.
TWO BEDROOMS
FINEST modern-priced apts. in Atlanta, adjoining new school and shopping center. Corner Buford Highway and Clairmont Rd., NE. Call resident manager, ME. 4-4911.
D. L. Stokes & Co., Inc.
Brokers, 680 W. P'tree. TR. 6-3361

MARK PALMOUR JR. APTS.
430 Lindbergh Dr., NE
SWIMMING POOL
TWO BEDROOMS, 1½ baths, complete Westinghouse kit., includ. stove, ref., dishwasher. Vent-A-Hood air cond. All utils. furn. except lights, phone. $165 unf.; $230 furn. See Res. Mgr., Apt. A-1 or call CE. 7-3638.

MASON AVE., NE (355) — 4 unfurnished rooms. $75 month. Lights and water furnished. JA. 5-9297, days; HI. 3-6220, nights.

MEMORIAL DR., SE (1241) — 1- and 2-bedroom apts. Redecorated. Stove, blinds, water furnished. Refrigerator optional. Apply to residential manager.

MECASLIN STREET, Northwest, 1108. 3 rooms and bath. Private entrances. $52.50. TR. 2-1237.

MARLBROOK DR., NE (1601)
1-bedroom duplex. Stove, refrigerator blinds furnished. $75. BL. 5-2432.

M'SIDE AREA. 3-rm. unit, $65. TR. 4-3475, Taylor Rlty.

NORTH AVE., NE (1098), Apartment 9. 4 rooms, porch, redecorated. $62. Adults. TR. 2-9882, DR. 3-2179.

NORTHWEST (block off Peachtree road). Duplex. 2 bedrooms. Refrigerator, stove. $110 month. TR. 6-7003.

NORTHEAST — 878 Juniper. Real nice EFFICIENCY. TR. 2-5774, after 3:30 p.m.

NORTHEAST — Second floor, 2-bedroom. Redecorated. Screened porch. Adults. TR. 4-2420.

NORTHEAST—Attractive, clean, efficiency, good transportation. Refined business person. TR. 5-1851.

NORTHEAST — First floor. 4 rooms. bath. Utilities furnished. In rear 931 Peachtree. TR. 2-8421.

NE.—1012½ Williams Mill Rd. 4 rms. Newly decorated. Lights, hot water furnished. $50 mo. JA. 4-4936.

NORTHEAST — Large apartment, near Lenox Square. 2 bedrooms, large living room with patio, beautiful trees, cool and quiet. Adults. $100. CE. 7-3037.

NORTHEAST — Lovely efficiency. Furnished kitchen. Near Sears-Ponce de Leon. $60. BL. 5-0287.

NORTH AVE, 1144 (at Moreland). 4 rms., heat, water. TR. 6-4201; night, PL. 3-5556.

Ormewood Apartments
LOCATED walking distance from grammar schools, Roosevelt High School, on trans., shop., Grant Park. LARGE 2-bedrm. apts., big kit. with stove and refrig. JA. 5-5428, nights and Sunday, MA. 7-1534.

OAK ST., SW (953)—3-rm. terrace apt., private bath, $45 per mo. PL. 5-5073, PL. 3-8826.

P'Tree Brookhaven Apts.
4120 Peachtree Rd.
Spacious 2-bedrm. apt.
Ample Closet and Cabinet Space
Adj. to shopping and transp.
Stove, refrig., water furnished
$85. CE. 7-5929

PIEDMONT COURT
E. WESLEY APTS.
2- AND 3-BEDROOM APTS., $92.50, $95 and $100. Located corner of Piedmont Rd. and East Wesley Rd., NE. Adjacent to Broadview Plaza Shopping Center. CE. 7-0303.

PIEDMONT AVE. (1198) at 14th. Efficiency apartment. Murphy bed, stove, refrigerator, utilities furnished.

PIEDMONT PARK section. Terrace apartment, in private home. Three rooms, bath. Stove, refrigerator, utilities furnished. $72.50. Apply: 1096 Monroe Dr., NE. TR. 4-9576.

PONCE DE LEON-Kennesaw Ave. NE. Convenient location, settled adults only, good condition. TR. 2-6362.

P'TREE RD. APTS., 3200
2 BEDRMS., avail. Sept. 1. Adults PO. 6-0241.

PEACHTREE-LENOX — 1-bedroom duplex, carpeting. Utilities furnished. CE. 3-3961.

PEACHTREE ROAD
LUXURY TYPE—Roomy, air-cond., almost new, lge. 5-rm. apt. Shown by appt. Call Mr. Helmer, TR. 5-5616, BL. 5-0245 eves.

ROSE CIRCLE, SW (980) — 3-room and bath terrace apartment. Available August 15th. PL. 8-3608.

Unfurnished Apartments 79

ROSEWOOD DR. (1173)
NEAR Amsterdam. Beautiful modern 2-bdrm. duplex apt. Lots of closets. Stove, refrig. $110. TR. 5-9734, TR. 4-8026.

ROCK SPRINGS APTS.
2-Bedroom Apts.
STOVE, refrigerator, water, blinds furn. Will decorate to suit tenant. 1421 East Rock Springs Rd., NE TR. 6-4222

SOUTHEAST — Five large rooms, bath, excellent condition, near high school. First floor. No small children. $70. 706 Hansell Street. PL. 3-6985.

SW—ALL NEW—AIR-COND.
PL. 8-3601
4 UNITS—1 bdrm., liv. rm., din. rm., Youngstown kit. Bath, storage rm. Stove, refrig. furn. Rented by owner. Adults. 3 apts. avail. $79.50.

SANDY SPRINGS — 2-bedroom brick duplex. Choose your decor. colors. $85. BL. 5-2121.

SOUTHEAST—4-room duplex. Near transportation. Call MU. 8-4408.

SOUTHEAST—East Atlanta. Modern 3-room duplex apartments. $48.50-$52.50. JA. 5-0317, DR. 3-9566.

SOUTHWEST—3 rooms, bath, partly furnished, $50 month. 1750 Harden Rd. PL. 5-7566.

SEVENTH STREET, NE (316)
NEAR Argonne. Very nice 2-bedroom duplex apt. Stove, refrigerator. $85. TR. 5-9734, TR. 4-8026.

TENTH STREET section. 1 side first floor, 3 rooms, bath, kitchenette. Screened porch. Venetian blinds. Electric stove, Kelvinator, heat, hot water. $70. TR. 2-0602, TR. 5-3033.

VIRGINIA - HIGHLAND — Upstairs, 2 bedrooms, living room, kitchen, dining room, bath. All private. Stove, refrigerator furnished. Seen by appointment. HI. 3-5763.

WEST END—Four-room apartment. Near shopping center. No children. PL. 5-3898.

WEST END — 4 rooms, utilities, transportation. 2 ladies, couple. PL. 8-6430.

WEST END — 4 rooms, private, convenient. Business couple, $70. PL. 3-7951.

WEST END—3 rooms, over doctor's office. Quiet, private entrance. All utilities. No children. $60 month. PL. 8-6311.

WADE AVE. (1820)—7 rooms, bath, $65 month. Also 4 rooms, bath, $45 month. DR. 8-5140.

WOODWARD AVE., SE (455)—3 rms., newly decorated. Conv. DR. 8-0903.

WEST END — 3 large rooms, private bath. Upstairs. ½ block trolley. Business. PL. 5-8963.

WEST END — Duplex. Nice neighborhood. Large back yard. Bus ½ block. 3 very comfortable rooms, tiled bath. Only $50. PL. 5-9930, any time.

CONVENIENT LOCATION
ALMOST NEW APT.
872 VEDADO WAY, NE
1-BEDROOM APT.—$80
OFF PEACHTREE ROAD
40 PEACHTREE AVE., NE
1-BEDROOM APT.—$79.50
NEW APTS.
2 BEDROOMS—$75
ON ALTA AVE., NE.
(Little 5-Points)
3 ROOMS AND BATH—$50
306 ATLANTA AVE., SE.—APT. 1
Terry Rlty., JA. 4-5888
50 WHITEHALL ST.

BEST FOR LESS
443 DARGAN PL., SW — New and beautiful 2-bedroom apts. with stove and refrig. Conveniently located. Upstairs apts. $75. Downstairs $79.50.
C. G. Aycock Realty Co.
151 Nassau St., NW, JA. 1-2114

ONLY ONE LEFT
1145 LUCILE AVE., SW, Apt. 4. 2 bdrms. in new brick bldg. Stove and refrig. furn. Beautifully decorated. $79.50.
C. G. Aycock Realty Co.
151 Nassau St., NW, JA. 1-2114

NEW APARTMENTS
3660 Peachtree Rd., NE
2 Blocks Lenox Square
Air Conditioned
2 BEDROOMS, 2 BATHS
FULL din. rm., large liv. rm., built-in oven and surface unit, dishwasher, 6 closets. Most beautiful and best-kept apt. in Atlanta. $175 mo. Res. Manager on premises, Apt. G-1. CE. 3-9906; ofc., JA. 5-4749.

1067 ROSEHAVEN TER., SW. Off Lawton at No. 380. 1 and 2-bedrm. units. $57.50 and $66.50. Dreger Realty Co., 5 Ivy St., NE. JA. 3-2512.

926 WAVERLY WAY, NE
5-Rm. Terrace Apt., $40
GIFFORD RLTY. CO., JA. 2-3065
Vol. Bldg.

450 SEMINOLE AVE. 3 rms. Lights and water furn. $50. JA. 3-1563. Lawson-McManus Rlty., 1152 Euclid

SWIMMING POOL
FOR TENANTS ONLY
1, 2, 3 BEDROOMS
30-DAY AGREEMENT
CHILDREN WELCOME
FURNISHED-UNFURNISHED
STOVE, REFRIG., WATER FURN.
LESS THAN 15 MINUTES FROM NEW LENOX SQUARE
APTS. SHOWN FROM 9 a.m. to 9 p.m. Monday through Sat. 2 p.m. to 9 p.m. Sunday.
OGLETHORPE APTS.
2170 JOHNSON FERRY RD.
NORTHEAST ATLANTA
GL. 7-5201, GL. 7-5787.

For Gracious Living
It's
TWIN OAKS APTS.
3000 COLLEGE AVENUE
DECATUR SECTION
$75 AND UP
FURNISHED AND UNFURNISHED
TELEPHONE DR. 3-1736
OPEN until 9 p.m. Monday through Saturday, Sunday 2 p.m. until 9 p.m.

Apts. Nearest Ft. Mac
NEWLY DECORATED
Water, stove, ref., blinds furnished
2 Bedrooms—$65.75 to $85.75
3 Bedrooms—$77.75
PL. 8-1491; nights. PL. 5-7870

PEACHTREE HILLS
COR. PALMOUR DR.
SWIMMING POOL
NEW BLDGS., 2 bdrms., 1½ baths, 8 closets, stove, refrigerator, dishwasher, air conditioning, heat and water furnished. Conven. to schools, shopping, transportation. Rent from $165 unfurnished to $230 furnished. Res. Mgr., Apt. A-1, CE. 3-3001.

2520 PEACHTREE RD.
TWO bedrooms, 2 baths, air-conditioned, fireproof, elevator service with inside parking. Utilities furnished $245 per month. References and lease required. Bldg. Mgr., CE. 3-4617.

2-B.R. APTS.—$55.50
Near schools and trans.
Move in today
LaVilla Apts., MA. 2-0930
1767 S. Pryor Rd.
Look for Yellow Sign

MODERN UPTOWN APARTMENT
ONE bedroom. Air conditioned, Redecorated. Hardwood floors. Steam heat. Near Saint Joseph Hospital. $125 a month. See at 82 Baker Street, NE. JA. 1-1955.

202 12TH ST., NE, Apt. 1—$100. Wall Bros. 975 W. Peachtree. TR. 6-2616.

SUBURBAN LIVING IN THE HEART OF ATLANTA
WELLSWOOD
MA. 7-9955
3-RM. effcy., also 1-2 bedrm. Conv. everything. TR. 5-6922, TR. 4-0521. 800 Greenwood Ave., NE. See janitor.

NE, 447 N. HIGHLAND AVE., 1 or 2 bedrms., 1st flr. Open. Look. BU. 9-6010.

Colonial Homes Apts.
A BEAUTIFUL and conv. location, between P'tree Rd. and Bobby Jones golf course.
ATTRACTIVE 2-bedrm. apt. with 6 to 8 closets. Rentals of $97.50 to $105. Includes stove, refrigerator, garage and water.
Air-Cond. Apt. Also Avail.
SHOWN Mon. through Fri., 9 a.m. to 5 p.m.; Sat., 9 a.m. to 11 a.m.
B. THORPE AND CO., INC.
Rental Agts.
214 Colonial Homes Dr., NW

1198 MEMORIAL DR. — 4 rms., bath, stove, refrig. Adults. $55.
BUTLER REALTY CO.
1236 Lucile Ave., SW PL. 3-5881

926 WAVERLY WAY, NE—5-rm. terrace apt. Janitor service, hot and cold water, $45. CE. 7-2207, JA. 3-8646.

Unfurnished Apartments 79

AIRPORT AREA
2-BEDROOM apartment, very nice. redecorated, hardwood floors, ample closets, steam heat. PO. 6-7314.

AVAILABLE NOW
2-BEDRM. APTS. $52.50
1-BEDRM. APTS. $39.50
SEE AT 190 ESTORIA ST., MR. WYNN, APT. 2
TR. 3-3418
FEDERAL REALTY ASSN., INC.
18 Peachtree Place, NE

New Air-Cond. Apts.
2 BEDROOMS
LGE. LIV. RM., full din. rm., 6 closets. Conv. transp., schls., shopping. $125 per mo.
2410 SEWELL RD., SW
Res. Manager, Apt. 27, PL. 8-6608
50 LAKELAND DR., NE
BUCKHEAD LOCATION
2 BEDROOMS
LGE. liv. rm., full din. rm., 6 closets. Conv. transp., schools, shopping. $128 per mo.
Res. Manager, Apt. A-1
CE. 7-6904; Ofc., JA. 5-4749

DE LUXE — 50 BISCAYNE, Apt. A-4, 4 rms., air cond., utilities $142.50
115 RUMSON RD., Apt. 6, 1st flr. 2 bedrms., decorated. Gar. $100.00
99 P'TREE-MEMORIAL Apt. B-4, 2 bedrms., din. rm., power for air cond., gar. $100.00
1208 VA. AVE., NE. Apt. 7, frt. cor. 1 bedrm. $67.50
906 ST. CHARLES AVE., NE. 1 bed-rm., utilities $57.50
FURNISHED—28 7TH ST. EFF. $75.00
Haas & Dodd, Rltrs., Haas-Howell Bl. JA. 2-3111

616 E. LYLE, East Point—4 rooms, den, garage. $87.50. MU. 8-8045.

NEAR Little Five Points — Duplex, front, first floor. Gas furnace. Entirely private. References. MU. 8-8568.

NEW DUPLEX
CASCADE—5 rms., $90. Available now. Near schools, transp. PL. 3-7314.

Furnished Houses 80

Belvedere Section
EXECUTIVE WANTED
PRACTICALLY new home, just redecor. 2 bedrms., 2 baths and den. Furn., $185; unfurn., $150. TR. 5-6922, TR. 4-7323. Shown by appointment.

CHATTAHOOCHEE AVE. (1719), NW. 3-bedroom brick. Large wooded lot. $150 month. SY. 4-9481 after 6 p.m.

FOREST PARK, 1957 Model trailer, two bedrooms. PO. 6-8533.

MORNINGSIDE—727 Sherwood Rd., 7 rooms, newly decorated. Dishwasher. Transportation. Available now. $185 monthly. TR. 5-2212.

TRAILER—$10 to $25 week. Allen Trailer Park, MA. 2-8735.

Unfurnished Houses 81

ANSLEY PRAK — 5-bedroom house, plus 3-room terrace apartment. 3 baths. PL. 3-4018.

AMSTERDAM, NE (1009) — 7-room brick, redecorated, $125. CE. 7-9286.

BUCKHEAD DUPLEX—Lovely modern 2 bedrooms, complete basement with ½ bath. Near bus line. Available Sept 1. $120. TR. 2-5252.

BUCKHEAD—3 bedrms., 3 baths, den.
LOCKHEED—3 bedrms., 2 baths.
RENT OR SELL
BOTH almost new. Mr. May, CE. 7-6545; Mr. Simms, CE. 3-8558; ofc., CE. 7-5551.
SIMMS-MAY RLTY., Broadview Pl.

BUCKHEAD AREA
3 BRs., 2 baths, den or rec. rm., mod. equip. kit. 1 yr. old. Avail. Aug. 15. Lease $190 per mo. Askew-Nations Co., CE. 7-7568.

BELVEDERE—6-room brick. Garden, trees, walk school. Immediate possession. BU. 9-2442.

BEECHER CIRCLE, SW—Vacant, 6-room frame. Near schools, $100 month. PL. 3-1518.

COVINGTON ROAD (4646)
3 MI. E. of Avondale. Exceptionally nice, lge., 6-rm., 1-bath home with bsmt. W-W. carpet, drapes, curtains and blinds to remain. Beaut. lot and lawn. Limit of 2 children. $125 mo. DR. 3-2534. Forkner Realty Co., 33 Avon Pl.

CARTER RD. (1334-1336)—Beautiful home, $130. 2 bedrooms, den, kitchen, living room, 1½ baths. Garage apartment, $65. Bedroom, kitchen, living room, bath. Transportation. No small children. HI. 3-4022.

CULBERSON ST. (597)—West End. 6 large rms., 1 bath. $85 mo. Mr. Waldrop, DI. 4-1661.

CASCADE-BEECHER SECTION — 6 rooms, perfect condition. Daylight basement, central heating. ½ block transportation. Owner moving to new home. Call E. B. Lanier, PL. 8-4681.

DRUID HILLS—1250 Fairview Road, NE. 3 bedrooms, 2 tiled baths, breakfast and full dining rooms, $150. Day, JA. 5-4956; night, BL. 5-4956.

DECATUR—1015 Church St. — Lovely 6-rm. house, nr. courthouse square, trans., shop., schools. Vacant. $85. Year's lease. H. Bauman, JA. 4-4313; TR. 4-4692, night.

DECATUR—Ranch-type 6-room brick, near schools and Shamrock shopping center. Large lot, basement, stove furnished. $115. ME. 4-0203.

DECATUR, 6 rooms, newly decorated. — 346 Greenwood Ave., $100. DR. 7-4410.

DECATUR—Nice 6-room home, $110. DR. 8-7070.

DECATUR — Just completed, lovely 2-bedroom bungalow. Stove, refrigerator. Conveniently located, 165 Hood Circle, $85. TR. 5-3724.

DECATUR — 2 bedrooms, living room, large kitchen, screened porch, stove, refrigerator. $80 monthly. 933 Sycamore Dr. DR. 3-2366.

DARGAN PLACE, SW (313) — 6 rooms, newly decorated. $80.

EAST POINT — 2960 Church St. 4 bedrooms, 2 baths. Convenient. $110. PO. 6-1107.

EMORY SECTION — 2 bedrooms and den, 2 baths, wall-to-wall carpeting. Water and heat furnished. DR. 3-8300.

EAST LAKE—25 DANIEL AVE., NE. 6 rms., attic fan, scr. pch. Near trolley. Vacant. DR. 3-7703, JA. 4-6115.

EAST POINT
3-BEDRM. brick, L. R., D. R., kit. with dishwasher. Utility rm. Double garage. Water and lights furnished. $125 mo. 508 S. Semmes, PL. 8-6394. Briarwood Realty, 1695 Campbellton Rd., SW.

EAST LAKE — 5 rooms, on transportation. Couple preferred. BU. 9-2798.

GARDEN HILLS — 6 rooms, 2589 Acorn Ave., NE, $100. Near all schools, on transportation. Available Sept. 8. CE. 7-3985 for appt.

HAPEVILLE — Nice 6 rooms, tiled bath, garage. Water furnished. $100. PO. 1-2773.

LENOX SQUARE—3393 Lenox Rd., NE—For lease one year, $150 mo. 4 bedrms., 2 baths.

LA VISTA ROAD near Clairmont. Old home. 3 bedrooms. Large shady lot. Low rent. DR. 7-6000.

LITTLE 5 POINTS — 470 Candler St. Semi-duplex, 6 rms., 2 kit., 1 bath. Vacant, $100. Year's lease. H. Bauman, JA. 4-4313; TR. 4-4692, night.

MABLETON—18 months old, 6-room brick. Built-in electric stove. Convenient to schools, churches, shopping centers. $100 per month. Dodgen Place, Austell 5616.

NORTHWEST—Small cottage. Stove, refrigerator furnished. Living room, bedroom, bath, kitchen, large wooded lot. Ideal for couple. BL. 5-1172.

NORTHWEST — Exclusive Northcliffe Dr. — White brick. Brandon School. — Three bedrooms, two baths, den. Dishwasher. CE. 3-6217.

NORTH DRUID HILLS RD., 3 bedrooms, or 2 bedrooms, den. 1½ baths, modern kitchen. Good yard. 20 minutes downtown, convenient, schools, shopping. $135. CE. 7-4225.

NORTHWEST—2 bedrooms, den, 2 baths. $150 per month. Available Aug. 18. TR. 4-0474.

PIEDMONT RD. (3085) — 3 bedrooms, $90. Robinson Rlty., B'head. CE. 3-2152.

PERKERSON PARK — 3-bedroom frame. Conv. to schools, churches, transportation. Shopping centers. Airport, Fort Mac. Dishwasher and disposal, $125. 1680 Lisbon Dr., SW. Office, JA. 5-7476.

RIVERDALE—New four-room and bath. On Johnson road. $55. MA. 7-7651.

SOUTHWEST — 4-room, bath brick. Small child accepted. PO. 1-3996, PO. 7-5658.

STRATHMORE DR., NE (2373)—Martin manor. Liv. rm., din. rm., kit., 2 BRs., bath. Excel. cond. $120 mo. JA. 2-3050 for appt.

SOUTHEAST — 3-bedroom Colonial brick. Spacious bedrooms with double closets, modern kitchen, blinds, drapes. $100. MA. 2-6795.

SOUTHWEST — 7 rooms, near transportation, schools. $75. GL. 7-2484.

SE SECTION — Nearly new 14-rm. house, 2½ baths. 3-acre lot. Quick possession, $250 mo. Owner moving. DR. 3-2174.

SANDY SPRINGS — Our charming brick home, large wooded lot. Double carport, fenced back yard. 2 bedrooms and den. Fireplace, dishwasher, disposal, draperies. Few blocks to shopping center and schools. Ideal for small family. Dog welcome. Reference, lease. $225. Call before 2 p.m. BL. 5-1104.

WIEUCA RD., NEAR LENOX SQ. 8 ROOMS, 2½ BATHS, FULLY AIR CONDITIONED, DISHWASHER, DISPOSAL. AVAILABLE NOW. REFERENCES REQUIRED. $275 MO. CE. 7-9728.

WEST AVE., NW (2434)—Corner 2nd Ave., Carey Pk. 4 rms., $35 mo. JA. 4-1998, CE. 3-6592.

LOVELY 2-bedrm., 1-bath home on corner close to everything. 1157 Standard Dr., NE. Key next dr. CE. 3-3675.

BERRY REALTY CO.
HOMES—APTS.—DUPLEXES
TR. 2-6695 1574 Piedmont Ave.

ATTRACTIVE 2-bedrm. brick; nice kitchen, good cond. $90. Bacheller Rlty., 170 Hurt, JA. 2-2651.

NW AREA—LET US EXPLAIN
BUYRENT PLANS
Northcutt Co., HE. 5-3244, HE. 5-5148

HOUSES for rent or sale. Avondale Realty, DR. 8-3631.

IN SANDY SPRINGS, 2 bedrms., den, full bsmt. Lge. lot. $115. Maj. Payne BL. 5-1133.

SMALL — 4 rooms, lights, water, stove, refrigerator. $55. 2702 White Oak Drive. BU. 9-3237.

Suburban 84

NORTHEAST — Secluded 7 rooms, 3 baths. $125. TR. 6-3176.

Resorts 85

JACKSONVILLE BEACH — Ocean front, 2 apartments, available week of Aug. 16. Everything furnished. PO. 1-7695.

JACKSON LAKE — Shell home. Lot 60 ft. wide, $1,650. DR. 3-7369.

Office, Desk Space 86

BUCKHEAD—Air cond. Janitor service. Parking. TR. 4-1613.

BUCKHEAD, 315-321 Pharr Rd., NE 100x195 to alley. Will build. Bkrs. protected. CE. 7-9227.

BUCKH'D—192, 315, 523, 1,510 sq. ft. Air cond. Free parking. CE. 7-7308.

FORSYTH BUILDING
ATTRACTIVELY decorated suite of offices, approximately 2,200 sq. ft., executive offices and reception area beautifully paneled in birch, glassed entrance door. Reasonably priced.
ROY B. HOSKINS MU. 8-6311
SAMUEL ROTHBERG TR. 2-0708

HOWELL HOUSE
COR. Peachtree and Third Sts. 3,000 sq. ft. of air-conditioned office space, 1,107 of this ideal for insurance office. Area can be subdivided to suit any needs. All services furnished. Convenient parking. See bldg. mgr. in office off lobby. Phone TR. 4-8638.

WEST END
868 YORK AVE. — New, modern, air cond., with all services. Ample parking. Near restaurants, post offices and stores. Call TED BYERS, JA. 2-9511.
DRAPER-OWENS CO.
Realtors Grant Bldg.

WILL share furnished office in East Point with reliable party, present occupant must maintain office for occasional appointments only. PO. 6-6179 or PO. 6-2725.

2,000 SQ. FT. air conditioned. Conveniently arranged for one or three suites. Whitehead Bldg., 223 P'tree St., NE. JA. 1-1534.

IDEAL LOCATION
BETWEEN THE PEACHTREES
66 11TH ST., rates $2 per sq. ft., 1st floor; $1.50 per sq. ft., 2nd floor. Air-cond., janitor service, ample free parking. All utilities. Will redecorate. Rooker, Inc., 95 Mtta. St., MU. 8-6550.

PEACHTREE ST. (1366)
SEVERAL offices available in professional bldg. Either newly decorated and air-conditioned or as is. 1- to 3-year lease. Off-street parking. Call TR. 4-9722.

THREE offices. W. P'tree. All util., redecorated. Parking TR. 4-8671.

PRIV. ofc. or desk, air-cond. Ans. sect. 903 Wm.-Oliver Bl. MU. 8-1538.

IDEAL LOCATION
OFFICE space for 2 desks. Air conditioned, all utilities furnished. Apply 1343 Spring St., NW.

6-RM. suite, air cond. Jan. serv. CE. 3-2152. Robinson Rlty., B'head.

AIR-CONDITIONED, completely modern office with adequate parking at 1240 Clairmont Ave. Convenient to banking, post office, and business section. Call DR. 8-3636.
THIBADEAU, SHAW & BRANNAN REALTORS. 1240 CLAIRMONT RD.

DOWNTOWN office space. JA. 1-1511.
J. H. EWING & SONS
65 Forsyth St. Realtors

DE LUXE OFFICES DOWNTOWN
CENTRAL air conditioning, tiled floors, fluorescent lights, acoustical ceilings included at $3 square foot. Is headquarters of many national corporations. Garage attached, $15 per car per month, in the modern Glenn Building at Marietta and Spring. Call
PALMER, INC.
PALMER BUILDING
JA. 2-6363

Stores, Buildings, Land 87

BUCKHEAD
OFFICE AND WAREHOUSE combination, 1,700 sq. ft. total. New, $150 mo. CE. 7-6478.

BOULEVARD DRIVE, SE (1151)—Store, office, service, 14x51 ft. air-conditioned unit, $60 month. PL. 3-3782.

EAST POINT—3,000 ft., most modern front. Best location for drug or grocery or any other business. Air conditioning in building. Rental $375 per month. Call day, PO. 1-2136; night, PO. 1-8040.

SHOPPING CENTERS
Headland Shopping Cntr.
LOCATED HEADLAND AND DELOWE DR., East Point. Opening for hardware, ladies' casual, shoe repair, etc.
Briarcliff Shopping Cntr.
LOCATED BRIARCLIFF AND CLAIRMONT RD.
OPENING for hardware, gifts, TV repairs, etc. Call TED BYERS, JA. 2-9511.
DRAPER-OWENS CO.
Realtors Grant Bldg.

OFFICE building, air cond. Off NW Expressway, 5 minutes from downtown. 2,000-sq.-ft. office area, 2,000-sq.-ft. warehouse space, facilities for parking 20 or more cars in rear of building. Avail. Dec. 31. Monthly rental $825. Write P. W., 2, Journal-Constitution.

McINTYRE REALTY CO., Realtors
JA. 3-8631 Healey Building

WILL sub-rent to suitable tenant, half downtown store space, display window, showroom, office, 20x45 ft. Can provide delivery service. MU. 8-1742.

STORES, warehouses, office space.
ALLAN-GRAYSON REALTY CO.
40 Pryor St., SW JA. 1-1694

STORE for rent, heart of downtown, 73 Pryor Street, NE. Excellent location for any type business or office. Call CE. 7-1125.

WAREHOUSES UNLIMITED
3,800 FT. NE dock, pk. util. $150
3,600 FT. SW load, pk., ofc. $210
8,000 FT. NW, dock, pk. $275
10,000 FT. SW dock, pk., ofc. $375
12,000 FT. SW. 1 floor, park $500
25,000 FT. NE new bldg. Will div. 65c
CALL R. W. DONALD, CE. 7-0023
ETHERIDGE & VANNEMAN
Rltrs., 66 Pryor, NE. JA. 3-8211

C. & S. REALTY CO.
Mort. Guar. Bldg., Rltrs., JA. 4-2053
3,000 SQUARE feet, ideal for hardware, drugs, auto accessories, clothing, etc. Rent $200 month. 4922 Covington Hwy. BU. 9-2121.

STORE for rent, heart of downtown, 73 Pryor Street, NE. Excellent location for any type business or office. Call CE. 7-1125.

3 STORES, located at 2721, 2725, 2729 Bankhead Hwy., NW. Reasonable rent. SY. 4-1586.

PRIME LOCATION
AT corner of Peachtree and Piedmont 2,000 to 4,000 square feet, on ground floor. Air-conditioned, rear and front entrances, 10 free parking spaces! Excellent advertising. Reasonable rental.
CALL Charles S. Ackerman, JA. 1-1694.
Allan-Grayson Realty Co.
40 S. Pryor St., SW

Wanted to Rent 88

NEED clean NS homes and apts. Fields Rlty. & Ins. P'tree. TR. 5-7768.

THE new general sales manager for Southern Chevrolet moving to Atlanta from Coral Gables, Fla., would like to rent a 4-bedroom, unfurnished house in nice neighborhood. Prefer north side. Contact Robert L. Mason, DR. 7-6413.

REFINED young business lady would like room and bath in private home in Druid Hills only. J. T., 97, Journal-Constitution.

WESTMINSTER SCHOOL teacher and interior decorator (women) desire nice little cottage or garage apartment in Northwest section. Call TR. 5-7496 or CE. 3-0402.

FURNISHED or unfurnished apartment in walking distance of Peachtree-Seventh Building and Henry Grady High School. Write: J. T., 71, Journal-Constitution.

For Rent, Colored 89

BOULEVARD (537)—4 lge. rms., good condition, hot water furn. $66.25
279 CURRIER ST.—Near Bedford Pl., 4 lge. rms., hot water. $48.75
REAR 230 Jackson St.—3 nice rms., hot water. $41.25
1312 JOHNSON RD., Rockdale Park—4 lge. rms., hot water $60.00
718-B REED ST.—3 rms. $36.25
BREWER-HEAD CO., JA. 3-2514

BOULEVARD, NO. 537 — 4 lge. rms., good condition. Hot water, $66.25. 1712 Johnson Rd., Rockdale Park. 4 nice rms., hot water, $60.
BREWER-HEAD CO. JA. 3-2514

CREW ST. (872) (New). Just completed. 4 rms., bath, $62.50.
A & S REALTY CO.
One Peachtree Bldg., JA. 4-0428

GLENN ST., SW (485) — Modern 2-rm. apt. with bath. JA. 4-4464.

FOR good rental units, JA. 2-4304. S. H. McGUIRE REALTY CO., INC.

131 GRAPE STREET, NE — New building at corner of Grape and Irwin near Boulevard. 2 bedrooms, $65 plus deposit. E. W. Moon Jr., MU. 8-8962.

4 ROOMS AND BATH
40 COOPER ST. $60
668 NORTH AVE., NW $60
345 PITTMAN PL. $60
851 NORTH AVE., NW $60
530 FOUNDRY ST., NW (new) $65
297 BURBANK $65
208 DOANE ST. $60
458 IRA ST. (new) $50
872 CREW ST. (new) $59.50
A. & S. REALTY CO. $62.50
1 Peachtree Bldg. JA. 4-0428

LOW RENTS
280 MANGUM, NW, 2 rms. $30
232 DUNLAP, NE. Adults only. 3 rooms, bath $25 mo.
Kingloff-Travis Rlty. JA. 4-4313

For Rent, Colored 89

371 FORMWALT ST., SW—1-rm. apt., unfurn. Lights, water, gas incl. Sober adults. $8.50 week. JA. 3-2134.

APARTMENT — Decatur. Middle Street. Two rooms, bath, $35. BU. 9-1963.

395 ELM ST., NW, between Simpson and Kennedy. 3 rooms and bath. "As Is." See first, then call Mr. Clark. $50. JA. 4-5864.

TWO-STORY duplex, five rooms upstairs, five rooms downstairs. 1005 Linam Ave.

4 ROOMS AND BATH
740 COOPER ST. $60.00
668 NORTH AVE., NW $60.00
345 PITTMAN PL. $60.00
530 FOUNDRY ST., NW (new) $65.00
297 BURBANK $60.00
208 DOANE ST. $50.00
458 IRA ST. (new) $59.50
A. & S REALTY CO.
1 Peachtree Bldg. JA. 4-0428

1008 IRA ST., SW, 3 rms. $42.50
ERNEST L. MILLER CO., BROKERS
814 C & S Bank Bldg., MU. 8-1505

551 IRA ST., SW. 2 rms. $35.00
96 HUTCHINSON ST., NE. $31.00
1247 SIMPSON, NW. 4 rms. $65.00
CHAPMAN REALTY CO., Realtors
71 Forsyth St., NW, MU. 8-1638

Lowest Rent in Town
125 Currier, NE, 3 rms. $50
420 Blvd., NE 3½ rms. $62.50
428 Parkway, NE, 4 rms. $65.00
430 Blvd., NE, 6 rms. $72.50
ROOKER
95 MARIETTA ST., NW MU. 8-6550

504 BOULEVARD, NE., NO. 11
4 RMS. Newly and beautifully decorated. Bath with tub. Only $59.50. ADULTS.
C. G. Aycock Realty Co.
151 Nassau St., NW, JA. 1-2114

Realty Loans, Insurance 93

HOME FINANCING
LET US help you buy, build or repair. Free estimates. No brokerage fee, quick service. Standard Federal Savings and Loan Assn., Grant Bldg., 49 Broad St., NW, MU. 8-6619.

QUICK CASH
I WILL buy your 2nd and 1st mtg. real estate notes. ALSO loans made on suburban property. Call now. Mr. Peevy, BL. 5-3577.

REAL ESTATE

Homes, Area 1 94

ASHFORD PARK
$1,000 DOWN—3 bdrms., 2 baths, 1 yr. old. 2750 Tryon Pl., NE. By owner. GL. 7-7948 or JA. 2-4866.

ANSLEY PARK—Excellent location, 2-story, 7-room brick, large wooded lot. Low twenties. Will finance. Owner, TR. 4-9934.

BUCKHEAD
BRANAN & SCHMITZ
CE. 7-1563
IBM Selector Service

CONTEMPORARY!
LOVELY AS A 5th Avenue penthouse! Custom built with many extras! Beamed ceilings, lots of brick and glass! 3 lge. bedrms., 2 ultra-pretty baths! Elect. kit.-family rm.! Magnificent private wooded lot! Finest N'side area! MRS. WESSON, CE. 3-3043, CE. 7-1563.

4 BEDRMS.—20'S!
TOP THIS FOR A BARGAIN! IMPOSSIBLE! Pirme close-in Fulton Park area of lovely homes! Quiet dead-end street! Fabulous level well-shrubbed lot! 4-yr.-old brick, 2 baths, ent. hall, lovely kit., porch, huge clubrm. in bsmt. A handsome buy! Owner trans. MRS. BARRETT, CE. 3-5085, CE. 7-1563.

CAPE COD!
WORLDS OF SOLID CHARM in this lovely home! 3 huge bedrms, 2½ baths, kit.-fmly. rm. with fpl., picture-book liv. rm. with fpl. and bookcases, din. rm., attic. Minutes to everything, 20s! MRS. NORMANDY, CE. 3-0048, CE. 7-1563.

$20,900!
BUCKHEAD AREA, CLOSE TO EXPRESSWAY! BRICK with extra spacious rooms! Lushly carpeted liv. rm., din. rm., fmly. sized kitchen, 3 bedrms., 2 baths, porch and bsmt. MRS. HORNE, BL. 5-1193, CE. 7-1563.

4 BEDROOMS!
$21,500—CLOSE-IN NW area of fine homes! Finest condition. Den! 2 baths, porch, bsmt., loads of storage! A handsome home, most realistically priced! MRS. WAGNON, CE. 7-0532, CE. 7-1563.
BRANAN & SCHMITZ
MBR CO., BROKERS
Bkrs., 3275 Roswell Rd., CE. 7-1563

BUCKHEAD AREA
OPEN ALL DAY
4220 WIEUCA RD.
ATTRACTIVE English brick home on gorgeous large lot 125x385. 3 bedrms., 2 baths. Large scr. porch. Full bsmt. Pan. playrm. with bar. Gene Craig. TR. 2-7952, CE. 7-7536.
GENE CRAIG CO.
3131 Maple Dr., NE, Realtor

BUFORD HWY., 2½ mi. past Doraville. You may choose the home of your choice, live modern in any one of our 3-BEDROOM HOMES.
RESALES, $50 DOWN
NEW, $200 DOWN
NO OTHER CASH REQUIRED
LIBERTY HEIGHTS
GL. 7-9636 TR. 4-0243

Homes, Area 1 94

Brookhaven Bargains
$500 DOWN, assume loan. 3-BR., comp. bath, scr. porch, carport, nice yard. Mrs. Collins, CE. 3-4854.
LOW CASH
EXTRA nice 3-BR., nice lot, $9,500. Conv. to P'tree Ind. Mrs. Everette, PL. 5-2453.
A REAL VALUE
3-BR., 2-BATH, dress. rm., fam. rm., kit., bsmt., lrg. lot, conv. to Pius X and X-way. Club facilities for entire family. $21,500. Mrs. Collins, CE. 3-4854.
BROOKHAVEN
4-RMS., BATH, $6,000. Mr. Smith, CE. 3-9145, CE. 3-4612.
LARGE TRACT for builders. Close in area. Mr. Ray, CE. 3-4916; CE. 7-0035.
PERVIS RLTY. CO.
3908 P'tree Rd. CE. 7-4321

BROOKHAVEN — 3-bedrm. frame, lot 75x197. $1,200 dn., notes $70 incl. T. and I. 1111 Wimberly Rd. Call Gunter, BU. 9-9186.
GUNTER RLTY. CO.
2249 Holly Hill Dr.
BUCKHEAD

LOW DOWN PAYMENT
6-ROOM brick on shady, acre lot. Only 5 yrs. old. Carport, attic space, paneled den. Near schools and Lenox Square. Low teens. Joe Villar, CE. 3-2167. CE. 7-3025.
STANLEY HALL RLTY., B'HEAD

CANTER RD., NE (1060)
BY OWNER
NEAR Lenox Sq., on city and school bus lines. 3-bedrm., brk. 2 baths, den, attic storage. Full bsmt., incl. garage; $22,500. CE. 3-5951. No agents.

CHAMBLEE AREA
3006 RINGLE RD.
LOTS OF ROOM — LOW COST
NEWLY PAINTED 3-bedrm., in excellent condition. Fenced yard. Conv. to everything. Priced $11,000. FHA appraised. $350 down, balance less than rent. Call Tom Tingle, HI. 3-4103; or Ken King, ME. 4-4354; ofc., DR. 8-4592.
NELSON-MOORE REALTY
407 W. Ponce de Leon, Decatur

Carmain Dr., NW (4197)
5 Minutes from Lenox Square
BEAUTIFULLY landscaped lot 100x350, 3 bedrooms, 2 baths, lv. rm. din. rm., lg. pnld. den, extra lg. screened porch with barbecue. Plenty storage space, $28,500. Owner. CE. 3-7427.

Channing Dr., NW, 716
3-BR., 2-BATH brick home. Pan. fam. rm. with f'place, attic storage, air cond., attic fan, stove. Conv. and most desirable NW section. By owner, TR. 5-1797.

CHAMBLEE-N.S. properties. GL. 7-0411.
Hoke Barron Realty Co.
5188 Winters Chapel Rd., Doraville

CHAMBLEE — $17,700. Split level, $87.15 monthly. 4 bedrooms, 2 baths, newly decorated, carpeting and fenced. GL. 7-7518.

CHASTAIN PARK area, new 4-bdrm., 2-bath, $27,500. CHARLIE CATES REALTY, CE. 7-6321.

CHAMBLEE—3418 Catalina, 3 bedrooms, large kitchen, beautiful wooded lot, brick patio; $12,500. GI resale or FHA. GL. 7-3988.

DORAVILLE — 100% GI loan. 3-bdrm. brick. $78 mo. incl. T. and I. Cox Rlty., 3530 Shallowford Rd., GL. 7-7258; GL. 7-5782.

GARDEN HILLS
$17,950
ATTRACTIVE 3-BR., 2-tiled bath home, excl. condition. Corner lot 75x130, large liv. rm. W. fireplace, lge. din. rm., inviting porch, breakfast rm., kitchen W. dishwasher, approx. 1,467 sq. ft., walled-in back yard. Near 3 schools, trans. 221 Lakeview Ave., NE. Owner, CE. 7-9636 for appointment.

GARDEN HILLS
N. HILLS DR. (2911)—Attractive 4 BRs., 2 B., 2,200-sq.-ft. liv. space, sell $1,000 under FHA appraisal. Owner transferred. Glisson, TR. 6-5048.
DAVIE & ESKEW RLTY., INC.
970 Piedmont TR. 5-0117

HABERSHAM RD.
A NEW LISTING—South of Paces Ferry we have one of the loveliest 3-bedroom, 3-bath, den homes, with recreation room, to be had today. Slate roof, copper gutters, they typify the finest of this lovely home. Mrs. Gholston, res., CE. 3-8344; ofc., CE. 3-1164.

OLD IVEY
NEAR WIEUCA
THIS lovely home has a spacious floor plan, a tremendous master bedroom. The kit. is gorgeous. The location is most convenient. For appointment call Herbert Cline, res., CE. 3-3218; ofc., CE. 3-1164.

TUXEDO SCHOOLS
A LOVELY colonial with 4 bedrooms and 3 baths, excellent location. Nice grounds for the children. Walking distance Dykes high school. Owner transferred. Call for appointment, Herbert Cline, res., CE. 3-3218; ofc., CE. 3-1164.
Member Multiple Listing
Herbert A. Cline Rlty. Co.
3166 Maple Dr., Rltrs. at B'head

MARTIN MANOR
3-BEDROOM, 2-bath brick home. CE. 7-9496.

NORTHWOODS
3 BEDRMS., FAMILY RM., 2 BATHS, liv. rm., din. rm. and kit. $17,250. Max. FHA loans.
DORAVILLE RLTY. CO.
5141 Buford Hwy. GL. 7-9488

Homes, Area 1 94

Homes, Area 1 94

Buy a Home today—Pay LIKE rent
NO DOWN PAYMENT
REQUIRED FROM ANYONE

SENSATIONAL—NEW
20-YEAR LEASE-OPTION TO PURCHASE PLAN WITH NO DOWN PAYMENT:
$127.53* Per Mo. Buys a $17,800. Home
$131.11* Per Mo. Buys a $18,300. Home
$134.69* Per Mo. Buys a $18,800. Home
$138.28* Per Mo. Buys a $19,300. Home
$141.86* Per Mo. Buys a $19,800. Home
* Plus Taxes and Insurance

Trade-In Your Present Home ON A Longview Home

LONGVIEW
"A City On The Move"
has paved streets, water, sewerage system, gas, telephones, electricity, 3 school sites, 4 church sites.

"OTHER FINANCING PLANS"

FHA INSURED LOANS
SMALL DOWN PAYMENT
NO CLOSING COST

100% G.I. LOANS
NO DOWN PAYMENT TO VETERANS

YOUR OWN EXCLUSIVE
SWIMMING POOL
THEY'RE SWIMMING EVERY DAY. COME SEE FOR YOURSELF THE MOST BEAUTIFUL POOL IN ATLANTA

$17,000 to $20,500
OUR HOMES, BUILT BY LONG CONSTRUCTION CO., WITH 45 YEARS OF HOME BUILDING EXPERIENCE, ARE CUSTOM DESIGNED AND BUILT—NOT PROJECT-TYPE HOMES—ALL BRICK—ELECTRIC KITCHENS—WITH LARGE, BEAUTIFUL CABINETS—THREE BEDROOMS—TWO TILE BATHS—LANDSCAPED WOODED LOTS—PLUS MANY HIDDEN VALUE FEATURES—DESIGNED AND INSULATED FOR CENTRAL AIR-CONDITIONING UNIT—MANY OF THE HOMES HAVE FAMILY ROOMS—AND FIREPLACES—SOME WITH FULL BASEMENTS IN WHICH TWO ADDITIONAL BEDROOMS AND BATH OR PLAYROOM AND WORK SHOP CAN BE DEVELOPED—COMPARE AND YOU WILL BE CONVINCED THAT THE BEST HOME VALUE AND TERMS WILL BE FOUND IN LONGVIEW.

Brokers Participation Invited

DIRECTIONS:
Drive Out Peachtree Road Just Beyond Chamblee-Dunwoody Rd. to Entrance Pylons

LONGVIEW LONGVIEW
"A City Within Itself"
Longview
Less Than 20 Minutes From Downtown Atlanta
A Representative Will Call for You—Just Phone
GL. 7-0252
OPEN EVERY DAY 10 A.M. TO 8 P.M.

Homes, Area 1 94

NORTHSIDE SECTION
$17,500 to $19,750
All New Houses
Financing To Suit You
100% GI Loans
FHA 30-Year Plan
Will Trade
Move In, Accumulate Dn. Pymt.
3-BEDROOM brick, 2 baths, built-in stove, oven, dishwasher. SORRY, must be shown by appt. only. Call Billy Hearn, DR. 7-3031. Art West, BU. 9-6932.
OFFICE, DR. 7-3861
L. W. MORRIS CO.
113 Trinity Place, Decatur

NORTHSIDE homes. Orr Realty Co., 4454 Roswell Rd. BL. 5-3530.

NORTHSIDE LOCATION — Nice 2-bedroom house. $8,750. FHA or pay equity and assume 4½% GI loan. TR. 5-1955. Owner. No agents.

NORTHLAND HILL (off 700 bl. House Rd.) New homes $25,000-$30,000 range. Jack O'Donnell, Bldr., Dev., CE. 7-3191.

Osborne Rd., NE (2768)
SWIMMING POOL
Ranch style—6 rooms—2 baths Mid 20s—Owner—CE. 3-4258

SKYLAND — GI resale. 2 bedrooms, paneled den, 1½ baths. Facing park. School 1 block. Assume $12,784 mortgage, $3,500 down. ME. 4-2164.

SAGAMORE HILLS
3 BEDRMS., 2 baths, 1 dressing rm., scr. porches off fam. and rec. room, with fireplace in each, full bsmt., choice lot. Upper 20s. By owner, ME. 6-5155.

TUXEDO SCHOOL
4358 NORTHSIDE DR.—4 bedrms., 3 baths one floor. W.-W. carpet, old brick, 2½-acre lot. $47,500. Owner. CE. 7-3884. Or your agent.

W. ANDREWS DR.
ELEGANT LIVING in this imposing 2-story antique brick of Georgian design. Central hall plan features living room, library, screened porch, dining room, kitchen, breakfast room and powder room down. Four corner bedrooms with ample closet space and 2 baths up. Full basement with playroom and maid's facilities. Fairly priced in mid 40s. Appointment only. Call Barbara Hiltabrand, TR. 3-1291, or CE. 7-8223.
DOBBS & CO.
BROKERS 1938 P'TREE RD.

LOOK!!! ONLY $17,000
SANDY SPRINGS
ONE OF the very few houses in this price range in this most desirable area. 2 BRS., LR., DR., fam. rm. 2 blks. to new shopping center. 3 blks school. DOT BRADLEY, ME. 4-0815.

4-BEDRM. CONTEMPORARY
WALK DIST. to school. In finest Northside section. Beautifully carpeted LR. and DR. separated by magnificent fireplace. Cathedral ceilings. Exquisite entry with glass wall and slate floor. 2 luxury baths. 35-ft. den with 8-ft. fireplace. MRS. GERRY FULLER, BL. 5-4873.

LENOX RD. VICINITY
WHY PAY RENT??? Let me show you this 6-rm. home in perfect cond. Conv. to NE X'Way. Priced under $12,000. Approx. $80 mo. incl. T. and I. MR. STERNTHALL, MU. 8-2276; CE. 3-9526.
Milton Kuniansky Realty
2417 Piedmont Rd., NE. CE. 3-8248

GENTLEMAN'S ESTATE
COUNTRY ATMOSPHERE—Wooded lot 200x350. Antique brick. 4 bedrms., 2 baths, foyer, fam. size din. rm., lge. complete elect. kit. with bkfst. area, huge pan. fam. rm. 18x20 with oversize fireplace, 22 ft. porch. Perm. stairs to attic. Rumpus area in bsmt. Low 30s. Call Mr. Helmer, TR. 5-5616, BL. 5-0245 eves.

DREAM HOME
WOODED lot 400 ft. deep, 150 ft. from street. Antique brick, 3 bedrms., 2 baths, liv. rm., din. rm., complete elect. kit. with bkfst. area, scr. porch, lge. dalite bsmt. Mid 20s. Call Mr. Helmer, TR. 5-5616, BL. 5-0245 eves.
HELMER RLTY., 930 W. P'TREE

2528 RIDGEWOOD, NW
A CAPE COD home on well-landscaped lot having L. R., D. R., 4 bedrms., 2 baths, carport. M. Mitchell and N'side buses at door. Price $18,000. FHA will lend $16,600. Ben Watkins, TR. 2-1276.
HAAS & DODD, RLTRS.
3131 Maple Dr. CE. 7-6496

GIs—GIs—GIs
$500 CASH all needed. Income $500 mo. $19,000. Meadowcliff, off Briarcliff Rd. Model home open daily. Johnny Johnson, ME. 6-6081; nights, TR. 4-5445. Fett Rl., Maple Dr.

FOR SALE—BY OWNER
6-ROOM HOUSE, completely redecorated. For sale or trade for late-model car or for lot, preferably zoned for apt. bldg. GL. 7-9664.

CONTEMPORARY tri-levels in Northcrest. 4 bedrms., den, f'place, 2½ baths, efficient kitchens. 24-ft. liv. room, 14-ft. din. room, utility room, w.-to-w. carpet, single or double carport. 100x180-ft. wooded lots. $19,550 and up. GO NE Expressway, right on Northcrest Rd. to subdivision. P. & H. Rlty. Co., 3491 Regalwoods Dr., NE. GL. 7-0121; nights, Paul Edwards, ME. 4-8846; Howard Hardrath, ME. 6-3246.

C. E. EDWARDS REALTY CO.
315 Pharr Road CE. 3-0988

D. L. STOKES & CO.
TR. 6-3361 680 W. Peachtree

TOMLIN REALTY CO., CE. 7-4636
3156 Piedmont, NE

GARDNER BROWN REALTY CO.
3314 Briarcliff Rd., NE. ME. 4-2183

BERRY REALTY CO.
REALTORS—MLS—INSURORS
N. Side Area From $7,500 To $75,000. CE. 7-8641 3277 Roswell Rd.

EXTRA SPECIAL—5 bedrms., 3½ baths. Huie Lamb, Bldr., CE. 7-7018.

SALES AND RENTALS
FORTENBERRY RLTY., HE. 3-6438

POPULAR SANDY SPRINGS—4 big bedrooms, electric kitchen, 2 fireplaces, 30-foot play room, nylon carpeting, neighborhood swimming pool, other extras. $28,500. Owner, BL. 5-0239.

LIKE LIVING ON A 12-ACRE LAKE? Lovely 3-bedroom frame house, living room, dining room, tiled bath. Lakeside property. Brick barbecue pit, patio, outside lights. Moving, sacrifice $11,000. Huggard, GL. 7-8860.

FHA Or Assume 4% Loan
6-ROOM home. Only $8,400, low dn. payment to anyone. Nr. Catholic and public schools. Immed. poss. By owner, CE. 7-3817.

$750 Cash, $80 Per Mo.
Buys This 6-Room Home
at 4011 Eula Circle
(OFF Flowers Road, Doraville, near General Motors). Includes wall-to-wall carpeting, level fenced back yard, on quiet street, ½ block to school bus, convenient Northwoods shopping!
Shown by appt., please.
Call Arthur Crusselle
ME. 4-5788, GL. 7-2546, PO. 6-6163
EMBRY REALTY CO.
3636 Chamblee-Tucker Road.

$500 DOWN, NO C.C.
4 BEDROOMS—BRICK
SEE this spacious home, conv. to Expressway and shopping center in Drew Valley. Has full basement. Call McKee, ME. 4-2769.
McKee-Gamble Rlty. & Ins. Co.
1734 Saxon Pl., NE ME. 4-2769

BY OWNER—707 Darlington Rd., NE. Open 5-8. Old brick, Early American. Living room, separate dining room, 3 bedrooms, 2 baths, den, basement, attic. Near Lenox Square, schools. On bus. $18,500. $1,900 cash. CE. 7-2781.

3 Bedrooms, Family Room
ANTIQUE BRICK, $20,000. Sparkling new Early American home in beautiful Oak Forest Hills off Ashford-Dunwoody Rd. Entry hall, separate dining, 2 baths. Will sell at FHA appraisal of $20,000 with $17,000 loan available. ROY HEAD, CE. 7-7502, days; GL. 7-2544, nights.

Cape Cod Bungalow
ATTRACTIVE 3-bedroom home featuring spacious living room, kitchen-dining combination, all-tiled bath. On level lot, convenient to school, transportation and shopping. $11,750 with top FHA loan. BEN HYDE, CE. 7-7502 days, GL. 7-2743, nights.
Spratlin, Harrington & Thomas, Inc., Realtors
288 E. Paces Ferry Rd.

OUTSTANDING
LOADED with charm. Antique brick contemporary, L.R. beam ceilings, fpl., D.R., 3 BRs., 1½ baths, 2 patios, beaut. grounds, loads of closets and storage. Near NE. Expwy., schools, shopping centers, city bus at door. Pay equity, assume 4½% GI loan, payments $107 incl. T. and I. Come quickly, this won't last at $17,500. 2664 Drew Valley Rd., NE. ME. 6-2131.

$400 DOWN
NO SECOND MORTGAGE
Three-Bedroom, One Bath
SEWELL REALTY CO.
ME. 4-4266, 2209 Cheshire Bridge, NE

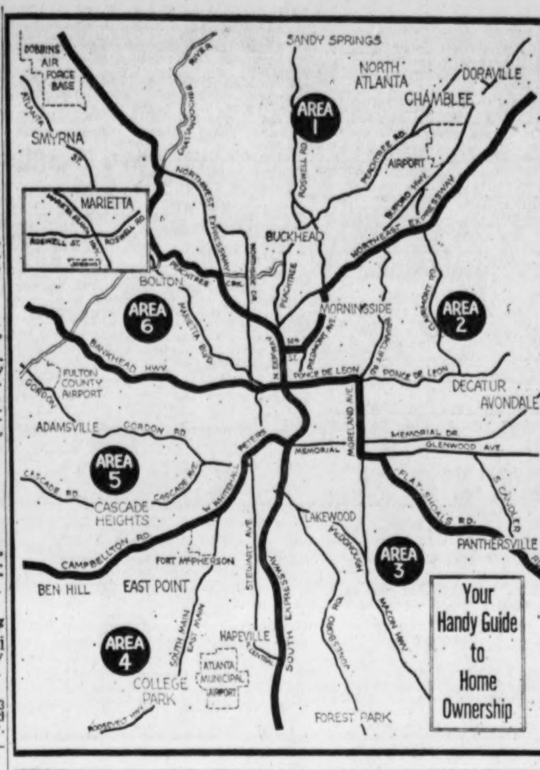

Homes, Area 1 94

PICTURESQUE 2-bedroom house, on spacious corner lot, in lovely Garden Hills. Fenced back yard, minutes from excellent shopping, schools, churches and downtown. Offered by owner. Call for appointment, 718 Darlington Rd., NE. phone CE. 7-3628.

FREE PHOTOS
AVAILABLE on all homes for sale in this area, to buy or sell call for information.
W. L. COOK RLTY.
1296 Glenwood Ave. SE. MU. 8-2636

DUPLEX
HOME with income near P'tree, shopping, perfect for widow or working couple. Good terms. Owner, CE. 3-2152.

GI RESALE — By owner. Three bedrooms, 1½ baths, den, brick. Fenced yard. Carpets. Beverly Woods off Buford Highway past Clairmont. Pay equity, assume 4½% loan. $80.90 month. 3086 Stratford Arms Dr. GL. 7-3365.

4-BR., 2-bath. BL. 5-1767, CE. 7-0535. Anderson Rlty., 267 E. Paces Ferry

BEAUTIFUL Northside. We specialize in "choice homes for choosey people." Call for an appointment. We'll fit your every need. CE. 3-6752.
BOB DELL REALTY CO.
NO. 1 WEST PACES FERRY RD. CE. 3-6751

PERSONAL SERVICE—N'side Rlty. Assoc., 3272 P'tree Rd., CE. 3-5437.

MRS. HARRY NORMAN & ASSOC. 77 W. Paces Ferry CE. 3-9446

2 BEDRMS., fam. rm., FHA $18,500. Green Rlty., 2387 P'tree. CE. 3-4455.

McCONNELL-WHITE
Paces Ferry Tower CE. 7-1525

NELSON REALTY CO.
3756 Piedmont at P'tree. CE. 3-4451

NUTTING & COMPANY
524 Healey Bldg. JA. 5-6865

Homes, Area 2 96

AVONDALE—Possibilities unlimited. Expandable attic with 3rd bath roughed in. Three bedrooms, 2 baths, den, full dining room, white brick, on level 1½ lots, in beautiful Avondale Estates. Close to pool, school, transportation, shopping. $22,000. FHA loan available, $19,400, for 30 years. BU. 9-4511.

AVONDALE—Antique brick, 2 bedrooms, paneled den, beautiful wooded lot, patio, garage. Near schools. Only $17,000 with $15,900 FHA loan. Owner, BU. 9-6746.

AVONDALE — Fine older home, 5 bedrms., 3 baths. Early 20s. DR. 8-0018. Sell or trade for smaller home.

ALDEA DRIVE (3681)
$400 DOWN, $70 MO.
NO closing cost. 6-rm. brick. By owner. CE. 3-4274.

BRIARCLIFF SECTION
MAKE ME AN OFFER
BUY direct from builder, new brick home, near public and parochial schools. 3 bedrms., 2 baths, lots of closet space, double carport. Nice view. Near the NE Expressway. Low 20s. DR. 8-2649.

BELVEDERE PARK—Owner transferred. 2-bedroom brick, den, wooded lot, redwood fence, dining room, living room with rugs, drapes. Kitchen, utility room on carport. Air conditioner, plenty of storage. Near schools, shopping center. BU. 9-3588.

BELVEDERE — Modern 6-room brick, garden, trees, walk school. Only $250 closing cost. Immediate possession. BU. 9-2442.

Briarcliff-Oak Grove
JUST little bits of heaven and cute as bug's ears. Two 3-BRs., 2-baths, fam. rm. homes, nestled on perfectly beautiful lots on quiet st. Convenient to public and parochial schools. Take your pick. Good financing. Both in low 20s. Jim Hawkins, TR. 4-1389.
MORSE REALTORS, CE. 3-1133
225 Buckhead Avenue, NE

BELVEDERE
OWNER SACRIFICES
BELOW equity. Immed. poss. 3 bedrooms, 2 baths. Make offer. — 2807 Santa Barbara Dr., BU. 9-9448.

BELVEDERE
GI RESALE
MUST sell equity before leaving. Nearly new 3-BR. brick, 1½ baths, level lot. Choice location. Charm plus. Near all transp. Conv. to Parochial school. ME. 4-7351.
OPEN TILL 9 P.M.
BERRY REALTY CO.
Realtors 1574 Piedmont Ave., NE.

BELVEDERE
$595 CASH ANYONE
GI RESALE
NO CLOSONG COST
3-BEDRM. BRICK
3150 CANARY COURT
COMPLETELY decorated, liv. rm., din. rm., kit., tiled bath, carport, level lot fenced, nr. trans., schools, notes $77.50. H. Bauman, JA. 4-4313, TR. 4-4692 night.

BELVEDERE
DON'T MISS THIS
$450 TOTAL DOWN
No Closing Cost. Open Till Sold.
1327 CARTER RD.
VACANT, move in. You will like this large 200' front lot, 7 rms. and laundry rm., lge. liv. rm. with fireplace, modern kit., plenty of cabinets, gas stove, window fan. Has carport and garage. Plenty of trees and garden space. I will be there from 4 to 7. Call day or night, Fred Turner, DR. 3-7988; ofc. DR. 7-6486.
Fulton-DeKalb Realty Co.
2131 College Ave.

CANDLER-GLENWOOD
OWNER MUST SELL
4½% GI LOAN, 6-rm., 1½-bath brick. Vacant. Avail. this week. Has extra lge. living space. On lovely level lot. Carport, cent. heat., conv. to schools and shopping. Low down payment. You must see this one. Call me, Neel, DR. 8-8813, office; res., DR. 7-8891.
BEL-AIR REALTY CO.
1853 Candler Rd. DR. 8-8813

CANDLER-GLENWOOD
GI RESALE—$87 MO.
NICE 6-RM. BRICK, 1½ BATHS
YOU will love this floor plan.
NEAL & WESTBROOK RLTY.
1799 Cand. Rd. DR. 8-9885, BU. 9-0293

Creekwood Terr. (2585)
OFF Midway Rd. near Candler. This 5-rm. brick has matching drapes, cornices and W.-to-W. cpts. in liv., din. rms. and hall. Perm. attic stairs, big shady lot, fenced back. Mrs. Nall, DR. 3-9936.

COUPLE WANTED
FOR cleanest little pink brick you ever saw! Has 4 rooms, liv., din., modern kit., 1 bedrm. (plus Murphy bed in closet for guest). 2 porches. Fenced back yard W. workshop. 1 block trolley. Mrs. Nall, DR. 3-9936. Holley Rlty., 3179 Maple, CE. 3-1882.

CANDLER-GLENWOOD
GI RESALE
BUILT-IN STOVE AND OVEN
CHAIN LINK FENCE
ALL THIS at no extra cost to you. Immed. poss., mod. 6-rm. ranch brick. Att. carport, beaut. lot. Extra clean house. 3 blks. school, 2 blks. stores, transp. Mo. notes $66.52 plus T. and I. Call me today, Jerry Cloutier, ofc. DR. 7-2661, res. TR. 6-5390.
ALEXANDER REALTY CO.
3140 Glenwood Rd. DR. 7-2661

Carolyn Dr. (1276)
LARGE CORNER LOT
BY OWNER — Spacious brick, living room, dining room, extra-large paneled den, 23-ft. kitchen, 2 bedrooms, 1½ tiled baths, double carport. Beautifully landscaped lot, 150x170. Close to shopping center, schools and transportation. Call ME. 4-0551 for appt.

CANBY LANE
Builder, DR. 8-3200

DECATUR—6 rooms, shady lot. Air conditioned. By owner. 2759 Craigie St. DR. 3-2409

Homes, Area 2 96

DECATUR, $323.50 dn. 5 rms. $9,600. Page Rlty. JA. 3-4387. Vol. Bldg.

DEERWOOD DR. (1459)
BEAUTIFUL 3-bedrm. home. Among Decatur's finest neighbors. Liv. rm., hall carpeted in the finest wool twist. Lot 60x180 with back yd. fenced for small children. Choice of financing avail. Very small down payment. Monthly paymts. approx. $80 incl. taxes and ins. Price $12,600. Open Sun. till 9 p.m., or call ME. 4-0317.

DECATUR
Near Agnes Scott College
$11,750—WHITE cottage, 3 bedrms. (1 paneled), bath, fireplace in liv. rm., banquet size din. rm., level cor. lot. Nr. transp., schools. Appt. only. Call Mrs. Burnell, res. ME. 4-5273. Billy Hearn, res. DR. 7-3031; ofc., DR. 7-3861.
L. W. MORRIS CO.
113 Trinity Place, Decatur

DECATUR
416 MIMOSA DR.
2 BLKS. from Winnona Park School. 6-rm. brick, jalousied porch, large lot. After six, DR. 8-6594.

Druid Hills—Fairview Rd.
3 BEDRMS., 2 tiled baths, 1 floor. Guest house, dbl. garage in rear. Immed. poss. Owner, day, JA. 5-4956; night, BL. 5-4956.

DECATUR, 3108 Brook Drive. 6-room ranch brick, tiled bath, 2 air conditioners, wall-to-wall carpet, bar in kitchen, washing connections, chain-link fence. By owner, ME. 6-7149.

DECATUR—2050 Marco Dr. 5-room brick, 1½ yrs. old. 1 bath, nice yard. $600 down, assume GI loan.

DECATUR — 8-room frame house, 3 acres. $15,000. By owner. BU. 9-4264.

DECATUR — Beautiful split level. Three bedrooms, den, built-in kitchen, 2½ baths, shady lot, patio. Near everything. $2,800 down includes air-conditioner. BU. 9-8117.

DECATUR AREA — Need listings. Brockett Rlty., Decatur. DR. 3-3359.

DECATUR-EMORY
BY OWNER—Immediate possession. Reasonably priced 3-bdrm. brick. Inside entrances to basement, attic. Near Westchester School, trolley, shopping, Emory. DR. 7-7537.

DECATUR — By owner. Sacrifice, $15,950, home with terrace apartment. On bus line. Near schools and shopping center. Down payment $1,300 including closing cost. FHA. Notes $114. Apartment income, $70. DR. 8-7191.

DRUID HILLS—7-room brick, 3 bedrooms, 2 baths, screened porch, daylight basement. Convenient to schools. Under $20,000. DR. 3-0676.

EMORY — Walking distance. 3-bedroom brick. Owner transferred. 417 Burlington Road. DR. 8-4957.

EAST LAKE—Owner, 6 rooms, attic, basement, new aluminum siding and screens. Wooded lot. Cement patio. 4½% loan includes taxes and insurance. DR. 7-2217.

Emory Sect.—By Owner
1761 COVENTRY RD.—2 BRs. Lge. liv. rm. with fireplace. Din. rm. Tiled bath. Garage with breezeway. Combination jal. and redwood den. Central gas heat, lge. fenced back yard with patio and trees. Conv. to school. Can assume 4% loan. DR. 8-9909.

EMORY-DRUID HILLS
GRANITE home, close to public, private and parochial schools, Emory and CDC. All large rooms, 2 bdrms., den, liv. rm., din. rm., kit. with enclosed breakfast porch. Two-car garage, screened side porch, partial bsmt. Assume FHA loan payments of $133 and pay equity $2,800. Owner. 1800 Coventry Rd. DR. 3-1819.

EMORY-DECATUR
703 DENSLEY DR.—Quality home reduced to sell. 3 large bedrms., 2 baths, big family room, fireplaces, separate din. room, entry hall, many closets, porch, attic, basement. 4 yrs. old. Fernbank and Druid Hills School. $26,000. ME. 4-3568.

EMBRY HILLS
KING-SIZE HOME — THIS ONE HAS EVERYTHING. Built-in electric kitchen, double ovens, breakfast room, dining and living room, beautiful fireplace, ceramic tile finish, three extra-large bedrooms, two baths, foyer, all on main floor. Downstairs: terrific recreation room, fireplace, built-in bar, bedroom and 3rd bath. Double garage. $34,500. Swimming pool and clubhouse for residents only. Northeast Expressway to Chamblee-Tucker Rd., 1 mile
EMBRY REALTY CO.
3636 Chamblee-Tucker Rd.
GL. 7-2546, PO. 6-6163 Any Time

GREENWOOD AVE., NE
7-RM. brk. Excel. cond. Lot 50x200. TR. 6-1582.

DUPLEX—HIGHPOINT PL., NE
BRK. 3 and 5 rms. Conv. loc. TR. 2-5167 or TR. 6-1582. Villa Rlty. Co., 1000 P'tree, Northeast.

GREENWOOD AVE., NE (468)
DUPLEX, 5 rms., bath one side; two rms., bath other side. $9,850. Ideal renting sect.

MONROE DR. (1169) — DUPLEX AT Piedmont Park entrance. 5 rms., bath each side, $14,000. Both exclusive with TR. 3-2444; TR. 6-8663, residence.
Roscoe Gann Rlty., 1000 P'tree

LOMBARDY WAY—Rare buy in granite home. Low price.
Pannell Realty Co.
Mort. Guar. Bldg., JA. 2-3426

MURPHY HIGH (NEAR)
$300 DN.—BY OWNER
5-RM. wideboard frame, convenient to schools and shopping. 183 Clay St., SE.

NORTHEAST HOME
4 BEDRMS., 2 BATHS
NEAR PIEDMONT PARK
VACANT, completely redecorated inside and out, lovely white wideboard frame. Large living rm., dining rm., brkfst. rm., kitchen, 1 bedrm., tiled bath first floor; 3 large bedrms., tiled bath 2nd floor. Ideal for large family or home and income possibilities. Near Samuel Inman Elem. and Grady High. Also convenient to Ga. Tech. $16,500. C. J. McMullan, DR. 3-3394; res., DR. 8-2759.
Cary Bone Rlty., Realtors
158 SYCAMORE ST., DECATUR

NORTHEAST
HONEYMOONERS
YOUNG AND OLD
THIS nearly new 3-BR. ranch type brick, 1½ baths, located on beautiful level lot, will remind you of the Bridal Suite at any plush hotel. $14,500. Will give you a life of serene beauty. ME. 4-7351.
OPEN TILL 9 P.M.
BERRY REALTY CO.
Realtors, 624 Medlock Rd., Decatur

NORTHEAST
LEAVING town, must sell immediately. 3 bedrms., 1½ bath home on large lot. $400 down, reasonable monthly payments. Open till sold. 582 Greenwood Ave.
Northeast Realty Co.
"WE SPECIALIZE IN NORTHEAST PROPERTIES"
2960 N. Druid Hills Rd.—ME. 6-4321

NORTHEAST — Spacious older home. Apartment income. $14,000. DR. 3-1985.

OAK GROVE RD. (1632)
NEW antique brick — 3 bdrms., 2 baths, fam. rm., beautiful built-in kit. $22,500. ME. 4-0873.

WANT ADS PAY OFF

Homes, Area 2 96

SPRINGWOOD ESTATES — By owner. Large 3-bedroom; family room, 2 baths, draperies, double fireplace, dishwasher, double enclosed carport. Beautifully landscaped wooded lot. BU. 9-2040.

TUCKER
WILL BE SOLD THIS WEEK AT SOME PRICE. OWNER TRANSFERRED.
4½% LOAN—No C.C. Very large rooms. Fenced yard, ½ block to schools and shopping. First reasonable offer accepted. HI. 3-9304.

TIMOTHY DRIVE, NE (1811) — 4 bedrooms, 2 baths, living room, dining room, family room, appliances in kitchen, double carport, casement, old brick. Good financing. Consider trade ME. 6-3458.

WILLIVEE PL. (2149), Decatur—3-bedroom, 1½-bath brick. Nice lot, plenty of trees. $17,100. Buy equity and assume 4½% GI loan. ME. 6-3791. Owner.

1385 CHRISTMAN LN.
FHA APPRAISED
LA VISTA-N. DRUID HILLS RD. area.—Attractive and soundly constructed brick, 3 large bedrms., 2 full baths, bsmt. Very convenient to public and parochial schls., churches, shopping and Emory U. Express bus to town. Large landscaped lot with trees. Garden patio. Owner transferred. ELEANOR AVARD, BL. 5-6387, CE. 7-7536.
GENE CRAIG CO.
3131 MAPLE DR., NE, REALTOR

AIR-CONDITIONED
1789 Mt. Royal Dr.
SPLIT-LEVEL brick and batten with large patio having built-in grill for wonderful cook-outs! Also playrm. at end of carport for the children. Large living rm., beautiful modern kitchen-family rm. with firepl. and all built-ins. Four bedrms., 2 large full baths. This lovely home is on huge lot and within walking dist. of schools. $26,000 FHA loan available or assume present 4½% GI loan. Go Briarcliff Rd. to Mt. Royal Dr. between Druid Hills Rd. and Clairmont Rd. Call Hal Garrett, ME. 4-0757, res.; DR. 8-3636, ofc.

3570 Clairmont Rd.
CONVENIENT
TO SKYLAND Shop Center, transp. and school. Only $11,500 ($350 down) for this charming Cape Cod with 3 bedrms., large living-dining rm. comb. And it's like new as it has just been completely redecorated. Large shade trees with fenced back yard. Call Fred Wickham, ME. 4-0220, res.; DR. 8-3636, ofc.

1973 S. COLUMBIA PL.
FIRST offering of this nice 5-rm. ranch brick on level landscaped lot, in walking dist. of grammar school, ½ block to transp. Pay owner's equity and assume 4½% GI loan or can buy FHA with $400 down plus closing cost. To See, go Columbia Dr. to McAfee Dr., turn right to S. Columbia Pl. to 1973. Call Ed Clapp, CE. 7-7485, or Larry Sailors, DR. 8-2448, DR. 8-3636, ofc.
THIBADEAU, SHAW & BRANNAN COMPANY
REALTORS, 1240 CLAIRMONT RD.

Immediate Possession
3-BEDRM. BRICK—2 full baths, kit. and fam. rm. Choice location, near SE. Expwy. Cheaper than rent. Pay equity and assume loan, no C.C. Mrs. Shaw, DR. 8-0897, DR. 7-5497; ofc., DR. 7-3868. Lester Rlty. & Ins. Agency, 609 Church.

SEE MODEL HOMES
$450-$550 DN., NO. C.C.
N. DECATUR—3 bedrms., 1½ baths. Choose your own lot and interior colors. Move in upon completion of FHA loan. For appt. call Mrs. Shaw, DR. 8-0897, DR. 7-5497; ofc., DR. 7-3868. Lester Rlty. & Ins. Agcy., 609 Church.

Attractive Brick Home
$12,750—EASY TERMS
ON Page Ave., between Ponce de Leon and McLendon. A good substantially built home in clean, nice condition. 3 bedrooms, 1 bath, living room with fireplace. Separate dining room. Large light kitchen, attic fan. Modern gas furnace in large dry basement. Tile floored front porch. Near school and transportation. Call N. J. Wooding, home DR. 3-2886; office, JA. 2-5477.
ADAMS-CATES CO.
Realtors, JA. 2-5477, 201 Hurt Bldg.

ACRE LOT
IF YOU VALUE PRIVACY, see this picturesque lot with trees and stream. Antique brick home, just 2 years old. Occupied since new by couple only. In perfect condition! Has liv. rm., din. rm., 3 bdrms., 2 lov. baths, lge. paneled fam. rm., elect. built-in kit., 2-car carport, turn around, grand bsmt. Easy walk to new schools, park and bus. Best of all, priced right in low 20s. Mr. Ruff, ofc. CE. 7-6358; Res., ME. 6-6935.

HOME AND INCOME
LOVELY BRICK HOME with cute cottage far back on lot renting for $70 mo. Lot 100 ft. x 300 ft. plus, with big beautiful pines, many fruit trees. Priced in mid teens. MRS. RUFF, ofc. CE. 7-6358; Res. ME. 6-6935.

TUCKER—$13,425
THAT MODERN LOOK
ADORABLE 3-BEDR. contemporary home. White marble chip roof, living, dining room with sliding glass doors to patio surrounded by pines and dogwood. You really should see this. Already financed. Mrs. Stevensen, ofc. CE. 7-6358; Res. HI. 3-9739.
RUFF REALTY CO.
REALTORS, 3131 MAPLE DR., NE.

4½% GI RESALE—Beautiful old-brick, 6 rooms, 2 full baths, full dalite basement. Must see to appreciate. BU. 9-8673 after 7 p.m.

HOME AND INCOME
TRIPLEX. Gross income $240 per mo. Near Grady school. $15,000. Furnished. By appt. DR. 7-1426.
SPITLER RLTY., 254 2nd Ave., SE

FREE PHOTOS
AVAILABLE on all homes for sale in this area. To buy or sell call for INFORMATION.
W. L. COOK RLTY.
1296 Glenwood Ave., SE. MU. 8-2636

$500 CASH—move in. 6 rooms. Excellent condition, $6,500. 1370 Sargent St. Call McKee, Bkr., ME. 4-2769, DR. 8-2651.

HOUSE for sale. Three-bedroom, one-bath, brick. Half basement, $12,500. BU. 9-8596.

YOU'LL LIKE THIS
UNUSUAL Value—2-bedrm., 1½ baths, stove, refrig., air cond. 2nd floor apt. in Decatur, $110.00 mo. Available now. MU. 8-1505; DR. 3-0659. Ernest L. Miller Co., Brokers.

BY OWNER
1730 BRIDGEPORT DR., NE
EXTRA CLEAN—3 bedrooms, separate dining room, located on heavily wooded lot, conv. to schools, shopping, transp. Only 2 blocks from parochial school. Total price $12,500. Down payment, $375. Mo. notes $86 incl. T. and I. ME. 4-4871.

Berry Realty Co.
REALTORS—MLS—INSURORS
N'east Area From $5,000 TO $50,000. TR. 2-6695 1574 Piedmont Ave.

To trade, rent, buy, sell. Smi-Nel Rl., 119 E. Ct. Sq. Dec., DR. 7-5154.

DIRECT FROM BUILDER
LOVELY 3-bedrm. old-brick homes. Built-in kitchens, family rms., 2 baths, patios, full bsmts., dbl. carports, insulated and weatherstripped. On spacious, shady lot. Near Expressway. 2430 Sherbrooke Ct., 2577 Sherbrooke Dr., 2378 Shallowford Rd., $23,500 to $24,500. HI. 3-6066.

GI RESALE
$70 MONTHLY incl. T. and I. Kit. appliances and furniture included in price. $12,500 total. $9,500 bal. due on loan. By owner, BU. 9-9013.

5 BRS., 3 baths, bsmt. DR. 7-8627. Bonner Bros., Inc. ME. 4-0073

HOUSE HUNTING? Call DR. 3-2534. FORKNER REALTY, Avondale Est.

LIT. 5 Pts. Duplex or 3 bdrms., 2 ba., lge. den, scr. pch. $10,500. TR. 4-2660. Chas. LaFontaine, Bkr., Healey Bl.

TO BUY OR SELL CALL
Cantrell Rlty. DR. 8-1734

LARGE, small homes. Leonard Allen Co., 1385 Oxford Rd., NE, DR. 3-4448

ELEGANT 2-sto. brk. Beau. grounds. Dora Smith Rl., Emory, DR. 3-3883.

BRICK ranch in Leafmore Hills. $22,500—$3,000 cash. ME. 4-2645.

CATRON RLTY. CO., DR. 7-6421
Avondale Estates (Twin Oaks Plaza)

3-BEDRM bricks, Glenwood Rlty., 1867 Candler Rd., Dec. DR. 7-7068.

RESALE AND NEW FHA LOANS
Bedford Rlty DR. 8-8834

RALPH IVIE REALTY
JA. 4-7541, JA. 4-8385. 349 Moreland

BUY, sell, trade. Belvedere Rlty., Rupert-Mem'l. BU. 9-3962, BU. 9-0303.

GENERAL RLTY. SALES INC., 235 E. Ponce de Leon, Dec., DR. 3-0876

4 BRs., den, 2½ b. Ethel Lilley, Rltr., 1453 Oxford Rd., NE, DR. 8-1736.

3-BEDRM. bricks. Perry Williams Rl., Candler at Glenwood, DR. 3-3328.

BY OWNER
VIRGINIA-HIGHLAND section. 3 bedrooms, large den, 2 baths, utility room, screened porch, $15,900. TR. 4-4179.

VACANT
279 OXFORD PLACE, NE
11 ROOMS. Duplex. Large lot 65x174. Owner has moved out of city and wants to sell. See the above and call Earl Casey, JA. 2-6677 or JA. 3-6347. Atl. Rlty. Co. 83 Cain St.

Homes, Area 2 96

CORNER duplex, Morningside section. 1300 Northview, NE. No agents. JA. 3-2456 for appointment.

$595 CASH
MOVE IN NOW — 2902 Catalina Dr., Belvedere Park. CE. 3-0360.
UNITED REALTY
676 N. Highland TR. 5-5605

In, Out and Way Out!
IN: 3-bdrm. brk. Central gas. 5 min. from 5 Points.
OUT: 2-bdrm. brk. Carport, fenced lot, 5 min. from Belvedere. $12,500.
WAY OUT: 3-bdrm., 1½-bath brk. Corner lot. Fenced. Call Mr. Matthew, ME. 6-4386, BU. 9-4419.
Furse Realty & Inv. Co.
2153 N. Decatur Rd.

$16,000
3 BEDRMS.—DEN
BRICK home. Lge. liv. and din. rms. 3 lge. bedrms., big den. Full tiled bath. Level lot with permanent lawn and fenced back yard. Extra clean throughout. Cent. gas heat. Close to schools and transp. 3 blks. from Belvedere Shop. Center. Assume GI loan or buy on FHA. Call Sonny Ackerman, BU. 9-2782 or Jack Royall, BU. 9-0497; off., DR. 3-5005. Royall Rlty., 119 E. Ct. Sq., Dec.

3 BEDRMS.—DALITE BSMT.
$13,300—$13,950
$450 DOWN FHA
2702-16 NORMA CIRCLE
OFF Flat Shoals Rd., SE—Ranch bricks, carports. Lge. wooded lots. Quiet street near new SE Xway. Will take trade. Tindall, ME. 4-8460; ofc., HI. 3-7129.
BENEFIELD REALTY CO.
REALTORS, MAIN ST., TUCKER

NOTHING DOWN GI
7-Rm. Brick, Large Lot
LOVELY home, 2 yrs. old. Central heat. Go La Vista Rd. to Frazier Rd. to 3053 Tolbert Rd. Total price $13,500. Call Gamble, ME. 4-2769.
McKee-Gamble Rlty. & Ins. Co.
1734 Saxon Pl., NE ME. 4-2769

$450 TOTAL DOWN
$69 MONTH
INCLUDING TAX AND INS.
PRICE $8,750
9 YRS. OLD, 5 rms., tiled bath, scr. porch, wooded lot. Lamar Smith, DR. 8-8017; ofc., DR. 7-1761.
BENEFIELD REALTY, REALTORS
118 TRINITY PL., DECATUR

TRANSFERRED OWNER
LOVELY RANCH BRICK on large level lot. 6 yrs. old and in perfect condition. 3 spacious bedrooms (2 paneled), lge. kitchen, carport. Walk to school. Conv. to Exp. Buy FHA. Priced right at $16,500. Call MRS. CUTCLIFFE, ME. 4-0897 or ofc., CE. 7-9229.
D. L. Stokes & Co., Inc.
Member Co-Op Brokers
BUCKHEAD BRANCH
3273 ROSWELL RD. BROKERS

$350 CASH
TOTAL PRICE $10,500
CUTE and cozy brick. 1 blk. to trackless trolley and bus sect. Level lot with lge. garage. Don't delay, call today. Joan Norman, DR. 7-5497, DR. 8-0897; ofc., DR. 7-3868. Lester Rlty. & Ins. Agcy., 609 Church.

GI OR FHA, NEW, OLD HOMES McMullan Rlty., Dec. DR. 3-8855

Homes, Area 3 98

ANTWERP (2461)
BEAUTIFUL brick, 2 bedrms., den, separate dining room. Lots of closets, carport plus storage. Nicely landscaped. A good buy for $15,400. Mrs. Byrd, PO. 7-9584; Eves., PO. 6-4111.
HILAND REALTY CO.
Rltrs. 2925 Church, E. Pt. PO. 7-0584

ALVERSTONE DR. (345)
NEW, 3 bedrms. FHA resale. $900 cash, notes $62 incl. T. and I., or will trade. Move in today. Very close to Ford Plant, Airport and Gordon Foods. 3 blks. from Poole Creek and Gilbert Rds.
BOB STANLEY RLTY CO., INC.
Healey Bldg. JA. 5-1606

BELVEDERE-DECATUR
3102 MIDWAY RD.—New mod. brick duplex, 2 bedrms. ea. unit. On nice lot. Near schls., shop. center. 1 blk. Memorial Dr. FHA or conv. Owner, JA. 3-8145.

CECILIA DR. (1696) SE—Six large rooms, double closets, screened porch, attic storage. Shady back yard. Convenient to everything. MA. 7-2542. Open.

DECATUR—3-bedroom home, shady lot. $1,500 down, $72.98 per mo. BU. 9-2695.

EAST ATLANTA — Small 6-room house, extra large lot. MA. 7-9311.

Forest Park
$1,500 CASH
NO CLOSING COST. Assume 4¾% GI loan on this fine brick home. 3 bedrooms, large family room and carport. Large lot. Paved street with curb. Notes $93 per mo., including taxes and ins. Conv. to everything. MRS. BEATY, PO. 7-0471; OFC., MU. 8-3394.
EWING & BOWDON
REALTORS 1032 HEALEY BLDG.

FOREST PARK — Large 4-bedroom brick, 1½ ceramic baths, full bsmt. Many extras. $2,500 cash, assume loan. PO. 7-3928.

FOREST PARK
RESALE
$725 DOWN, no C.C. Payments $75 mo. 4-yr.-old brick.
JOHN M. HARRIS, Bkr., 3415 Stewart

GRESHAM PARK — Owner moving. Brick, 3 bedrooms, electric kitchen, full basement. Shady lot. 3 years old. $1,500 cash required. DR. 3-1985

HILL ST. (1269)
$200 CASH, cute 5-rm. frame, bmt., gar., scr. porches, lovely yards. Chevrolet-Fed. Pen sect. Roberts, BU. 9-8910. Huey Enterprises, 2815 Alemeda Trail, DR. 3-5183.

LOCUST LANE, SE (2365) — GI resale by owner. Notes $74.60, taxes and insurance included. Extra-large wooded lot. 3 bedrooms, carport. MA. 7-5560.

SOUTHEAST — 3-bedroom asbestos siding with carport. Beautiful patio. Lot 100x167. Workshop in back. Pay equity $1,500, assume $65 month, incl. tax and ins. Owner leaving state. MA. 3-3673.

McWILLIAMS DRIVE (868) — By owner. 3 bedrooms, nice lot, fenced. Walking distance grammar, high schools. MA. 7-3731.

$250—FOREST PARK
GOOD CREDIT plus closing cost. 106 Park Dr. Adjacent to City Park. on bus line. 3 bdrm., frame. Garage. Pine Grove. Corner lot. PO. 7-5062; PO. 1-9888.

FOREST PARK RESALE
208 LYNDALE CIR.
$54 MO. INC. T. & I. Pay equity and assume loan. Brick veneer, 2 bedrms.; liv. rm., din. area. Kitchen and washroom, level lot 70x170, with fenced-in back yard. Call Jim Summer, PO. 7-5855, PO. 7-0531.
FOREST PARK RLTY. & INS. CO.

GI RESALE — 4½% buy equity, $3,500. Assume notes, $70 including taxes and insurance. Brick, 2 bedrooms, den, fenced back yard, patio. Drapes and blinds included. MA. 2-4300.

FOR better buys, Forest Park Rlty. & Ins. Co., 1167 Main. PO. 7-0531

THRIFTY BUYS—RENT OR SELL. GRADY L. LINDSEY, RL., PO. 7-0244

TO
BUY, RENT,
SELL, OR FIX
CALL
JA. 3-3636
DIRECT LINES
JAckson 3-3636
TO CLASSIFIED
Atlanta Journal And Constitution

Homes, Area 3 98

For the Home of Your Choice
WILEY KITE REALTY CO.
PO. 7-5803 or Mrs. Cruce, PO. 7-4896
1183 Main Forest Park

OPEN
NEW 3-BEDRM. BRICKS
BIG KITCHEN
DOUBLE SINK
CEDAR CABINETS
HEAVILY WOODED LOTS
TOTAL CASH $600. Nothing else to pay but the mnthly note, $75 plus taxes and ins. Price $13,300. Go Browns Mill Rd. from Hapeville (1 mile) to Gilbert Rd. Charles Smith, DR. 7-8888, JA. 4-1387.
STARNES & CO.
Realtors Fulton Fed. Bldg.

3- and 4-Bedroom Bricks
1½ Ceramic Baths at
HUTCHINS ROAD HOMES
Heavily wooded lots
LOWEST DOWN PAYMENT
on FHA or GI loans
GO Jonesboro Rd., turn at our sign onto Hutchins Rd. CHARLES SMITH, DR. 7-8888; Phil Johnson, ME. 4-0232.
STARNES & COMPANY
JA. 4-1387
608 FULTON FEDERAL BUILDING

3 BEDROOMS AND DEN
ONLY $15,250
$975 TOTAL DOWN
NO OTHER CHARGES
REAL buy in this new Kingsberry brick, 1½-bath home, carport, wooded lot 90x222. Mrs. Smith, DR. 8-8017; ofc., DR. 7-1761.
BENEFIELD REALTY, REALTORS
118 TRINITY PL., DECATUR

$350 DOWN
Monthly Payments $64
COMPLETELY redecorated inside and out. Convenient to transp., schools and shopping. For further information call Phil Stevens, PO. 1-5881.
Adair Rlty. & Loan Co.
1228 Main, Forest Park, PO. 7-7482

ONLY $7,750
2096 CAVENAUGH AVE., SE—5-room frame on pretty lot. Vacant. Can handle with small cash. Call E. C. Ownby, JA. 3-7274 or SY. 4-0342. P'tree Arcade.
OWNBY REALTY CO.
PAUL C. MADDOX CO.
Realtors, Standard Bldg., JA. 2-6655

1041 and 1014 Valley View Road, SE
BARGAIN — CLOSE-OUT
ONLY 2 MORE TO SELL, SOLD 46. Ranch style or Dutch Colonial bungalow with nice shrubbery, snow white fence, stone walls and rock garden. 3 bedrooms (main bedroom 16x16 with 2 closets), all tiled bath. Special oak floors. 7 closets plus attic storage. Kitchen pantry and breakfast bar. On bus line. Only $500 down (including all closing costs), $85 per month, including everything. Move in now, 1st payment October 1.
CALL BUILDER
BU. 9-2909

Homes, Area 4 100

COLLEGE PARK—3 bedrooms, ranch style, built-in surface unit, Vent-A-Hood, dishwasher, tiled bath, hardwood floors. 100% air-conditioned, central heating, corner lot. Near schools. Pay equity, assume FHA loan. Being transferred, must sacrifice. Ideal for airline personnel. PO. 7-5792.

COLLEGE PK.—6-rm. brk. $79.50. Nice lot. Near schools. PO. 6-3611. Amil J. Gerlock, Bkr., SW Main, C.P.

COLLEGE PK.-BROWN RD.
3-BEDRM. brick homes. Carports, 100 amp. circuit breaker panel to meet all your elec. requirements. $13,750 to $14,500. FHA Min. dn. pay. PO. 7-2519, PO. 1-8233.

EAST POINT
SHADY—SWEETIE
BRING the family out to 2815 Bonnybrook Dr. and see this 1½ bath, 3-bedrm. brick darling today. Exclusive features for your enjoyment.
DOLPHIN HOMES
2653 Connally Dr., East Point
PO. 1-1162, Sid, PO. 7-6618

EAST POINT, PINEHURST DR. 8-rm. home, has duplex possibilities. Bargain price. Hartley-Stanfield, 1460 Venetian Dr. PL. 5-6602.

HEADLAND AREA
GI RESALE—3-bedroom brick. $3,500 equity, assume $81 mo. including taxes and insur. PO. 6-4190, owner.

HAPEVILLE
$395 CASH ANYONE
GI RESALE
NO CLOSING COST
3097 GROVE CIRCLE
BRICK, 2 bedrms., liv. rm., sep. din. rm., kit., bath, nr. trans., shop., schools. Notes $77 incl. T. and I. H. Bauman, JA. 4-4313, TR. 4-4692 night.

Headland area, 2-bedrm. frame, $9,350
LOUISE C. STUBBS, BKR.
2694 Headland Dr., PO. 6-3675

JAMESTOWN COLONY
YOU ought to see and inspect the quality homes we are offering in beautiful JAMESTOWN. PARK AND SWIMMING exclusively for JAMESTOWN residents.
OPEN DAILY FROM 10 'TIL DARK
OTHERS IN COLLEGE PARK
1640 COLONIAL, new brick...$23,500
1704 COLONIAL, new brick...$24,500
1611 COLONIAL, new brick...$19,500
1615 COLONIAL, new brick...$19,500
138 HILLTOP, 7-room brick..$23,500
405 E. YALE, 7-room brick..$16,000
222 LOWE ST., 8-rm. frame..$13,000
533 E. TEMPLE, duplex.....$13,000
258 HERSHEL, 6-rm. stone....$10,500
326 W. GEORGIA, 6-rm. asb. $12,500
HWY. 29, home, income.......$18,500
Tri-City Rlty. & Mtg., Inc.
1239 NE Main, College Pk., PO. 6-2227

JEFFERSON AREA
806 GLENDALE
3-BEDRM. brick, separate dining room, carpeted liv. rm., dining room, hall. Full daylight bsmt. Clean as new. Assume loan or refinance FHA. Mrs. Wintheiser, PO. 7-0584. Eves., PO. 6-0320.
HILAND REALTY CO.
Rltrs. 2952 Church, E. Pt. PO. 7-0584

SYLVAN HILLS — Beau. spacious brick, in exclus. section on Brewer Blvd. Lge., level, cor. lot, beau. landscaped, centipede lawn, like plush carpet. Conv. to everything. Extra nice. You positively can't beat it. Only $16,500. Shown by appt. only. PO. 6-5238; nites, Smith, PO. 6-8659.
IVAN C. JONES RLTY. CO.
891 Willingham Dr., Hapeville

Shannon Dr., SW (516)
CAPITOL VIEW MANOR
BEAUTIFUL home on lovely street of well-kept homes. 2 bedrms., den, liv. rm., din. rm., kit., back terr. plus over 1,000 sq. ft. of finished bsmt. with fam. rm. and bath. Beau. yards, BBQ pit, 2-car detached garage. All in excel. cond. Owner moving. To see this is to buy it. Will sell immed. at price offered.
ALSO
3-BEDROOM, 2-bath home. Choice N'side location, $18,000. Austin, Ofc., TR. 4-6391; nites, TR. 5-3677.
BARKSDALE REALTY, REALTORS
820 N. Highland Ave., NE

RESALE — Headland section. Ranch brk., with fam. rm., 2 baths, full basement.
Morvis Rlty., PO. 6-9669
2872 Church, E. Pt.

Open Daily From 2 PM
Pomona Park Estates
OFF Campbellton Rd. between Ft. McPherson and Campbellton Plaza, 3 bedrms. and family rm., 2 full baths, elec. kitchen, some with full basements, $19,750 up. John Waldrop, res., DI. 4-0731 or Howell Tribble, res., DI. 4-4396.
Eskew Bldg. & Dev. Co., Bkrs.
2550 Fairburn Rd., DI. 4-1661

EXTRA nice lge. spacious, 6-rm., 3-bedrm. frame. Nice level cor. lot, rear fenced. Double garage, cen. gas heat, bsmt., near everything. Off Stewart Ave. in SW section. Only $12,500. Shown by appt. only, PO. 6-5238, nites: Smith, PO. 6-8659.
IVAN C. JONES RLTY. CO.
891 Willingham Dr., Hapeville

NEW — Brick homes. $10,500 FHA. SCHUMPERT, BKR. Arc. JA. 5-7738.

BUY or SELL—MEALOR RLTY. CO., 3133 Springdale Rd., PO. 1-5590.

FOR YOUR custom home, in the tri-cities area, call Jack Petty, builder, PO. 6-5757.

Buy, rent, sell. PO. 1-2421
J. Gordon Cantrell Rlty., C.P.

SIMEON L. STEED REALTY
2058 Sylvan Rd., SW, PL. 3-5113

BRICK HOMES — 3 BRs., L.R., D.R., kitchen, cent. heat Good location. Tucker, PO. 1-3030, PO. 7-2676. TUCKER Rlty., 1601 Thompson, E.P.

5 ACRES with 7-rm. brick home, only 3 yrs. old, plus 4-rm. garage apt. 1½ miles from U.S. 29. Spring-fed creek crosses property. PETERS, PO. 6-3765.

BROGDON REALTY CO.
2699 Church, E. Pt., PO. 6-9677

BEST BUY IN EAST POINT
7-ROOM house, 2 blks. grammar and Hi schools, $7,000, $700 cash. Call Fulton, PO. 7-5562, PO. 1-2153.
E. PT. RLTY., 503 S. Main, E. Pt.

IN HEADLAND SECTION
3-BEDROOM FRAME, $15,500
3-BEDROOM BRICK, $15,200
Zebedee Rlty., E. Pt.—PO. 6-0214

302 N. SEMMES ST.
ROOMY brick home, 3 bdrms., den, sep. din. rm., central heat. Good condition. Convenient to schools and bus. DURRETT RLTY. CO., PO. 7-9436
2866 Church St. East Point

Homes, Area 5 102

LORENZO DR. (1351)—Clean, five-room brick. Large lot. Basement area. $11,950. PL. 5-5487.

Homes, Area 5 102

CASCADE SECTION
ONLY $400 CASH
1258 WESTMONT RD.—6-rm. frame. Attic fan, dalite bsmt., garage. Owner will pay your entire closing cost for you. Notes $89 mo., incl. taxes and ins. Wm. H. Fairfax, Bkr., PL. 8-1512, 2077 Cascade, or Co-op Broker.
Holloway Rlty. & Ins. Agcy., Inc.
1266 Gordon St., PL. 8-1264

CASCADE HEIGHTS
1427 ANIWAKA AVE.—Resale, one yr. old. 3 bdrms., 1½ baths. McAfee Rlty. & Ins. Agt., DI. 4-0201.

MABLETON AREA
PISGAH ROAD
NEW—3-bedrm. brick home, dble. carport, 1½ baths, lg. lot. Directions: Go Gordon Rd. 4 mi. across river to old Powder Springs Rd. to old Alabama Rd. to Pisgah Rd. Open today. Priced $13,950. SY. 4-7575; night, SY. 4-6251.

CONSULT US TO BUY OR SELL
20 YEARS' EXPERIENCE
Cascade Rlty. & Ins. Co.
PL. 3-3412 PL. 5-5673

TO BUY, SELL OR RENT
HUGH PAIR RLTY., PL. 5-1633

8-RM. DUPLEX. GOOD LOCATION. Mims Rlty., 749 Oak. PL. 8-5568

TO sell or buy call Massengale Rlty., 2283 Cascade Rd., PL. 8-6711.

BUY—SELL—BUILD
WRIGHT REALTY
809 Cascade Ave., SW PL. 8-7505

TO RENT, BUY OR SELL, CALL BABB & GREENE REALTY CO. 1386 Gordon St., SW. PL. 3-2186.

CALL US FOR 100% GI LOANS. SY. 4-2468; DI. 4-3948

TO BUY OR SELL CALL PL. 5-3511. DOUGLAS WOOD RLTY., 944 Gordon

$2,200 Cash Plus C.C.
WILL buy this beautiful home with entrance hall, L.R., D.R. with exposed beams. 3 large BRs., 1½ baths, mod. kitchen with dishwasher and disposal. Nice eating area in kitchen. Dbl. carport, bsmt., large patio and BBQ. All of this sitting on a beautiful wooded lot. The price is right and you will be pleased when you see this one. MR. OR MRS. BENNETT, PL. 8-7575, PL. 5-8666.
MORSE REALTY
2111 Campbellton Rd., SW PL. 8-7575

1700 VENETIAN DR.
6-RM. brick and frame, tiled bath, central gas heat, carport, patio, beautiful landscaped lot 100x300 ft. Pay $1,000 cash, plus C.C.; bal. like rent.
ALSO
364 PEYTON RD.
PRICE $10,500. FHA loan. $350 cash, plus clos. cost. 6-rm. cedar shingle, 1 bath. Lot 88x250.
Otis M. Haire, PL. 3-4904

GEO. L. WILSON, AGT.
2323 Cascade Rd., SW PL. 8-7261

FOUR-ROOM frame house, bath, Gas. Garage. Two lots. Sell for $3,600. 2011 Harden Rd. PO. 6-1074.

ASSUME LOAN
1709 DERRY AVE.
2-BEDROOM BRICK, convenient to schools, shopping, transportation. Fireplace in living room. Carpeting, cornice boards, blinds and stove. Only $10,650. Mrs. Knight, PO. 7-0584; eve., PO. 7-1397.
HILAND REALTY CO.
Rltrs. 2952 Church, E. Pt. PO. 7-0584

A PRIZE HOME
LIKE-NEW WIDE BRICK RAMBLER—For $17,250 this 6-rm. home in beau. neighborhood can be yours. 3 bedrms., 2 full baths, util. rm. in rear of carport, 100 ft. wide lot. 2 blks. Venetian grade school and shopping sect. Clarence Ingram, PL. 3-2371, or Walter Eads, PL. 8-2507.
INGRAM & EADS RLTY.
2380 Sewell Rd., SW, PL. 5-8012

NICE, clean 6-room home. Reduced for quick sale. PL. 3-7119.

Homes, Area 6 104

$350 DOWN
14 GROVE PARK PLACE, NW—6-rm. brick, newly remodeled. FHA appraisal, $11,250. Sell or trade. No closing cost.
HAROLD E. WILLIAMS & CO.
203 14TH ST., NW, TR. 2-1465

BEAUT. 3-bedrm. shingle, brick and shingle, and brick homes. $9,700 to $12,500. $300 to $400 down. All utilities. Open daily. Call HE. 5-4949; nights, CE. 3-1371.

WOODLAWN ESTATES
GI RESALE, BY OWNER
BRICK, large rooms, 1-acre wooded lot, in excellent neighborhood. Pay equity and assume 4½% loan. 434 Pinetree Dr., Smyrna. HE. 5-5472.

2 DUPLEXES, 5 years old, cost $18,000, will sell for $11,000 or trade for N'side residential property. SY. 4-1586.

FOR THE GATEWAY to a better home, buying, selling, remodeling. 2 offices to serve you. Listings wanted. J. L. Tatum & Co., Bkr., HE. 5-4412.

SMYRNA—TRANSFERRED
BY GI owner. No closing. No realtor fee. Lovely 3-bedroom, 2-bath, paneled den, split-level home. Back yard completely enclosed by foot basket weavek redwood fence. Must move immediately, so price drastically reduced. Pay $1,000 for equity and assume 4½% GI loan of $13,400 and move in right away. Phone HE. 5-3105.

$4,500 — 2 HOUSES, 7 lots, car, furniture. Lula Scott, General Delivery, Atlanta.

ONLY $5,950
1735 MARVIN ST., NW—6-room frame and town's best buy. Call E. C. Ownby, JA. 3-7274, days; SY. 4-0342, nights. Arcade, Ownby Realty Co.

EEE-NORMOUS
LIVE IN AIR-CONDITIONED COMFORT. This home is available with 100% air conditioning throughout.
NO DOWN PAYMENT ON 100% GI LOAN
HUGE, LARGE, SPACIOUS 3 bedrooms, brick-walled den, 2 tiled baths, 22x22 living room, rich customized driftwood kitchen cabinets, double carport, large finished basement. $19,150 on either scarce 100% GI or large FHA loan.
OPEN EVERY NIGHT TILL DARK
Northcutt, Inc., HE. 5-3244, HE. 5-3923.

REDECORATED
SMYRNA, GEORGIA
3 BEDRMS., 1 bath, carport, utility rm., nice wooded lot. Very clean. Price $10,250, $550 dn. monthly paymts. $72 including T. and I. D. R. Guthrie, HE. 5-5371; A. T. Bacon, HE. 5-8394.
POSTON REALTY CO.
240 N. Atlanta St. HE. 5-4475

Suburban Homes 105

FAIRBURN, new brick homes. 3 bedrooms. FHA financed.
BANKS-NOLEN REALTY CO.
205 S. East Pont St. PO. 1-8857

GWINNETT SPECIALS
LAWRENCEVILLE HWY., 40 acres, 4 bedrms., 2 baths, tenant house. All conveniences, $35,000. ALSO pretty brick bungalow, 6 rooms, 9 acres, Tucker section, $18,500. ALSO motel site on Hwy. 78 near Snellville, $3,950. ALSO pretty wooded tracts, 10 acres each, near Snellville, only $2,000. ALSO 38 acres of bottom land, near Gloster, only $5,500. ALSO 4 acres near Lilburn, only $1,650. ALSO manufacturing site on Seaboard R.R. 19 acres, only $9,950. Call HI. 3-6334. L. O. Lankford, Broker, 6024 Lawrenceville Rd., Tucker.

JONESBORO
NEW 3 bedrm. bricks. $150 total cash down. Drive out anytime to 115 and 117 Raymond St.—B. C. Jones. DR. 8-8985 (Jonesboro)

JONESBORO, GA.
NICE GI RESALE
LARGE 4 rms., 2 bedrms., brick veneer house, nice corner lot. Pay owner equity and assume $8,485, 4½% GI mortgage. Mo. payments of $63 inc. T. and I. 806 N. McDonough St. Call Fred Pierce, Ofc., PO. 7-0531; Res., ME. 6-5133.
FOREST PARK RLTY. & INS. CO.
FOREST PARK, GA.

JONESBORO—New 2-bedroom brick. 121 Dixie Drive. J. R. Meeler, MA. 7-5290.

LITHONIA RD.—2 dwelling houses and store, on huge lot. Nice business location. For further information contact Mrs. Vera Bell Chadwick, Stone Mountain, Ga. 9145 or 8157.

RIVERDALE (OPEN)
JUST completed in this rapid-growing area, lovely 3-bedrm. brick, 1½ baths, spacious G-E kit. Lot 100x260. Almon Realty, Volunteer Bldg., Mr. Osborne, JA. 5-1892, MU. 8-6963.

ROSWELL (near)
COTTAGE on 2½ wooded acres. Rural advantages with all city conveniences. $10,000. DI. 4-0588.

SOSEBEE REALTY & INS. CO., Gordon Rd., Mableton, Austell 2530.

IDEAL COUNTRY PLACE — 6-room brick home, fronts 600 ft. on pretty 100-acre lake. Good fishing, garden spot. Only $11,500. Would sell lake. Dandy place for businessman, also lots 100x200 from $350 to $750. Call owner, HI. 3-6334.

GI RESALES—Farm and commercial props. Hamilton & Montgomery Rl., Inc., 5140 Buford Hwy, GL. 7-7249.

Ga. Hwy. 92, Fairburn Rd. nr. Lee Rd. BY OWNER—All-electric ranch-type home. All modern conv. 15½ acres. 603-ft. hwy. frontage. Beautiful trees. Also extra bldg. 1,600 sq. ft. Come 4 mi. past river. See or phone evenings after 7 p.m. or anytime Sat. or Sun. T. S. Crandall, Douglasville WH. 2-2967.

35 ACRES, near Roswell, Cobb County, paved road, county water. Excellent investment, $16,750. Mrs. Utzman, ME. 6-1075 or CE. 3-5486, Palmer Realty Company, 3181 Peachtree Road, Buckhead.

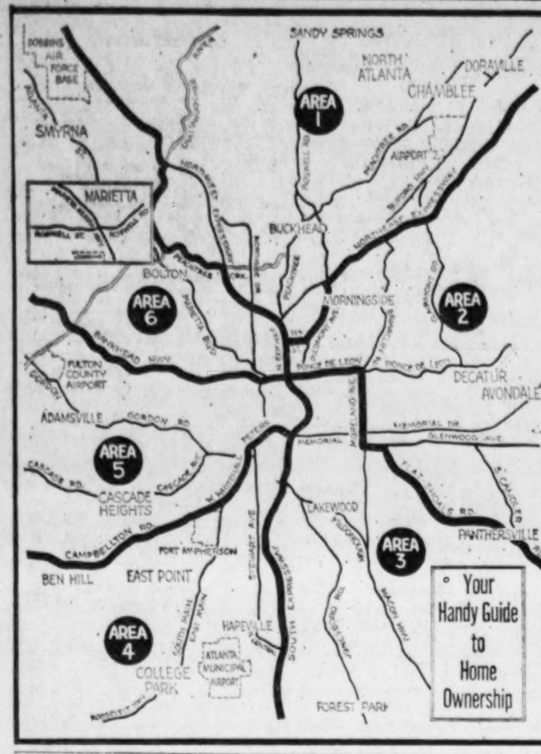

Suburban Homes 105

LARGE—$13,000
PRETTY COUNTRY HOME

1115 RAYS RD. 4 bdrms., den, kit., din. rm., full bsmt., partioned roughly into 4 rms. If you have large family and want lovely place to raise it, you'll find what you need in this nice country place. LOCATION—Go out Memorial Dr. toward St. Mt. About 1 mi. past where Indian Creek Dr. and Rockbridge Rd. cross, and Ray's Rd. runs to left. Go about 1 mi. to sign on right, at 1115. See and call C. L. WHARTON—BU. 9-7406 Forkner Rlty. 33 Avondale Plaza.

EXTRA NICE—1-acre lot, nice 5-rm. frame, A-1 cond. Near College Park on paved rd. All city convs. $3,500 dn., assume loan $5,800. Mo. notes $50, no C.C. You can't beat it. PO. 6-5238 nights; Smith, PO. 6-8659. IVAN C. JONES RLTY. CO. 891 Willingham Dr., Hapeville

NEW BRICKS, built-in kit., 1½ baths, full bsmts., acreage. DI. 4-1647, Hogan Rlty. 3765 Campbellton Rd. DI. 4-1100.

APPROX. 5 A. 5-rm., ba., $8,600. T. H. White Rlty., 4079 Glenwood Rd., BU. 4-1434.

1½-ACRE wooded lot near College Pk. A country home 10 min. from town. 2 BRs. and den, attic fan, bsmt., cent. heat. Dan Guerrant, PO. 1-1602.

COKER REALTY CO., REALTORS 2896 S. E. Pt. St. PO. 6-6274

GEORGIA PEACHES

"GROW 'EM YOURSELF" on these huge lots, 100x300. 6-rm., 2-bath brick with built-in kitchen, family room, carport and utility room.

OPEN DAILY

COME out Mem. Dr. to Ray's Rd., turn left, see these new homes. John W. Foy, DR. 8-3654.
FOY RLTY. CO., DECATUR
P.S. One doz. peachtrees FREE with each home.

775 CRANDALL CT.
$15,900—EASY TERMS

NEAR Decatur city limits, Scott Blvd. and Hollywood Drive. Excellent, congenial neighbors. A 1-story modern brick home. Large rooms. 3 bedrooms, 1½ baths, living room 27 feet long. Picture window. Screened porch. Large kitchen with plenty of cabinets. Level lot. Plenty of elbow room. Out-of-town owner going to sell. Call N. J. Wooding, home DR. 3-2886, office JA. 2-5477.

ADAMS-CATES CO.
Realtors, JA. 2-5477, 201 Hurt Bldg.

95 Acres, Clayton County

NEAR College Park — Paved road, city water. $800 per acre. PL. 5-1877, MR. NEELY, PL. 5-2561 J. D. OTWELL Realty. 609 Ashby

4 Level Acres

PLUS attractive 6-rm. tri-level home. Only $15,000. E. K. BATES, PL. 8-7575, PL. 5-6954.

MORSE REALTY
2111 Campbellton Rd., SW, PL. 8-7575

HOME, ACREAGE

CLIFFTONDALE—We are offering a cute little bungalow situated on 24.2 acres, ideal lakesite, some timber, approx 1,000 ft. of road frontage. MR. BYRD, PO. 6-3984.

Tri-City Rlty. & Mtg., Inc.
1239 NE Main, College Pk. PO. 6-2227

COUNTRY JOYS

AIR CONDITIONED. 5 big rms., lge. lot, full bsmt. $8,600.

SOLID masonry. 5 rms., full bsmt., screened porch, well located. Call Frank, ME. 6-4386, ME. 4-3247.

Furse Realty & Inv. Co.
2153 N. Decatur Rd.

Realty Exchange 106

LIVE IN Daytona Beach. Ocean-front motel, $12,000 down. Also ocean-front motel for trade for Atlanta property. O. B. Linkous Real Estate, 2424 South Atlantic Avenue, Daytona Beach, Florida.

MIAMI—Concrete, 4 bedrooms, 2 baths, air conditioned. 2 years old. Corner lot. $78 per month. School, shopping nearby. In exchange house Atlanta vicinity. Contact H. C., 1305 Congress Bldg., Miami, Fla.

ST. SIMONS ISLAND

WILL trade $2,500 equity in beautiful 3-bedrm., 2-bath St. Simon's home for down payment on N'Side home. Owner, Van Houten, TR. 5-0052.

$8,500. CLEAR home and cash. Want acreage. Stevenson, Bkr., CE. 3-7839.

Home Sites 107

COLLEGE PARK — RESTRICTED PO. 6-7937

FOREST PARK—4 lots, 50x150. $350 each. One lot 80x150, $450. City convenience. PO. 7-7926.

NW SECT — 5-acre beauty. $10,500. Salmon Rlty., N'side Dr., BL. 5-3033.

NW LOTS. Mrs. Johnston, BL. 5-3647 Jim Royer Rlty., S. Spgs. BL. 5-1880.

N'SIDE acreagt, lots a spclty. Smith Rlty., 3617 Roswell Rd., CE. 3-2176.

NE Area Lots. Priced Right CE. 3-0664, CE. 7-4335, TR. 3-1471 Atlantis Rlty., 1266 W. P'tree.

POLAR ROCK AVE.—Near Lakewood. Wooded lot 60x160, Priced $1,450 each. Terms if desired. MU. 8-4372. DR. 8-2849, eve.
Little Rlty & Ins. 215 Flat Shoals

CHOICE residential lots. Woodall Rlty., 311 Buckh'd Ave., CE. 7-8639.

200x550 — P'TREE-DUNWOODY — $7,500, Carswell-Sims, 1680 P'tree, TR. 6-5811.

TRIPLEX OR 4 UNITS

3 LOTS on Dresden Dr. between Buford Hwy. and X-way. (Wakefield Forest subd.) Zoned for 16 units, or will sell separately. Adjacent to several new triplexes, already sold. Jerome Wills, ME. 6-4363, days; ME. 6-7952, nights.

BRANNAN-PERRY
Realtors 2469 N. Decatur Rd.

700-Ft. Paved Rd.

FRONTAGE, WITH SEWERAGE, GAS AND WATER. BETWEEN ATLANTA AND TUCKER ON LA VISTA RD. Nice small home on approx. 20 acres mostly level. Ideal subdivision. Excl. R. Q. CASSELS, DR. 3-1981, H. C. DAUGHTRY, DR. 7-1002; office, JA. 2-9511.

DRAPER-OWENS CO.
Grant Bldg., Realtors

BIG developed lot, all utilities. K. KING RLTY., 70 28th, TR. 6-9077

8 BEAUTIFUL ACRES

1,200 FT. ROAD frontage, wooded and elevated, Indian Creek Dr. DR. 3-2549; residence, DR. 3-9915

Grady Duffee, Realtor
Suite 100, Rutland Bldg., Decatur

LOTS, LOTS, LOTS

2 CHOICE ones on Arrowood Dr. in E. Point. Call for information, Mrs. Knight, PO. 7-0584; Eves., PO. 7-1397.
HILAND REALTY CO.
Rltrs. 2925 Church, E. Pt. PO. 7-0584

Has Junior long since discarded that bugle, Sister given up the guitar? Look around the house and for a new source of immediate cash sell those old musical instruments your family isn't using. Eager eyes search Atlanta Journal and Atlanta Constitution Classified Advertising. Turn your old music makers into money. Use want ads. Just call JA. 3-3636. A Classified Advertising ad-writer will help you.

Home Sites 107

Best Values
NORTH SIDE
$2,950 TO $3,750

BEAUTIFUL, WOODED, MINIMUM 100-FOOT FRONTAGE LOTS. New street located in Vining Heights. To reach go out Paces Ferry Road (from W. Paces Ferry Rd.) cross the Chattahoochee River, then up Paces Ferry Rd. through Vinings and on up the hill to "Vinings Heights" and beautiful Ridgewood Dr., only 20 beautiful lots left to select from. See or call C. C. JOHNSTON, res., TR. 4-6911 or office, JA. 3-6262.

Roy D. Warren Rlty., Inc.
Realtors 418 Healey Bldg.

BARGAIN
5-ACRE TRACT

FRONTING Hwy. 42, just beyond Stockbridge City Limits, with clear stream and lakesite. Nice for home or commercial use. Only $750 down, total price $2,750. Owner, DR. 3-1944.

Income Property 108

NEW colored duplex. 6-unit apts. rented. Mr. Bowden, ME. 6-1694. CE. 3-2167, Stanley Hall Rlty., B'head.

NE SEC.—7 units, $550 mo. inc. 4¼% times gross. Bush Rlty., 984 P'tree, TR. 4-2816, TR. 6-5050.

SOUTHWEST—Vacant lot, zoned for 5-unit apt., $3,500. J. C. Johnson Rlty. Co., 859½ Hunter, NW. JA. 3-2953.

SELL account of health. New modern motel and restaurant, 20 units. Located on U.S. Highway 280. TV, telephone, air-cond., elec. heat in all rooms. Good investment and reasonably priced. T. R. Davis, P. O. Box 503, Vidalia, Ga.

BRICK duplex—3 bedrms., 2 baths. Gross Rlty., 976 P'dmt., TR. 4-6326.

Attention Investors
BETWEEN THE P'TREES
FULLY FIREPROOF

24-UNIT air-conditioned apt. bldg., close to downtown facilities, making it one of Atlanta's choicest rental areas. Has excellent depreciation factors for tax purposes. AAA construction minimizes upkeep, can produce better than 16% retrn on invested capital. Will consider trade up or down on comparable income property. Brochure furnished on request. Write Apt. Bldg., Inc., 1875 P'tree Rd., NE, Atlanta 9, Ga.

DUPLEX
$12,500

AT 3267 ROCKBRIDGE RD., near Avondale Estates. 1-year-old duplex. Live in one side—rent the other, or rent both sides and have permanent income.
LOCATION: Rockbridge Rd. runs off Old. St. Mt. Rd. (now No. Clarendon). Go Rockbridge Rd. about ¾ mi. to sign on right. Look it over then call C. L. Wharton, BU. 9-7406
Forkner Rlty., 33 Avondale Plaza

YOUR LOT, WE BUILD

COLORED apts., jumbo brk., 1 bedrm., $3,000. 2 bedrms., $3,500. Atlantis Rlty., 1266 W. P'tree. TR. 3-1471. CE. 7-4335.

LOT zoned for apt. Nr. P'tree Rd. Tillis Rlty., P'tree Hills. CE. 3-3014

TWO lots, zoned duplex. Ponce de Leon Pl., 1 blk. from Virginia Ave., NE, near schools, church, transportation and shops. $3,500 each. Call Mrs. Barrett, GL. 7-7493, Harber Realty Co.

ATTENTION INVESTORS — Make substantial income from rooming or boarding house, 2-story, 10-rm. house in A-1 cond., 2 baths, cent. gas heat, bsmt., double garage. Transp. at front door. 68 Atlanta Ave., SE. $12,500. PO. 6-5238, nite. Smith, PO. 6-8659.
IVAN C. JONES RLTY. CO. 891 Willingham Dr., Hapeville

BOARDING or rooming house, completely furnished, 20 beds. Owner, TR. 2-5285.

400 ACRES on Lake Lanier. 5 miles of shoreline. Near Gainesville. City water, railroad and power through property. Sacrifice, $150 per acre. JA. 5-2712 or TR. 4-3396.

TO BUY or sell, call Bill Forsyth, Scheer Realty Co., TR. 3-1777. 59 Peachtree Pl.

M-1 PROPERTY with income, $4,750 cash total price. Glisson, TR. 6-5048.
DAVIE & ESKEW RLTY., INC.
970 Piedmont TR. 5-0117

FOR A DOCTOR

TWO-BEDRM., 2-bath, air-cond. duplex. Sep. entrances, one blk. Piedmont Hospital. 37 28th St. Price reduced. Luxury home and income. Call CONE MADDOX, 3rd.

SHARP-BOYLSTON CO.
10 Auburn, Realtors, JA. 2-2929

Duplex—Near Ft. Mac
1262-64 Bywood Ln., SW

$14,500—Really nice. 2 BRs., each side. Everything separate. Tenants pay utilities. Rents $150. DOROTHY WHITE, CE. 7-5157; ofc., CE. 7-8641.

BERRY REALTY CO.
Realtors, 3277 Roswell Rd., NE

Office and Warehouse

THIS modern, well located building is leased to one tenant for 14 years at a gross annual rent increasing from $5,400 to $6,000. Owner protected against increase in taxes. Priced at $55,000. Will trade up or down. Call Whittier Write at home, TR. 5-1832, or office, JA. 2-5477.

ADAMS-CATES CO.
Realtors, JA. 2-5477, 201 Hurt Bldg.

Commercial Property 109

CANLDER-GLENWOOD. 30 by 94 bldg. Sell or lease. DR. 8-7875.

CONYERS, GA.—40 acres industrial; R.R., Hwys. 12 and 278. Low price. Mr. Curran, JA. 1-2162.
Lipscomb-Ellis Co., Realtors

140 A., So. Cobb. $985 A. JA. 4-8823. Ken'saw L. & Sales A. Inc., Healey Bl.

PIEDM'T RD. 2 lots zoned C-1. DR. 8-4813. Griner Rlty. CE. 7-6165.

WARD WIGHT REALTY CO. Commercial Properties. JA. 4-7585

ZONED M-2 (Heavy Industrial) 1535 Hill St., NW. 50x150 with 6-rm. house.
DOWLING RLTY., TR. 5-8057
675 Penn Ave., TR. 4-2080

FOR TRADE

1¼ ACRES, zoned M-1, with 420-ft. frontage on E. Ponce de Leon Ave. For income property or farm. Owner, day, JA. 3-8232; night, CE. 3-4915.

SOUTH Expressway, 3 miles south of new State Farmers Market and circumferential highway. Approximately 50 acres, 765 ft. frontage. All utilities. JA. 5-2712 or TR. 4-3396.

PIEDMONT ROAD

ZONED business, excellent corner 50x185 has 8-room brick house suitable for offices or studio, at East Paces Ferry Road, short cut to Lenox Square. Call Whittier Write at home, TR. 5-1832, or office, JA. 2-5477.

INDUSTRIAL TRACTS

6 ACRES on 42 Hwy., near Atlanta General Depot (Clayton County). Has water, gas, railroad. $20,000. Also . .
14 ACRES off 29 Hwy. south of College Park. Water and gas available. Long frontage on 2 railroads, ACL and A & WP. Only $1,000 per acres (14,000). Also
66 ACRES on Industrial Blvd. (Hwy. 74) in Fulton industrial district. Has water, gas, sewer, ACL railroad. Near airport and proposed expressway interchange. $3,333 per acre. Other tracts available, 2 to 200 acres. CONTACT Marion Blackwell Jr., JA. 2-6477; evenings, GL. 7-0538.

ADAMS-CATES CO.
Realtors, JA. 2-5477, 201 Hurt Bldg.

Other Cities Realty 110

ST. SIMONS ISLAND

WILL trade $2,500 equity in beautiful 3-bedrm., 2-bath St. Simon's home for down payment on N'side home. Owner, Van Houten, TR. 5-0052.

Other Cities Realty 110

MUST SELL TO SETTLE ESTATE SHELLMAN Bluff, McIntosh County, Georgia. Furnished 2-bedroom, living, kitchen-dining comb., tiled bath, 2 screened porches, garage. Right at Kip's Fishing Camp and salt water fishing. Restaurants and church walking distance. Keys at Kip's Camp. Priced $6,000 but will consider any offer. Write E. F. Yearty, Executor, 2473 Beech Avenue, Macon, Georgia.

Farms and Lands 111

DEKALB COUNTY — 6 acres, 4 rms. and bath, only 10 mi. Candler-Glenwood section. $6,950. $695 down. Call JA. 3-0863 days.

HENRY COUNTY

27 MILES south of Atlanta. — 75 acres just off pavement, 20 acres in cultivation, balance in pine. Creek, some bottom land. Old 2-story house, barns. Good road frontage, $11,000, terms.

31 MILES SOUTH OF ATLANTA
1 MILE off pavement. 33 acres, creek, large lakesite, also good building site with well. Long double road frontage. $3,300, terms.
T. K. WHITE, BKR., WHITE DR. South 155 Hwy. Ph. Stockbridge 4151

HENRY COUNTY

738-Ac. cattle farm. 300 ac. permanent pasture, fenced and cross-fenced. Plenty water. Both sides of highway.
Francis Hudson, PO. 6-2285
JOHNSON LAND CO.
CE. 7-7122 2468 Montview Dr., NW

LOW TAXES—All types of property in one of Georgia's best counties.
MANN REALTY CO.
Phone 4931, Conyers, Ga.

2 ACRES Douglas County on Highway 5. New 5-room house, hardwood floors, finished except water. $3,000. Austell 4212.

HAVE CLIENTS FOR TIMBERLANDS. J. H. DOLVIN CO., RLTRS., 3224 P'TREE RD., CE. 7-6702.

YOUR DREAM HOME in the country. 20 acres on hwy. 23, 15 miles NE Gainesville. Beautiful, modern 7-rm. house. Basement, fruit, pecan trees, lake, tenant house, barn, chicken house, garage, pasture and woods. Must see to appreciate. Only $14,500. S. A. Pless, Rte. 2, Lula, Ga.

WILL BUY SAW TIMBER. ALSO WANT TIMBERLAND, ANYWHERE OR ACREAGE NEAR ATLANTA. JAMES A. HAYES, 67 LFAYETTE DR., ATLANTA, TR. 2-0450.

For Farms and Acreage in N. Fulton
ARCHIE LINDSEY REALTY
Alpharetta 5534, Roswell 4136

N. FULTON line—20 A., large stream. $1,250. Roswell 6621. Ga. Real Estate Service, 98 Alabama.

Resorts 112

ALLATOONA LAKE — 22-foot house trailer with porch. DI. 4-0854.

JACKSON LAKE cottage and boat, $3,500. PO. 7-0857.

JACKSON LAKE INN property. Concrete block cabin. DR. 3-6000.

JACKSON LAKE cottage for sale. PO. 1-9269, DR. 8-5590.

LAKE LANIER PROP.

CHICKEN, cattle farms, timber lands. H. H. Scoggins, PO. Box 613, Cumming, Ga., TU. 7-5350-TU. 7-5185.

LAKE LANIER lots available. Reasonable. BU. 9-3435.

LAKE ALLATOONA—One of the prettiest lakeside lots in the Island Mills area, with a 20x40 Army prefab shell which could be made into a nice cabin. Asking $3,500. Will sell on terms or will trade for Atlanta property. Call D. C. Rose, ME. 4-3438, evenings.

SWAN LAKE, choice lots, near lake, 80x250. Easy terms. Phone Stockbridge, 4463, Harris G. Hinton, Bkr.

2-BEDRM. lakeview home, furn. Nearly new. Only $5,750. W. D. Jacobs. Bkr.. Norris Lake, Lithonia.

LAKE, 20 acres, spring-fed, year-round water level. 20 feet dam site, stocked, 3 varieties fish. Beautiful 50 acres wooded section surrounding lake. 2 private entrances. 3 miles new East-West highway into Atlanta. Ideal country club or private home. Owner in town this week. Call Austell 8434.

400 ACRES on Lake Lanier. 5 miles of shore line. Near Gainesville. City water, railroad and power through property. Sacrifice $150 per acre. JA. 5-2712 or TR. 4-3396.

FISH—SWIM—BOAT

60 ACRES—30-acre lake, store, cabins; in Rockdale County, little over ½ mile off new No. 12, 15 miles city limits of Atlanta. Has future possibilities as resort motel, recreation park. Exclu. John W. Foy, DR. 8-3654.
Foy Realty Co., Decatur

Realty, Colored 113

7 RMS.—Semi- Duplex. Corner lot, $8,000. 1084 Kirkwood Ave., notes $75 mo. Call Gunter, BU. 9-9186.
GUNTER RLTY. CO.
2249 Holly Hill Dr.

Wanted Realty 115

ANYWHERE ANYTIME
GI AND FHA RESALES
WANTED
CASH IN 24 HOURS
We Pay Closing Cost
NO APPRAISING FEES
AJAX REALTY, DR. 8-3601
EVENINGS, TR. 5-6208
1556 NO DECATUR RD., NE

GI, FHA RESALES
NEEDED BADLY

MONEY waiting for you. Close in 6 hours. We pay closing cost. Call
GILBERT THOMAS
DR. 8-7166; JA. 4-4552
Thomas Rlty. & Ins. Agcy., Inc.
1164 Euclid Ave., NE. JA. 4-4552

CASH—CASH—CASH
GI RESALES WANTED

WE handle all details. Money waiting for you. Candler-Glenwood, East Lake, Decatur.

ALEXANDER, OFFICE, DR. 7-2661
ALEXANDER REALTY CO.
3140 Glenwood Rd. DR. 7-2661

SECURITY REALTY CO.
1259 Glenwood Ave., SE, MA. 7-2466

RETIRED couple has all cash, wants home on S'side immed. PO. 6-5238; nites, Smith PO. 6-8659.
IVAN C. JONES RLTY. CO.
891 Willingham Dr., Hapeville

EAST ATLANTA REALTY CO.
498 Flat Shoals Ave.
We Sell 'Em JA. 4-7781

TO SELL or rent your property, call SAMUEL ROTHBERG, REALTOR TR. 2-0706

TRY OUR 30-DAY LISTING. CRESTWOOD RLTY. CO., REALTORS. 1502 SAGAMORE DR., ME. 4-5200.

WANTED East Atlanta and vicinity. 5 and 6-rm. homes. Sell, trade, buy, rent. C. D. Henderson Co., JA. 4-0412. 495 Flat Shoals. PL. 5-5747.

LISTINGS WANTED. Dargan, Whitington & Conner, Rltrs., Hurt Bldg., JA. 1-1971.

SUBURBAN ACREAGE or farm. JA. 3-7130, Rowe Rl., 1400 Glenwood.

LIST your real estate with us. Haas & Dodd. JA. 2-3111, Haas-Howell Bl.

GLENCO REALTY CO.
Dec. Fed. Brch. Bldg., DR. 8-2555

HOSFORD REALTY, INC.
REALTORS 542 CHURCH ST

BRANNAN-PERRY, INC
Realtors, 2469 N. Decatur Rd.

WANTED—Real Estate Listings
MAX WRIGHT RL. CO., TR. 4-2101

Jerry McHan Realty and Loan Co
421 Hairston Rd., Stone Mountain

SCOTT RLTY. & INS. CO., INC.
505 Fulton Federal Bldg. JA. 4-1378

RESALES GI AND FHA
WANTED
FREE APPRAISALS
CALL TODAY—
MONEY TODAY
WE PAY CLOSING COST
Tom English, DR. 7-6486, DR. 3-2880
FULTON-DEKALB REALTY CO.
2131 College Ave., NE

20 YEARS' experience selling Atlanta property. Wright & Catlin, Maple Dr.. CE. 3-3288.

E. ATLANTA, S. Decatur—Need 5 and 6-room houses. DR. 3-0017. BRANNON-WOOD RLTY., S. Decatur

2 OFFICES TO SERVE YOU
Need acreage and houses
L. F. JENKINS RLTY., MA. 7-5768
Realtors, 531 Moreland, at Glenwood
3182 Candler-Glenwood Plaza

NORTHEAST—Approx. 2 acres, zoned industrial, no frontage req. Days TR. 4-2932, Nights TR. 2-1402. Mr. Black.

3-BEDROOM brick. Basement. Cascade or other nice residential area. Under $20,000. Can pay cash. Col. Brown, PL. 3-5252.

CASH GI resale. DR. 7-3315. ME. 6-1952. Leathers Rlty., Dec.

GI OR FHA
RESALES WANTED
Jas. A. Parks Rlty. Co.
758 CASCADE AVE., SW. PL. 8-2694

HAVE clients for NS listings. Ollie Harrell Rlty., 254 E. Paces Ferry. CE. 7-4742.

HAMILTON & PITTS, BKRS.
4004 Peachtree Rd., CE. 7-7011

HENDRIX REALTY COMPANY
274 Norwod Ave., NE — DR. 8-5575

WILLIAM R. JOINER REALTY CO.
931 W. Peachtree, NE —TR. 6-5507

BUYERS—Houses, East Atlanta. MU. 8-4497. SHOWER RLTY. CE. 3-4481

HARDY REALTY CO.
Clarkston, Ga., Phone HI. 3-7530

LIST IT—We'll sell it. Single and multiple units needed. Lane Rlty. Co., JA. 4-8495.

TO SELL, rent or trade. CALL
Worley Field, Rltrs.
328 W. Ponce de Leon. DR. 8-1764.

DURING 1958 WE MADE 152 SALES FOR $1,841,000, mostly homes. We can finance and sell your home anywhere in Greater Atlanta. For appraisal call Joe Maddox, CE. 7-8744, evenings.
MADDOX REALTY, INC.
1324 Healey Bldg. JA. 4-2679

E. ATLANTA—Need 5 and 6 rms. MU. 8-7199. Mitchell Rl., 105 Dahlgren.

NEED DUPLEX-APT. LOTS
Holley Rlty., 3179 Maple, CE. 3-1882

Wanted Realty 115

TO CONVERT YOUR PROPERTY TO CASH QUICKLY, FOR FREE APPRAISAL
CALL
BULLARD & MITCHELL REALTY
935 Gordon St., SW PL. 5-2508

INVESTMENT — INCOME PROP. MU. 8-1843, Nu-Way Rl., 606 N. H'ld.

ME. 4-4241 to sell your property. Anderson Rlty. & Ins., B'cliff Rd.

HOUSES—Any sect. Atlanta Realty Co., 83 Cain St., JA. 2-6677.

A. B. COX REALTY, Brokers
611 Grant Bldg. JA. 3-3528

FOR FREE APPRAISALS ON YOUR PROPERTY, WRITE OR CALL Butler Auction Co., 811 N. Broad St., Rome, Georgia. Phone 4-6962 or 6931.

6-RM. BRK., at NE Xway. Suitable for res. and small business. Or rent with opt. to buy.
Piedmont Realty Co. TR. 5-9278

Realty Auctions 116

WE SELL any type Real Estate at Auction or Private Sale.
JOHNSON LAND CO., BRKR.
CEdar 7-7122 2468 Montview Dr., NW

REAL ESTATE AUCTIONS
DOZIER LAND CO., LI. 6-7756
Southern Mutual Bldg., Athens, Ga.

T. LYNN DAVIS Realty & Auction Co., Inc., 4459 Broadway, Macon, Ga. Phone 2-5434.

JOHNSON AUCTION CO.
414 Grant Bldg., Atlanta, JA. 5-7701

WE sell throughout South at auction. J. L. Todd, 302 W. 3rd St., Rome, Ga.

LUMMUS AUCTION CO., 809 Forsyth Bldg., Atlanta, JA. 3-7073.

FREE APPRAISALS
RESALES WANTED
Vlass & Dowdy, 272 W'hall, JA. 4-6888

TO SELL, or rent your property, call WEYMAN & CO., JA. 4-0281

TRY US
RANKIN-WHITTEN

WE CAN SELL
YOUR HOME
IMMEDIATELY!

IF IT is located in DeKalb County, near Decatur or in the Northeast area. We have prospects wanting to buy! Call Pat Gillentine, ME. 6-3334 or Hal Garrett, ME. 4-0757, DR. 8-3636 office.

THIBADEAU, SHAW & BRANNAN COMPANY
REALTORS, 1240 CLAIRMONT RD.

Need 5- and 6-rm. Homes
Have Cash Buyers—Free Appraisals Day or Night—PL. 5-5711, PL. 5-8212
STANALAND Rlty., N. Main, East Pt.

TRANSPORTATION

Aviation and Services 120

STINSON VOYAGER — 150-hp., 516 hours TT. Price $2,750. Bill Norris. ME. 6-5042.

STAGGER WING BEACH—380 hrs. TTOE, 1,450 hrs. TTOAF, exceptionally clean, late model, $3,895, or best offer. Will trade for auto. CE. 3-9271. BL. 5-6406.

1958 TRI-PACER	$6,550
1953 CESSNA 170	$4,750
1946 CESSNA 140	$2,550
AERONCA CHIEF	$1,150
AEROCOUPE	$2,250
SUPER CRUISER	$2,150
STITS SPECIAL	$2,250
1957 SUPER CUB 150	$5,500

HILLS AIRCRAFT SALES
Fulton County Airport
Atlanta, Ga. PL. 8-6332

Mobile Homes 121

AMERICAN—'55, air conditioned. 1 bedroom, full bath. ME. 6-4206.

RECOND., USED TRAILERS

ATLANTA'S largest stock of good used trailers, all sizes. Terms.

ATLANTA TRAILER MART
1780 Stewart Ave., SW, PO. 1-8888
OPEN EVENINGS AND SUNDAY

WANTED—50 USED TRAILERS
3 YEARS OLD AND OLDER
Vesters Trailer Sales
2224 Stewart Ave., SW PO. 1-0362

TRADE YOUR FURNITURE
BUDDY'S TRAILER SALES
MARIETTA AND ATLANTA

A-BAR-G TRAILER SALES
Betw. Smyrna-Marietta old Hwy. 41.

WILEY TRAILER SALES
2920 Stewart Ave. PO. 6-3488

TRAVEL trailer, new shipment, 17 ft. with bath, septic tank, pressure water tank. Goucha bed, $1,495; 13-ft., $950; 15-ft., $1,165. Dugan's Travel Trailer Sales phone 7-2984 Marietta, Ga.

HOUSE TRAILER WANTED.
CASH — PO. 6-7480

Colonial Mobile Homes
2461 Stewart Ave., SW, PO. 6-3931

BEST BUYS—LGE. STOCK
NEW & USED
STEVENS TRAILER SALES
Marietta—2544 Roswell St.
Atlanta—NE Ex'way & Piedmont

WANTED — House trailer for lakesite. Will pay cash. PO. 6-6010.

GENE'S TRAILER SALES
2626 Stewart Ave., SW PO. 6-7621

MUST sacrifice $2,000 equity in 1959 Villa, 10 ft. wide, 45 ft. long. What have you? SY. 4-0922.

1959—47' by 10', completely winterized, 2 bedrooms, all jalousied windows with storm windows, 4 months old. Sacrifice equity of $1,500 for $600. Will consider auto, lot or boat and trailer. Leaving city. PO. 7-8902.

Trucks, Trailers, Buses 122

CHEVROLET—1955, C. O. E., C & C. 1½-ton, 2-speed rear axle, tandem wheels, $650.

CHEVROLET—1951, 2-ton, C & C, $150. PL. 5-1042. 8 to 5:30 p.m. 1200 Allene Ave., SW.

CHEV., '59 ½-ton pickup. Sacrifice prices while they last during year-end clearance sale, $1,650 total price. $100 dn. delivers, balance to suit you. Central Chevrolet in Buckhead. CE. 7-4661.

CHEV.—1955 pickup. Excellent condition. $695. Chev. '54 pickup. Extra clean. One owner. $665. 2244 Stewart Ave. PO. 1-9469, agt.

CHEVROLET—1951, ½-ton pickup. $8 dn., $8 wk. JA. 2-5010, bkr.

CHEV. '55 panel, $695. Call Roy Trull, ME. 6-4309. Agt.

CHEV.—'59 ½-ton pickup. Low mileage. $1,695. BU. 9-9131, agt.

D.K.W.—1957, $495. Good condition. Tires new. Call ME. 6-3349.

FORD—'59 PICKUPS — As low as $1,648.88. No cash needed. Up to 21½ months on the balance. See or call Chuck Rhodes or Doc Mays, PO. 1-0671, Universal Motors.

FORD, 2-ton, with refrigerated body, good condition, $1,750. Fulton Equipment Co., 2235 Stewart Ave., SW. PO. 7-8606.

FORD—1949, ½-ton panel, good condition, $295. PL. 8-2772, PO. 6-9585.

FORD—'53 pickup ½-ton, 6-cylinder, $595. PO. 1-0577, agt.

INTERNATIONAL HARVESTER CO. Used trucks, all sizes. See Long, 580 Whitehall St., SW. MU. 8-4440

JEEP—½-ton pickup, 1953. $6 dn., $6 wk. JA. 2-5010, bkr.

TRAILMOBILE, 34-foot trailer, tandem bunker and blower, good tires, clean and ready. Call PO. 6-7578.

DEALERS ONLY
SPECIAL AUCTION

MONDAY, SEPT. 14—Trucks, station wagons and Jeeps. Big, free dinner—12 noon. Also regular auto auction sale every Tuesday and Friday.
DIXIE MOTORS AUTO AUCTION
718 Angier Ave., NE MU. 8-4576

Largest Used Truck
Center in the South
GMC Truck & Coach Div.
All Makes and Models
745 Memorial Drive, SE
DAY, JA. 3-1611; NIGHT, MU. 8-1059

SPECIAL DEAL

FORD, '59, pickup trucks, as low as $1,645. No required down payment, up to 30 mos. on bal. Call Steele or Smith, Agts., DR. 3-1691.

TRACTOR with single axle, 30-ft. flat bed trailer. Good condition. $1,350. SY. 9-5618, BL. 5-6307.

USED TRUCKS—TRUCK PARTS
STANDARD TRUCK & EQUIP. CO.
949 Memorial Dr., SE. MU. 8-6610

HAVING DRIVER TROUBLE!

CAN'T FIND reliable driver to operate this tractor unit. If you drive it yourself you can make real money. I'll sell this 1958 White Diesel, sleeper cab, 220 Cummins Road Ranger, 101,000 miles, very good condition, for $3,000 down, balance financed. Will take up front end loader, bulldozer, dump or flat bed truck, pickup, building lot or acreage as down payment. Make me a proposition. ME. 6-2777.

Motorcycles 123

B.S.A. Triumph Sales & Service
ATLANTA M-C SALES
130 Auburn Ave. MU. 8-4067

B.S.A., 500 C.C., completely rebuilt, can be used flat tracking, scrambles, and street. CE. 7-0577.

CUSHMAN EAGLE, 1958, 7.95-horsepower, mechanically perfect, $295. MA. 7-7253.

CUSHMAN EAGLE—'57, '58 motor. Excellent condition, $225 cash. ME. 4-2922.

CUSHMAN MOTOR SCOOTERS
New and Used—Easy Terms
CUSHMAN MOTOR SALES
774 Ponce de Leon — TR. 5-3856

HARLEY-DAVIDSON big twin, 45. Perfect cond. Best offer. W. A. Adams, PL. 5-8023, BL. 5-2077.

HARLEY-DAVIDSON, 1952, excellent condition. Loaded with extras. HI. 3-4932.

HARLEY Davidson, 1955, FLH. Perfect condition. DR. 3-7328, after p.m.

INDIAN TOMAHAWK — 1959, 2,000 miles, take up payments. TR. 3-2211, days. Ellen Ponder.

INDIAN BMW ZUNDAPP
AL RODI MOTORCYCLE SALES
1404 DeKalb Ave., NE JA. 3-1144

MOTORSCOOTER, Cushman, 1958, Eagle. A-1 shape. 1050 Hemphill Ave., NW, TR. 6-6694.

Motorcycles 123

1957 Indian Apache ... $495
1954 Harley OHV, clean ... $595
1956 Harley OHV, loaded ... $895
1958 Harley OHV, nice ... $1,095
1959 Harley OHV. Like new ... $1,345
Club meets every Friday, 8:30 p.m.
MARION ROBERTS, 1126 W. P'tree

MOTOR SCOOTER, reasonable price or trade for horse. PO. 6-2531.

Auto Parts, Services 124

Automatic Transmission Service
887 Marietta St. TR. 5-5931

ARMY TRUCK and Jeep parts. Lee Lance Hwy. 42, Conley, Ga.

BRAKES Relined $10.95. Ford, Chev., Ply. Nat. Brake Serv., JA. 2-9358.

GEORGIA MOTOR SUPPLY CO.
382 Whitehall St., SW. JA. 5-2031.

MOTOR CENTER
367 BOULEVARD, NE TR. 6-0021

AAA MOTOR & TRANS. Serv., 516 Marietta St., NW. JA. 5-0477.

DRIVE A LITTLE. SAVE A LOT
East Pt. Chevrolet Dlr., PO. 7-2611

Hilltop Auto Salvage
2732 JONESBORO RD., SE

REBUILDABLE WRECKS

'59 Chev. B.A. 4-dr.	'57 Cad. Cpe. de Ville
'59 Ford 2-dr. F. L.	'57 Merc. Convt.
'58 Pont. Convt.	'58 Ford 4-dr. F. L. 500
'58 Simca	'58 Simca V-8 Versailles
'58 DeSoto 4-dr.	'57 MGA R'dster.

57 Volkswagen Convertible
Atlanta's largest selection of used auto and truck parts
MA. 2-8112

DEMONSTRATOR model auto air conditioner, VORNADO. Call JA. 4-0571.

CHEVROLET — 6-cylinder, speed equipment. CE. 3-0013.

Car, Truck Rentals 125

TRUCKS FOR RENT
BELLE ISLE
DRIVE-UR-SELF
MOVE-UR-SELF
OPEN DAY AND NIGHT

ALL types of trucks. Excellent condition. Hydraulic gates, dollies, furniture pads. Low rates include everything. No hidden extras.

BELLE ISLE
TRUCK RENTAL
189 HOUSTON ST., NE
PHONE JA. 2-9282

MOVE YOURSELF
Save Money
RENT A TRUCK
FROM US
DIXIE
Drive-It-Yourself System
62 Courtland St., NE
PHONE JA. 4-1545

RENT A NEW TRUCK
Austin's Car & Truck Rentals
New Location
590 PIEDMONT AVE., NE
(Corner Linden) TR. 2-3538

WILL furnish and drive truck of your specifications on long-term contract basis. X. G., 51, Journal-Constitution.

Antique, Classic Autos 126

FORD—1932, B-Model. Excellent condition; no rust. $300. 881 Willivee Dr., Decatur, ME. 6-2403.

Wanted Automotive 127

CASH PAID FOR CARS
GLENN BUICE USED CARS
367 Spring St., NW, JA. 4-1961

CASH FOR CLEAN CARS
WADE MOTORS, 480 Spring, NW

TOP dollar paid for clean, used cars. Hub Motor Co., JA. 2-9070.

ADAMS MOTOR CO.
BUYS any make or model auto or truck, 1 to 1,000. Highest prices paid.
501 S. Main, East Point, Ga.
PO. 1-0601-2

WE PAY
TOP PRICES

IF YOU want to sell your good, clean used car today, we will pay you TOP PRICE for any make or model. We need your car! Come by or call now! Woody Briscoe, Used Car Mgr.
CENTRAL CHEVROLET
2930 Peachtree Rd., CE. 7-4661

NORTHWOODS AUTO SALES will sell your car for you. Either foreign or domestic. All financing arranged. Highest retail price possible. 4872 Buford Hwy. GL. 7-4386.

WILL SELL your car, foreign or American. Call MU. 8-7509, agt.

CASH top dollar paid for your clean used car. See Dan Patterson or Ed Caldwell. Crest Motor Co., 2908 Peachtree Rd., CE. 7-4413.

CONSIGN your late model car to us. We'll sell it for you. JA. 3-5086. Bkr.

WANTED—Used trucks. Any make or model. R.G.A. Motors, 297 North Highland, NE. JA. 4-4202.

Imported, Sports Cars 129

BORGWARD—1956, nice station wagon. Sacrifice, $1,250. Consider trade. PO. 6-0079.

DKW SPORT coupe, 1958. Like new. 8,000 miles. $1,250. JA. 2-4421.

FIAT—Sales and Service Wester Hills, Inc., 3163 Roswell. CE. 7-2627

FIAT, 1958, 1100, 4-door, radio, heater, whitewall tires, sell $1,150 straight or $1,195 on terms, will take trade. Ed Simmons, CE. 7-3221.

FIAT — '59 "1100" series, 4-dr., heater. Like new. Only $1,695. Harris Hubbard, CE. 7-4413, agt.

JAGUAR, 1958—Roadster. Clean, low mileage car. Priced for quick sale. Call TR. 5-5376.

FIAT, '58, 1100 series. BU. 9-2313, agent.

FIAT—1959, model "1200," 4-door sedan. 7,800 miles. Black with white-wall tires, radio, heater, windshield washer, rubber undercoat. $1,800. MU. 8-5185, days; CE. 7-0953, after 5 p.m.

MERCEDES-BENZ
AUTHORIZED DEALER
SALES — SERVICE — PARTS
HIX GREEN BUICK CO.
41 North Ave. NE TR. 2-5844

METROPOLITAN, 1959, hardtop. Radio, heater. 9,600 miles. $1,395. ME. 6-1257.

MGA, 1959 Red Sport Roadster Convertible, 900 miles. PL. 3-7415.

MG, 1950, four-seat convertible Tourer, $500. BL. 5-4255.

MORRIS-MINOR—1959, 2-door sedan. $1,395. $300 off delivered price. HI. 3-6418.

METROPOLITAN — '58 cpe. R. and H., like new. $1,295. Low down payment, bank rates. Jim Allen, CE. 7-9237, agt.

METROPOLITAN — 1956 hardtop. $695. BU. 9-3310.

MGA Roadster—1958, red. $1,750. MU. 8-7509, agt.

MORRIS Minor convertible, new. Good discount. BL. 5-1077.

PORSCHE—1957 Speedster. excellent condition, never raced. One owner. ME. 6-5178.

PORSCHE—1955, "1500" Speedster. New paint. Good condition. $1,770. ME. 6-6283.

PORSCHE—1957, Speedster. White. Reclining leather seats. Excellent condition. TR. 2-0485.

PRINZ — '59 2-dr., 5-pass. sedan. 55 miles per gallon, low mileage. Take over remaining payments. $48.69 per mo. Nothing dn. Call Mr. Wiley, TR. 4-2756, agt.

RENAULT — 1959, radio, heater, white walls. Leaving town for school, must sell. Take over payments. $62.73 monthly, 30 months. PO. 6-1059.

SUNBEAM
1953 SPORTS CONVERTIBLE
$250 worth of tires. Brand new.
$395
FULL PRICE
$12 Down, $7.50 Week
376 Memorial Dr., SE, Bkr.

SPORTSMAN, be one of the first to own a new 1959 Elva Courier, red, all accessories, standard equipment, 4,000-mile guarantee. Only $395 dn. Northwoods Auto Sales, 4872 Buford Hwy. GL. 7-4386.

SIMCA, 1959, in new condition. Less than 3,000 actual miles. Black with white-wall tires, 4-door sedan. Must sell this week, my loss is your gain, no reasonable offer refused. Call Sam King, TR. 6-7359 or BU. 9-8795.

SIMCA — '59 Grand Royal hardtop. R. and H., practically new. Only $1,795. CE. 7-4413, agt.

SIMCA, '58. Low mileage, hardtop. BU. 9-2313, agt.

TRIUMPH—1959, TR. 3. $500 below list price, only 4,000 miles, loaded with extras, TR. 2-5714.

TRIUMPH — '58 four-dr., blue. R. and H., w.w., low down payment, $1,195. CE. 7-9237. Jim Allen, agt.

VOLKSWAGEN '59
NO WAITING
IMMEDIATE DELIVERY
COMPLETE COLOR
SELECTION
36 MONTHS FINANCING
MARION MOTORS
411 W. PEACHTREE, NE
JA. 4-2649

VOLKSWAGEN '59 Micro bus, station wagon, low mileage; like new. $2,245. Atlanta Outlet, 260 North Ave., NE. TR. 5-1609.

VOLKSWAGEN—1958. 8,000 actual miles. Bumper guards, fog lights, white walls, luggage carrier. One owner. Extra sharp. Frank Cochran, ME. 6-4309, agt.

VOLKSWAGEN—1959, sun roof, W. W. tires, side mirror, vent shades, like new. Original owner. $1,695. Phone Marietta 8-7347.

VOLKSWAGEN—1959, ASEM. Like new. Priced right. Nolan, PO. 6-7878, agent.

Imported or Sports Cars 129

VOLKSWAGEN — 1954 2-dr. sedan. Black finish. $50 dn., low monthly payments. Call Culver only. CE. 7-9230.

VOLKSWAGEN, 1957. Black. Radio, heater, white-wall tires. Excellent condition. BU. 9-3315.

VOLKSWAGEN — 1957, 9-passenger bus, 17,000 actual miles. Extra clean, $1,475. BU. 9-3852.

VOLKSWAGEN—Decatur, DR. 8-7571. Jackson Motor Co., 211 W. P. de Leon

ECONOMY CARS
SPORTS CARS

ENGLISH FORD	JAGUAR
FIAT	AUSTIN-HEALEY
ALFA-ROMEO	PEUGOT
AUSTIN A-35	M.G.A.
MORRIS	RENAULT

Complete Factory Parts and Service For Each Make

SPORTS CAR CENTER
TOM AND JIM DOWNING, OWNERS
500 W. Peachtree JA. 3-2561
486 Spring St. JA. 3-1581
2953 Peachtree Rd. CE. 3-5309
500 N. Main, East Point PO. 1-8448
741 Spring St., NW TR. 5-9321
VOLVO
500 W. Peachtree JA. 3-2561
2953 Peachtree Rd. CE. 3-5309

Foreign Economy Cars
SPORTS CARS
SALES—SERVICE—PARTS
Import Motors, Ltd., Inc.
46 North Ave., NE TR. 6-8228

PLENTY OF NEW VOLVOS
Atlanta's Authorized Volvo Dealer
FOREIGN CAR SALES
PO. 7-0565, 318 N. Main St., E.P., Ga.

Italian Imported Car Co.
FIAT, 741 Spring St., NW, TR. 5-9321

HANSON BUICK, INC.
131 W. P. de L., Decatur, DR. 3-1685

Downing Motors—RENAULT
486 W. Peachtree, JA. 3-3461

HARRY SOMMERS
Atlanta's Only Authorized Volkswagen Dealer
390 W. Peachtree St., NW. JA. 3-8541

TWO imported family-type cars. Excellent economical transportation. PO. 6-0718, agt.

Autos for Sale 130

BUICK — 1955 Roadmaster, convertible. R. and H., P.S., P.B., black and white. No required dn. pymt. Jack Joyner Jr., DR. 3-1691, agt.

BUICK—'50, 4-door, radio, heater. CE. 3-3589.

BUICK — '56 Special 2-dr. hardtop. R. and H., auto. trans. Like new. Only $1,395. CE. 7-4413, agt.

BUICK—1957 Special, good condition, original owner, must sell. $1,425. After 5 p.m. weekdays, any time Saturday or Sunday, PO. 6-5820.

BUICK—1957 Roadmaster. Full power, air-conditioning, clean, low mileage. DR. 3-9379.

BUICK—'55 Century 4-dr. hardtop. $895. JA. 4-3457, agt.

BUICK — '54 Roadmaster hardtop with air conditioning. $595. JA. 4-3457. Agt.

BUICK—'56 special 4-dr. Dynaflow. R. and H., white tires, like new. $1,195. BU. 9-4411, Dlr.

BUICK—hardtop, coupe, R. and H. Dynaflow, white tires, like new. $995. BU. 9-4411, Dlr.

BUICK—1950, Special, 4-dr. Choice of 2, $195. Chuck Lawlor, CE. 3-1984, agent.

BUICK (2) — '54 hardtops. Fully equipped. $695 ea. PO. 6-8693, agt.

BUICK — 1955 special 4-dr. hardtop. R. and H., A.T. $895. $150 down Call McCune, JA 4-4773, agt.

BUICK—1951, Special, 2-door. Runs good. First $125. W. A. Adams, PL. 5-8023, BL. 5-2077.

BUICK—1950 4-dr. R. and H., A.T. Good transportation $85, $15 down. Call McCune, 276 Peters St., JA. 5-5587, agent.

BUICK—1954 4-dr. R. and H., A.T. Clean. $695, $125 down. Call McCune, 276 Peters Street, JA. 5-5587, agt.

BUICK—1953, Riviera hardtop, Special. R. and H. 2-tone paint, ivory and red. $595. Ralph Kinsey, ME. 6-4309, agt.

BUICK—1940, nice looking, good mechanically. $100 and cheap. TR. 5-1851.

BUICK, 1955 Special hardtop, $50 dn., take up notes. JA. 3-5086, agt.

BUICK—1954 special HT. R. and H. A.T. $795, $150 down. Call McCune, 276 Peters St., JA. 5-5587, agt.

BUICK—'55 Century, 4-dr., R. and H., Dynaflow 2-tone paint, extra sharp. Just $1,095. Crest Motor Co. CE. 7-4413.

BUICKS — All models, best deal.
JOHN DAVIS BUICK
East Point PO. 7-4325

CADILLAC, 1958, Coupe de Ville. Full power, air, dual 90 tires. One owner. Perfect condition. $3,995. CE. 3-7908.

CADILLAC — 1952 Coupe de Ville. JA. 4-3457.

CADILLAC — '54 "62," 4-dr., clean car, $1,225. PO. 1-0577, agt.

CADILLAC—1954, sedan, white, perfect condition, power brakes and steering. Low mileage, $1,600. Must see to appreciate. ME. 6-6486.

CADILLAC, 1956, 4-door sedan, all extras, low mileage. By owner. $2,575. PL. 5-2159.

CADILLAC — '55, air conditioned. Coupe de Ville, all power, good tires, for sale by individual. TR. 2-5258 after 6 p.m.

CADILLAC—1957, convertible, scarlet beauty, $3,255. Chuck Lawlor, CE. 3-1984, agt.

CADILLAC—1956, Sedan de Ville, air conditioned and loaded with extras. This car is just like new. $2,585. Chuck Lawlor, CE. 3-1984, agt.

CADILLAC—1953 4-dr. R. and H., A.T. Clean. $795. $150 down. Call McCune, 276 Peters St., JA. 5-5587, agent.

CADILLAC—'57, "62," coupe. Like-new condition throughout, beautiful 2-tone finish, 29,000 actual miles, power steering, brake, radio, heater, Hydra-Matic, electric windows, seat, white-wall tires. $2,995. Mitchell Motors, Inc., 33 W. Peachtree Pl., NW. JA. 3-5906.

CADILLAC—1951 convertible. Full price, $295. $6 dn., $6 wk. JA. 2-5010, broker.

CADILLAC—1947, real clean. Call after 3, agt., PL. 5-0490.

CADILLAC — '55 "62" four-door. Air conditioned. Full power. Low mileage. Perfect cond. One owner. CE. 7-0782.

CHEVROLET
HEADQUARTERS
CARS AND TRUCKS
SALES-PARTS-SERVICE
"THE OLD RELIABLE"
JOHN SMITH CO.
536 W. PEACHTREE TR. 5-8111

CHEVROLET—'53 2-dr. Bel Air. Power Glide, R. and H., 2-tone paint. Extra sharp. No cash needed. $46 mo. Al Means Ford, DR. 3-1691, Sam Kinsey.

CHEVROLET—1952. Very clean and dependable car. Mileage 38,000. $325. MA. 2-2557.

CHEVROLET, '58, V-8 BA 4-dr. PS, auto. trans., heater, w.w. tires, 10,000 actual miles. $1,995. HI. 3-7125, agt.

CHEV.—'53 2-dr., 4-dr. Extra clean. Notes as low as $8 per week, nothing down. B&T Auto Co., 889 West P'tree. TR. 3-3076.

CHEV.—'52, de luxe, will sacrifice, take up notes of $29.40 per mo., no cash needed. Call only Aleck, JA. 2-9070, agt.

CHEVROLET — 1957, 4-door, "210," three 2-barrels, solid lifters, cam, 4-speed transmission. Low mileage. Good tires. Sacrifice $1,399 cash. Owner, BL. 5-0251.

CHEVROLET 1957 (2) 4-dr. sedans. $550 each. Fulton Equipment Co., 2235 Stewart Ave., SW. PO. 7-8606.

CHEVROLET—1953. Radio, heater, air-conditioner, new tires. $480. ME. 6-5610.

CHEVROLET—1953, Bel Air, 2-door. Powerglide, radio, heater, new tires. $450. MA. 7-6811.

CHEV.—'55, B.A., 2-dr. Extra clean. 28,000 mi. JA. 4-1701, Bkr.

CHEV. '55, sport cpe. P.G. and 2-dr. s. drive, V-8. $45 dn. TR. 2-2131, Bkr.

CHEVROLET, '56 "210." One-owner car. $1,095. PO. 1-6851.

CHEV.—'52 Club Coupe. R. and H., $15 dn., $19 mo. SY. 4-9649. Agt.

CHEVROLET—'58 Impala hardtop. Automatic transmission, radio, heater. Extra nice. Only $2,195. CE. 7-4413, agt.

CHEVROLET — '56 Bel Air 2-dr. R. and H., Powerglide. Like new. Only $1,295. CE. 7-4413, agt.

CHEVROLET — '54 Bel Air hardtop. R. and H., Powerglide. Like new. Only $895. CE. 7-4413, agt.

CHEVROLET—'54 2-dr. Heater, Powerglide. Real clean. Only $695. CE. 7-4413, agt.

CHEV.—'56 "210" V-8, 4-dr. sedan. P.G., R. and H. Beautiful red and white finish. PO. 6-0718, agt.

CHEV.—'54 4-dr. station wagon. Powerglide, R. and H., blue and white. Clean. PO. 6-0718, agt.

CHEVROLET, 1954 Bel Aire, extra clean, $595, SY. 4-0464.

CHEVROLET — '58 BelAir sport coupe. Solid black, powerpack. Overdrive. $1,695. PO. 6-8693, agt.

CHEV.—'52 4-dr. PG. R. and H. WW. Clean. $10 down. PL. 8-7501, agent

CHEVROLET—1956 BelAir hardtop, V-8. Straight drive. $1,195. $150 down. Call McCune, JA. 4-4773, agt.

CHEVROLET—'55 BelAir 2-dr., 6-cyl. Straight drive. $795, $150 down. Call McCune, JA. 4-4773, agent.

CHEV.—'56 BelAir 2-dr., blue and ivory. Powerglide, R. and H., white tires, like new. $1,295. BU. 9-4411, dealer.

CHEVROLET—1958, Bel Air, 4-dr., hardtop, loaded, $2,260. Chuck Lawlor, CE. 3-1984, agt.

CHEVROLET — 1955, 4-dr., $885. Chuck Lawlor, CE. 3-1984, agt.

CHEVROLET—'58, Bel Air, sport coupe. R. and H. Take over payments of $92.30 mo. MU. 8-7509, agt.

CHEVROLET—1951. Must sacrifice. $18.50 per month, assume notes. Harold Gunby, ME. 6-4309, agt.

Autos for Sale 130

CHEVROLET — '58 4-dr. Biscayne. All equipment. Low mileage. Like new. $1,795, $175 down. Call McCune, JA. 4-4773, agent.

CHEVROLET—'52, hardtop. Excellent condition, straight stick, radio, heater, white walls. Call CE. 3-1741 after 5:30.

CHEVROLET—1955, V-8, Radio, heater, white-wall tires, 2-door, Bel Air. Straight shift, Powerpacked. TR. 2-3845.

CHEVROLET—'58s. I have 2 to pick from. One a 4-dr., the other 2-dr. If you need good, solid transportation, be sure and see either car. Call Jensen, DR. 7-1739, agt.

CHEVROLET—1957 Bel Air sport coupe, V-8, radio, heater, Powerglide, Powerpack, white walls, two-tone. A beauty. Under 20,000 actual miles. Private owner. DR. 7-6176.

CHEVROLET—'55 2-dr., 6-cylinder, straight drive. If you want a good second car, be sure and see this one as we are selling it at the price of a '54 model. Can be bought for only $95 down. Call Bennett, DR. 7-1739, agt.

CHEVROLET—1951 9-passenger station wagon. Excellent condition. $495. PL. 8-2772, PO. 6-9585.

CHEVROLET — 1958, 2-dr., Delray, straight drive, Power Pac. $1,595. $175 down. Call McCune, JA. 4-4773, agt.

CHEVROLET—'56, Bel Air hardtop, 4-dr., Powerglide, R. and H., white tires, solid white, air conditioned, like new, $1,495. BU. 9-4411, dlr.

CHEVROLET—'57, Bel Air hardtop, 4-dr., Powerglide, R. and H., white tires, like new, $1,695. BU. 9-4411, dealer.

CHEVROLET—1954, sedan delivery, $395. $125 down. Call McCune, 276 Peters St., JA. 5-5587, agt.

CHEVROLET, '53, Bel Air, 2-dr. Assume notes $41 per mo. Call Red Jones, JA. 2-9070, agt.

CHEVROLET—1956, Bel Air, 4-door. Like new. PO. 1-2283, after 10 a.m.

CHEVROLET, 1955 four-door. Radio and heater, $795. PO. 1-4970.

CHEVROLET, 1952 Bel Air. Straight drive, R. and H. Nice. $10 dn. JA. 3-5086, agt.

CHEVROLET, 1951. Absolutely new. Nothing down, small mo. payments. JA. 3-5086, agt.

CHEVROLET, '58 Bel Air. Excellent condition. Assume notes, $70 month. PO. 1-7084.

CHEVROLET—1950 convertible, real nice. Call after 3, PL. 5-0490, agt.

CHEVROLET—1956 "210" 4-dr. hardtop, V-8, Power Glide, R. and H., white tires. Clean inside and out. Priced to sell at $1,095. Will trade. PO. 7-8651, agt.

CHEVROLET—'58 Bel Air coupe. Radio, heater, automatic drive, 2-tone finish, whitewall tires. 19,000 miles, like new, $1,995. Mitchell Motors, Inc., 33 W. Peachtree Pl., NW. JA. 3-5906.

CHEVROLET — 1954 ½-ton pickup. Tires like new. Heater, new engine, clean for a pickup. Sell $695 or $50 down and $39 mo. Fine Cars, Inc., 445 Spring St., NW, at Hunnicutt.

CHEV.—'53 cl. cupe. Sharp, $395, no down payment. PL. 8-7501, agt.

CHEVROLET—1952 B.A. sport coupe. R. and H., straight drive, extra clean, new w.w. tires. No money down, $39 mo. Not a repossession. 305 Spring St., NW. JA. 4-0325, agt.

CHRYSLERS
Specials on '59 Windsors
HENRY MOTOR CO.
Chrysler-Plymouth since 1928
East Point Direct Dlr.—PO. 1-3157

Chrysler and Imperial

CLOSE out sale on all '59s and demos., you wash 'em and save hundreds of dollars. Call me today, while colors and models are your choice. CE. 3-6735, agt.
ED NASH

CHRYSLER, '54 Newport hardtop. $300 set wirewheels. Absolutely like new. $25 dn., $11 wk. PO. 6-7440, bkr.

CHRYSLER—1955, 4-dr., $1,115. Chuck Lawlor, CE. 3-1984, agt.

CHRYSLER—1950, 4-dr., extra clean. $295. Chuck Lawlor, CE. 3-1984, agt.

CHRYSLER—1953, 4-dr., $400. Chuck Lawlor, CE. 3-1984, agent.

CHRYSLER—1956, Nassau Windsor, new car trade-in, $1,595. Chuck Lawlor, CE. 3-1984, agt.

CHRYSLER — 1956, 4-dr., $1,420. Chuck Lawlor, CE. 3-1984, agt.

CHRYSLER—1957, New Yorker, 4-dr., hardtop. Loaded with extras, $2,155. Chuck Lawlor, CE. 3-1984, agt.

CHRYSLER—1953, 4-dr., R. and H., A.T., $495. $125 down. Call McCune, 276 Peters St. JA. 5-5587, agt.

CHRYSLER—1953 Windsor. $395. JA. 4-3457.

DE SOTO—'52 hardtop. Excellent. $450.

OTHERS
HUGGINS MOTORS
370 W. P'tree St., NW, MU. 8-8697

DE SOTO—1958, 4-dr. sedan, all extras including air conditioning. $2,740. Chuck Lawlor, CE. 3-1984, agt.

DE SOTO—1955, hardtop, R. and H., A.T., clean, $1,095. $175 down. Call McCune, JA. 4-4773, agt.

DE SOTO—1958, 4-dr. sedan, all extras including air conditioning. $2,740. Chuck Lawlor, CE. 3-1984, agent.

DODGE — 1955, blue, 2-door hardtop. Air conditioned. Reasonable. BU. 9-3866.

DODGE—1957, Royal. Full power, low mileage, like new. CE. 3-1642.

DODGE—'59 hardtop. Radio, heater, power brakes, power steering. This is another of those factory officials' cars that we have been selling so many of at a big savings to our customers. This one can be bought for a $1,000 discount. Total price only $2,699. Call Hendricks, DR. 7-1739, agt.

DODGE—'56 station wagon. Radio, heater, automatic transmission. This is a low-mileage, one-owner car. Must be seen and driven to be appreciated. Will make an excellent car for that vacation trip. Only $1,399. A small down payment will handle. Call Bennett, DR. 7-1739, agt.

DODGE—1957, Custom Royal, 4-dr. sedan, air conditioned. This car is a new car trade-in and is just like new. $1,805 Chuck Lawlor, CE. 3-1984, agt.

DODGE — 1951, 4-dr., $295. Chuck Lawlor, CE. 3-1984, agt.

DODGE — 1956, Royal 4-dr. sedan. Real clean. $1,195. Chuck Lawlor, CE. 3-1984, agt.

DODGE—1957, 2-dr. sedan, air conditioned, $1,420. Chuck Lawlor, CE. 3-1984, agt.

DODGE—1957, Custom Royal, 4-dr., $1,830. Chuck Lawlor, CE. 3-1984, agent.

FORDS, '59, no cash required; big bargains, all models. Payments low as $59.10 per mo. See or call me for the best deal. Gus Steele, Agt., DR. 3-1691.

FORD '59
NO CASH NEEDED
$58.98 PER MO. See or call Norman Clayton, PO. 1-0671. Universal Motors, Hapeville.

FORD '59 GALAXIE

NEW. Radio, heater, Fordomatic transmission, white-sidewall tires, 2-tone. Will trade. No down payment or $57.50 per month. Call Louie Bell or John Cook, JA. 2-9070, agt.

FORD—Galaxie, 1959, Victoria, solid white. Standard transmission, 300-hp. engine, radio, heater, chrome fender skirts. Assume notes, no cash needed. Harvey Lamb, agt., ME. 6-4301.

FORD — 1959 convertibles, last series, choice colors: red, white, black. Kenny Amos, agt., ME. 6-4301.

FORD—1957 Fairlane "500." Solid white, straight shift. Very sharp. PO. 6-7884, agt.

FORD—'57, Fairlane, Victoria, 4-door hardtop, Fordomatic, radio, heater, low mileage, perfect throughout. Never been scratched. Must sell. TR. 4-2559.

FORD—'57 2-dr. hardtop. Bargain. Co. liquidating. $1,250. JA. 4-2641 or see car, Thompson service station, cor. Luckie and Hunnicutt.

FORD—'54, V-8, R. and H. Like new, $25 dn. $11 wk. JA. 4-1571, bkr.

FORD — 1956. No down payment, assume notes. BU. 4-0975.

FORD, '53 V-8 Club Cpe. Absolutely like new, $10 dn., $9 wk. PL. 8-6791, broker.

FORD, 1958 convertible, power steering, white walls, Fordomatic. New tires. Excellent condition, $2,050. By owner, CE. 7-6518.

FORD—1953, Custom 8, two-dr., R. and H., Fordomatic, $375. PO. 1-0577, agent.

FORD—1952, convertible, with '54 T'bird engine, very clean, $325. TR. 4-0435.

FORD, CARS AND TRUCKS, '59 MODELS. LOW PAYMENTS, 37½ MOS. TO PAY. LARGE SELECTION TO CHOOSE FROM, NO REQUIRED DOWN PAYMENT. SEE OR CALL ME PERSONALLY, BRADBERRY, AGT., DR. 3-1691.

FORD—No boisterous claims, ballyhoo, or irritating gimmicks, just the best deal on new Fords from Ray Hauser at Beaudry, JA. 3-3424.

FORD, '59 GALAXIE
TIRED OF GIMMICKS?
SO AM I

YOU CAN buy a new Ford Galaxie, V-8, equipped with radio, heater, w.-w. tires, and all standard equipment for $2,466, incl. every tax, $166 dn., $73.85 monthly.

THESE ARE FACTS
Call Bob Atkins, JA. 2-9070, agt.

FORD — 1954 4-dr. sedan. Auto. trans., fully equipped. Excellent transp. Would make a good 1st or 2nd car. Priced today at only $395.
TIMMERS CHEVROLET
329 Whitehall MU. 8-5000

FORD — 1957 Fairlane 4-door. Radio heater, automatic transmission, excellent condition throughout, low mileage. $1,495. MA. 2-2917.

FORD—'57 convertible. White, radio, heater, real clean. Small equity, assume payments. Call MU. 8-7509.

FORD—'59 Custom 2-door, all standard equipment. $1,945. $145 down.
AL MEANS FORD, DR. 3-1691

FORDS—Wagons, convertibles, hardtops. 60 cars to choose from. Financing arranged, no credit needed. Call JA. 4-7919. 1119 Memorial Dr., Miller Motors.

Autos for Sale 130

FORD—1957, convertible, white. Radio, heater, Fordomatic, white sidewalls. ME. 4-3276, after 6 weekdays.

FORD '49 4-dr. R and H. $295.
CARY PAUL MOTORS
687 Spring St., NW TR. 6-3776

FORD, '59 Galaxie 2-door, all standard equipment, $2,175, $175 down.
AL MEANS FORD, DR. 3-1691

FORD — '55 convertible. Radio, heater, straight shift, red and white. Only $1,095. CE. 7-4413, agt.

FORD — '57 Ranch Wagon, 6-cylinder, straight shift. Extra nice. Only $1,295. Vance Harrell, CE. 7-4413, agt.

FORD — '55 Country Squire. R. and H., Fordomatic. Only $995. CE. 7-4413, agt

FORD—'57, Custom "300," 2-dr. Fordomatic, heater, good tires. excellent condition, 30,000 miles, good buy at $1,295. Mitchell Motors, Inc., 33 W. P'tree Pl., NW, JA. 3-5906.

FORD—'57, Country Sedan, air conditioning, power steering, radio, heater, Fordomatic, excellent condition, $1,745. Mitchell Motors, 33 W. P'tree Pl., NW, JA. 3-5906.

FORD—'54, station wagon, 9-passenger, Country Squire. R. and H. $825. No dealers. CE. 3-9958.

FORD—1954, V-8. Extra clean. Will sacrifice or trade for clean pickup truck. TR. 4-8486.

FORD—1958 Fairlane "500," 4-door hardtop. New lifetime General tires, power steering, power brakes. Perfect condition. 15,000 miles. Private party, $1,995. Phone evenings, CE. 3-0644; days, JA. 3-5536.

FORD, 1947. Big V-8 Chevrolet engine, LaSalle transmission. First-class shape. New tires. $525. Days, CE. 7-0577; nights, Sunday, PO. 1-2935.

FORD, new '59 Galaxie, R. and H., turn signals, backup lights, wheel covers, w.s. washer, p.a. wipers, curb molding, Fordomatic. Only $2,226 plus taxes. Contact me only. JIM ARNOLD, Hub Ford, JA. 2-9070.

FORD, 1959 Country Squire. Fully equipped. Low mileage, $2,795. East Point Ford Co., PL. 3-2121.

FORD, 58 FL. Victoria V-8, R. and H. Special, $1,495. Terminal Used Car Exchange. PO. 7-8822.

FORD—1958, 4-dr., auto., radio, htr., low mileage, one owner. Wagnon Mtrs., DR. 7-6451.

FORD—'55 Fairlane 4-dr. Radio, heater, Fordomatic. Extra nice. Only $1,095. CE. 7-4413, agt.

FORD — '58 Fairlane "500" 4-dr. R. and H., Fordomatic, 2-tone paint, WW tires. Extra sharp. Just $1,695. CE. 7-4413, agt.

FORD — '56 Fairlane 2-dr. R. and H. Fordomatic, Extra clean. Only $1,295. CE. 7-4413, agt.

FORD — '57 Fairlane "500" Victoria. R. and H., Fordomatic, 2-tone paint. Extra sharp. $1,695. Vance Harrell, CE. 7-4413, agt.

FORD—'58 Skyliner. Radio, heater, Cruis-O-Matic, power steering and brakes. Only $2,695. CE. 7-4413, agt.

FORD—'57, Fairlane Victoria. 26,000 miles. One owner. Auto., R. and H. PO. 7-6277, Gean Culver, agt.

FORD—1953, 4-dr. R. and H. Real nice car. No cash needed. notes $32 per mo. Ralph Kinsey, ME. 6-4309, agent.

FORD—'53, 2-dr. Auto. trans., R. and H., w.-w. tires. No down payment. Contact Roy Trull, ME. 6-4309, agt.

FORD—1953 Vict. 2-tone green. R. and H., white tires. No money needed. Must sacrifice. Frank Cochran, ME. 6-4309, agt.

FORD—1959, 4-dr., Country Sedan. Solid white. R. and H., white walls, Cruis-O-Matic. Roy Trull, ME. 6-4309, agent.

FORD—1957, Fairlane "500," Radio, heater, straight drive, solid white. TR. 6-4058.

FORD—'57 Fairlane Victoria, 4-door hardtop. Fordomatic, radio, heater, low mileage, perfect throughout. Never been scratched. Must sell. TR. 4-2559.

FORD—1931 Model-A, 4-door, deluxe. Radio, heater, new tires, battery, original condition, no rust. Must see to appreciate. Call after 5 p.m., HE. 5-8338.

FORD—'58 Country Squire. This is it! If you are looking for a 9-passenger wagon, and a good one, see this one. It is ready to go anywhere, any time. Will sacrifice for quick sale. Call Bennett, DR. 7-1739, agt.

FORD—'53, wagon, 9-pass. $795. PO. 6-8693, agt.

FORD—'55, club, fully equipped, V-8, $795. PO. 6-8693, agt.

FORD, '52 4-dr. R. and H. Priced right, $195. No money down. PL. 8-7501, agt.

FORD, '51 Convertible. New top. R. and H. black as a crow. $10 down. PL. 8-7501, agt.

FORD, 1952 2-dr., $295. $95 down. Call McCune, 276 Peters St., JA. 5-5587, agt.

FORD, 1954 2-dr. Extra clean. R. and H., AT, $695. $125 down. Call McCune, 276 Peters St., JA. 5-5587, agent.

FORD, 1955 Vict. R. and H. AT. Clean, $1,095. $175 down. Call McCune, JA. 4-4773, agt.

FORD, 1957 Fairlane "500" Vict. Extra clean. All equipment including factory air-cond., $1,795, $225 down. Call McCune, JA. 4-4773, agt.

FORD, 1959 4-dr. "500". R. and H., AT. Low mileage, $2,595, $275 down. Call McCune, JA. 4-4773, agt.

FORD, 1957 2-dr., 6 cyls. straight drive. Extra clean. $1,095, $175 down. Call McCune, JA. 4-4773, agt.

FORD, 1955 4-dr., straight drive. O. D., R. and H., $895. $175 down. Call McCune, 276 Peters St., JA. 5-5587, agt.

FORD, 1954 Victoria. R. and H., AT. $795, $175 down. Call McCune, JA. 4-4773, agt.

FORD, '56 9-passenger station wagon, solid white, Fordomatic, power steering. Like new. $1,395. BU. 9-4411, dlr.

FORD, '55 Fairlane 4-dr., straight drive, overdrive, R. and H., white tires, like new, $895. BU. 9-4411, Dlr.

FORD, '57 Victoria 500. R. and H., Fordomatic, white tires, red and white. Like new, $1,595. BU. 9-4411, dealer.

FORD, '53 Convertible. R. and H., white tires, like new, $595. BU. 9-4411, Dlr.

FORD, 1955 9-pass. station wagon, $1,175. Chuck Lawlor, CE. 3-1984, agt.

FORD, 1958 FL. 500, 2-door, $1,970. Chuck Lawlor, CE. 3-1984, agt.

FORD, 1958 Victoria. New-car trade-in, $2,135. Chuck Lawlor, CE. 3-1984, agent.

FORD, 1958 4-dr. sedan. Real clean. $1,690. Chuck Lawlor, CE. 3-1984, agt.

FORD, 1957 2-dr. "500," R. and H., AT. Clean, $1,495, $175 down. Call McCune, JA. 4-4773, agt.

FORD, '53 2-dr. R. and H. Won't stay long at $295. Nothing down. PL. 8-7501, agt.

FORD, 1956 Crown Victoria. Just like new, $1,395. Chuck Lawlor, CE. 3-1984, agt.

FORD '57 convertible. Fully equipped, $1,695. PO. 6-8693, Agt.

FORD — 1954, Customline, 2-door. Straight shift, nice. PL. 8-1450.

FORD—'52, V-8, 2-dr. Nice. Assume notes $41 mo. Call Red Jones, JA. 2-9070, agt.

FORD—1950. Full price $88, JA. 2-5010, bkr.

FORD — 1958 9-passenger Country Squire. Power steering, brake, radio, heater, whitewall tires, Fordomatic, beautiful 2-tone finish, like new, $2,195. Mitchell Motors, Inc., 33 W. Peachtree Pl., NW, JA. 3-5906.

FORD—1929 Model A Tudor, A-1 condition. $295. Cochran Exterminating Co., 1191 Lee St., SW. PL. 8-1011, days; PL. 8-5757, nights.

FORD—'56 Victoria. Auto., P.S., R. and H., W.W., T.T. Priced to sell, $1,195. PO. 6-1100. Hood Motors.

HENRY "J" '52. R. and H. New Jeep motor. No money down. PL. 8-7501, agt.

IMPERIAL — 1957, 4-dr., hardtop. Loaded. $2,600. Chuck Lawlor, CE. 3-1984, agt.

IMPERIAL — 1957. 4-dr., hardtop, loaded, $2,600. Chuck Lawlor, CE. 3-1984, agt.

IMPERIAL—1957, 2-dr., hardtop. All extras. $2,540. Chuck Lawlor, CE. 3-1984, agt.

JEEPS (Army)—Jeep tops $10. Lee Lance, 42 Hwy., Conley, Ga.

JEEP station wagon, 1953. $10 down, $9 wk. JA. 2-5010, bkr.

JEEPS
ALL models and styles. Large selections. Call Courtney Wynn.
HIX GREEN "JEEP"
46 North Ave. TR. 6-8228

LINCOLN Premier, 1956, complete with air cond. Best offer or will take light car or motorcycle in trade. Al Rodi, JA. 3-1144, JA. 3-0930.

LINCOLN — 1957, 4-dr. sedan, jet black, air conditioned and loaded with extras. A real beauty. $2,375. Chuck Lawlor, CE. 3-1984, agt.

LINCOLN — 1954, 4-door. One-owner car, good condition. Power steering, brakes, windows, seat, radio, heater. $875. CE. 7-2790.

MERCURY—'54 Monterey 4-dr. $595. JA. 4-3457.

MERCURY, '51 Club Cpe. Like new. Assume notes $41 mo. Call Red Jones, JA. 2-9070, agt.

MERCURY, 1952 Hardtop. Like new. $10 dn. JA. 3-5086, agt.

MERCURY — '55 Monterey hardtop. Radio, heater, automatic transmission. Only $1,195. CE. 7-4413, agt.

MERCURY—'56 Montclair hardtop. $995. JA. 4-3457.

MERCURY — '56, 2-dr. Merc-O-matic. R. and H., white tires. Like new. $995. BU. 9-4411, dlr.

MERCURY — 1954, Monterey, hardtop. R. and H., A.T. Clean. $695. $150 down. Call McCune, JA. 4-4773, agt.

NASH METROPOLITAN — 1959, excellent condition. Must sell. BU. 9-9058, week days, after 6 p.m.

NASH—'54 Super Statesman 4-door. One owner. Excellent. ... $595

OTHERS
HUGGINS MOTORS
370 W. P'tree St., NW ,MU. 8-8697

OLDS 1954 Starfire conv. R. and H., W.W.s, full power, 2-tone paint. A-1 mechanical cond. Can finance with $50 dn. Call Culver only. CE. 7-9230. Agent.

OLDSMOBILE—1955, Holiday, 4-door. Power steering, power brakes. Super "88," $1,295. See Mr. Alexander, 174 Whitehall, JA. 5-9044.

OLDS — '54 Super "88." R. and H. auto. trans. Payments only $59.91. No cash or trade required. Call Mr. Wiley, TR. 4-2756, agt.

OLDS—1956, Holiday. Fully equipped, full power, air cond. Frank Cochran, ME. 6-4309, agt.

OLDSMOBILE — 1949 4-dr., 6-cyl. Real good transportation. $195. Chuck Lawlor, CE. 3-1984, agt.

Autos for Sale 130

OLDSMOBILE, 1955, 2-door, hardtop. Original owner, 29,000 miles. Powerpack, good tires, excellent condition. TR. 2-7192.

Oldsmobiles
FRED WALTERS OLDS
AUTHORIZED SALES—SERVICE
3232 PEACHTREE RD., CE. 7-0321

OLDSMOBILE — '57, S. "88" 4-dr., power steering, brake, radio, heater, whitewall tires, solid black. $1,995. Mitchell Motors, 33 W. P'tree Pl., NW. JA. 3-5906.

OLDSMOBILE — '57 Super "88" convertible. Radio, heater, Hydra-Matic transmission, electric windows. Like new. Only $1,995. Bob Matthews, CE. 7-4413, agt.

OLDS—'58, "98" Holiday sedan, factory air conditioning, electric seat, windows, power steering, brakes, R. and H., many other extras. Excellent condition throughout. Mitchell Motors, 33 W. P'tree Pl., NW. JA. 3-5906.

OLDS, '56, "88" Holiday coupe. Charcoal, white; radio, heater, Hydra-Matic; whitewall tires, $1,395. Mitchell Motors, Inc., 33 W. P'tree Pl, NW, JA. 3-5906.

OLDS, 1959 "88" Sedan. Air-conditioned, all power. JA. 2-5255, E. H. Matthews.

OLDSMOBILE — 1950 "88." Radio, heater, new white-wall tires, brakes. Perfect condition. Clean. SY. 4-9047.

OLDSMOBILE —1954 four-door "88" Hydra-Matic, $650. 422 Superior Ave., Decatur, DR. 3-8123.

OLDS, 1950 hardtop, straight drive, $10 dn. A sharp car. JA. 3-5086, agt.

OLDS—1954, "98," 4-dr. One-owner car. R. and H., P.S., P.B., low mileage. Extra clean. Very good tires. No money down, $63 month. Not a repossession. 305 Spring St., NW. JA. 4-0325, agt.

OLDS—'56, "88," Holiday coupe. R. and H., A.T. Extra clean. $1,395. $175 down. Call McCune, JA. 4-4773, agt.

OLDS—1956, "88," Holi. coupe. R. and H., full power. Clean. $1,295. $150 down. Call McCune, 276 Peters St. JA. 5-5587, agt.

OLDS—1956. "98," Holi. coupe. R. and H., full power. Clean. $1,395. $175 down. Call McCune, 276 Peters St. JA. 5-5587, agt.

OLDS—1957, "88," Holiday cpe. Extra sharp. $1,795 or $200 down and take up payments. Call McCune, JA. 4-4773, agt.

OLDS—1954 Super "88" hardtop. Extra clean. Bob Maddox Motor Co., 1667 Howell Mill Rd. TR. 4-8989.

OLDS—1957, 4-dr., Super "88," hardtop. All equipment. $1,795. $175 down. Call McCune, JA. 4-4773, agt.

OLDSMOBILE — 1949, 4-dr., 6-cyl. Real good transportation. $195. Chuck Lawlor, CE. 3-1984, agt.

OLDSMOBILE — 1957, 4-dr. sedan. Standard trans., J2 engine, air conditioned, etc. $1,800. Chuck Lawlor, CE. 3-1984, agt.

OLDSMOBILE—1956, Super "88," 4-dr., hardtop. $1,500. Chuck Lawlor, CE. 3-1984, agt.

OLDSMOBILE—1956, "98," 4-dr. sedan. $1,435. Chuck Lawlor, CE. 3-1984, agt.

OLDS—'53, "88," 2-dr. Hydra-Matic, R. and H., white tires. Like new, $495. BU. 9-4411, dlr.

OLDSMOBILE—1951. Radio, heater, new tires. $225. HI. 3-4158.

OLDSMOBILE—1957, 4-door hardtop. Power steering, power brakes, radio, heater. Assume payments of $89. Pay off approximately $1,800. DR. 7-8701, after 6.

OLDSMOBILE—'55, "98," hardtop, 4-dr. All power, Hydra-Matic, R. and H., white tires. Like new. $1,195. BU. 9-4411, dlr.

OLDS—1951, 4-dr., "88." R. and H., A.T. Solid white. Clean. $395. $125 down. Call McCune, JA. 4-4773, agt.

PACKARD — 1954. Radio, heater, 5 new tires, automatic transmission. Very clean. $550. BU. 9-8118 days, ME. 6-4760 after 7.

PACKARD—1954 Clipper super sedan. Radio, heater, power brakes. Good condition. One ownership. $535. Call Marietta 8-3527 evenings or JA. 3-4881 days.

PACKARD—Constellation '55, 2-door coupe hardtop. Power steering, power brakes. Auto. trans. Tor. Sus. Yellow and white. Like new. Agt., PO. 7-5858.

PLYMOUTH—'58 Savoy 4-dr. Radio, heater, automatic transmission, beautiful 2-tone green and white, this little car is in A-1 condition. Will sell for only $1,599. Can be handled with very small down payment. Call Jensen, DR. 7-1739, Agent.

PLYM.—1955, new motor, new recap tires. Full price $395. $9 dn., $7 wk. JA. 2-5010, bkr.

PLYMOUTH—'55 Savoy 4-dr. V-8. R. and H. Extra clean. Only $895. CE. 7-4413, agt

PLYMOUTH — 1954 4-door. Radio, heater. $200 cash and assume notes. PO. 7-1861.

PLYMOUTH—1958, Belvedere, 2-door hardtop, full power, Torqueflite, $1,675. BU. 9-7567.

PLYMOUTH—1954 convertible. Beautiful yellow finish with black top. Hi-drive, heater, white tires. Extra clean. Will sell straight or trade for cheaper car. PO. 7-8651, agt.

PLYMOUTH, 1958 Savoy 4-door. Stnadard trans., $1,685. Chuck Lawlor, CE. 3-1984, agt.

PLYMOUTH, 1957 Savoy. New-car trade. $1,335. Chuck Lawlor, CE. 3-1984, agt.

PLYMOUTH, 1958 Belvedere Convertible, all extras, exceptionally clean. $2,150. Chuck Lawlor, CE, 3-1984, agt.

PLYMOUTH, 1956 4-door Savoy. Exceptionally clean automobile, $995. Chuck Lawlor, CE. 3-1984, agt.

PLYMOUTH, 1953 4-dr. sedan. Perfect 2nd car, $395. Chuck Lawlor, CE. 3-1984, agt.

PLYMOUTH, 1953 2-dr. Clean. $395. $95 down. Call McCune, 276 Peters St., JA. 5-5587, agt.

PLYMOUTH, '57 V-8 Belvedere hardtop. Fully equipped, air-cond., $1,395. PO. 6-8693, agt.

PLYMOUTH, '56 4-dr., push-button drive, R. and H., white tires, like new, $1,095. BU. 9-4411, dlr.

PLYMOUTH, '57 Belvedere Hardtop Coupe, push-button drive, R. and H., white tires, blue and ivory. Like new, $1,695. BU. 9-4411, dlr.

PLYMOUTH, '50. Nice little 2nd car. $195. No down payment. PL. 8-7501, agent.

PLYMOUTH — '57 Savoy 4-dr. Real good buy. Only $68.79 per mo. No cash or trade required. Call Mr. Wiey, TR. 4-2756, agt.

PONTIAC, 1956. Air-conditioned, 4-door, radio, heater, Hydra-Matic; excellent condition. $1,195, or best offer. BU. 9-6954.

PONTIAC—1958 Starchief, 2-tone. Radio, heater, Hydra-Matic, white-wall tires, must sell this week. BU. 9-1582.

PONTIAC — 1956, two-door hardtop, Starchief power steering, $1,250. Marietta 9-9192.

PONTIAC, '55 Star Chief Hardtop. Like new, $995. PO. 6-8693, agent.

PONTIAC, '54. Fully equipped, $595. PO. 6-8693, agt.

PONTIAC, '55 Star Chief 4-dr. Hydra-Matic, R. and H., white tires, power steering. Like new, $995. BU. 9-4411, dealer.

PONTIAC, '53 2-dr., R. and H., $395. See this one. PL. 8-7501, agt.

PONTIAC, '53 Catalina Hardtop. R. and H., A.T., $495; $100 down. Call McCune, JA. 4-4773, agt.

PONTIAC, 1955 4-dr., R. and H., A.T. Extra clean, $895. $150 down. Call McCune, 276 Peters St., JA. 5-5587, agent.

PONTIAC, 1956 4-dr. hardtop. R. and H., A.T. Sharp. $1,295, $175 down. Call McCune, 276 Peters St., JA. 5-5587, agt.

PONTIAC, 1955 2-dr. Catalina. R. and H., A.T., $975, $150 down. Call McCune, JA. 4-4773, agt.

PONTIACS, 1955 Star Chief Custom Catalinas (2 of these). R. and H., auto. trans., PS, PB. Extra clean, low mileage. No money down, very low monthly payments. This is not a repossession. 305 Spring St., NW, JA. 4-0325, agt.

PONTIAC—1954, extra nice, 4-door, Hydra-Matic, radio, heater, power brakes, $695. PO. 7-9608.

PONTIAC '53. 35,000 MILES
ORIGINAL OWNER
Dowdy, JA. 4-6888; nights, TR. 4-5865

PONTIAC—1956 station wagon. Air conditioned. Real nice. DR. 8-4525, agent.

PONTIAC — Smith-Johnson Pontiac, 1210 N. Main, E. Point, PO. 7-7491.

PONTIAC—'53 2-dr. $445. JA. 4-3457, agent.

RAMBLER, 1952 hardtop. Radio, heater, overdrive, continental tire. Extra clean. Owner, MA. 7-7155.

RAMBLER—Sales and service. Bob's Rambler, 241 Spring, NW. JA. 5-6546.

STUDEBAKER LARK
CHICK BARRON, INC.
560 W. P'tree TR. 5-0007

STUDEBAKER — 1959 Lark. $195 dn. Will trade. BIG SALE. Nolan Studebaker. 338 N. Church St., PO. 7-6277.

STUDEBAKER, 1949 2-door. Good transportation, $150. Chuck Lawlor, CE. 3-1984, agt.

STUDEBAKER—'57, Hawk, 259 hp., automatic, R. and H., 5 new tires. PO. 6-7878, Jack Towns, agt.

THUNDERBIRD — 1959. Scarce to everyone but us. 5 coming in this week. Phone ME. 6-4301, ask for Bonner, agt.

THUNDERBIRD — '57. Both tops, automatic transmission, radio, heater, power steering and brakes. Extra nice. Only $2,695. CE. 7-4413, agt.

WILLYS Jeep Dispatcher, '58, extra nice. Special price. Stanley Masters Motor Co., 699 Spring St. TR. 5-0311.

2244 Stewart Ave.
PUBLIC SALES
AT BISHOP BROS.
AUTO AUCTION
MON., WED., SAT.
NIGHT 7:30
ALL CHECKS AND TITLES
GUARANTEED
PO. 7-3652—Reserve No.—PO. 1-9469

"THE BUICK CENTER"
All Models
Authorized
HIX GREEN BUICK CO.
Sales—Service—Parts
41 North Ave. TR. 2-5844

DECATUR DODGE-PLYMOUTH
125 W. Ponce de Leon—DR. 7-6424

BOOMERSHINE PONTIAC
425 Spring St. JA. 3-5871

FOSTER FORD
LITHONIA JA. 3-8811

10 HARDTOPS, convertibles and foreign cars, $95 up.
CREDIT NO PROBLEM
COCHRAN'S, in the triangle of East Point, Church and Ware. PO. 7-8244.

Tom Mitchell Rambler
SERVICE AND PARTS
3130 Roswell Rd. CE. 7-9237
'49-'54—The $10 down lot. We finance anyone. 600 Whitehall St., SW. JA. 3-8118. Dir.

ED VOYLES MOTOR CO.
Ga's. Largest Volume Rambler Dealer
East Point PO. 6-6255

VALENTINE MOTORS
537 Spring St., NW TR. 5-9781

MITCHELL Motors, Inc.
"Your Oldsmobile Dealer"
Authorized Sales and Service
350 W. Peachtree St., NW, JA. 2-5255

STONE MOUNTAIN FORD CO.
HI 3-6443 STONE MTN. 8421

EAST POINT FORD
1230 N. Main St., PL. 3-2121

FRANK GRAHAM CO.
600 W. Peachtree TR. 6-8231

ST. CLAIR OLDSMOBILE
304 W. WASHINGTON. PO. 6-2771

TABER PONTIAC
161 Ivy St. at Cain JA. 3-7366

WAGSTAFF MOTORS
Spring at 8th TR. 6-1952

HARRY SOMMERS USED CARS
285 Spring at Baker JA. 3-6066

NALLY CHEVROLET
2555 Stewart Ave. PO. 1-1191

VACATION SALE

WE have one of the largest stocks of Cadillacs in the country and one of the largest we have ever had. This week we aim to move 25 of them. If you have looked at one of these Cadillacs and liked a little to trade, come back this week. We will make every effort to deal with you. If you have thought of buying a Cadillac, be sure and come here this week. I will be here in person and see that you get a good deal. Clyde Owen.

Clyde Owen Used Car Co.
766 W. Peachtree, NW TR. 2-4791
Lander Motors TR. 2-6661
Dependable Used Cars

WESTBROOK MTRS., DODGE-PLY.
PO. 1-1126 208 N. Main St.

AIKEN-MITCHELL MOTORS
599 Spring St., NW TR. 5-7077

GRIZZARD MOTORS
1144 Columbia Dr., Dec., BU. 9-8121

TRADE AT THE BUICK CENTER
46 North Ave., TR. 2-5466

BEAUDRY ON THE EXPRESSWAY
TOM SMITH MOTORS
3483 PEACHTREE ROAD

AIKEN-MITCHELL & ADAMS Mtrs.
352 Spring St., NW — JA. 4-5427-8

Autos for Sale 130

THE CAR BUICK '59
TRADE INS

'55 BUICK Super Riviera Coupe. R. and H., dynaflow drive, power steering and brakes, whitewalls, one owner, low mileage.... $1,295

'58 CHEVROLET Brookwood 6-cyl. Station Wagon. R. and H., straight drive. Exceptionally clean.. $1,895

'54 BUICK Special Riviera Coupe. R. and H., dynaflow drive, in good condition. As is..... $795

'57 OLDS "88" hardtop coupe. R. and H., Hydra-Matic drive, power steering and brakes, whitewalls. Low mileage, one owner $1,965

'57 TRIUMPH roadster. Heater. Low mileage. Like new. $1,865

'56 OLDS "88" Holiday Sedan. R. and H., Hydra-Matic drive, power steering and brakes, green and white finish. Extra clean ... $1,565

'55 FORD Victoria Coupe. R. and H., Fordomatic drive. Low mileage. Very clean $1,145

'52 BUICK Special 2-Door. $395

OPEN EVENINGS

THE DEALER
HIX GREEN BUICK CO.
46 North Ave. TR. 2-5466

RAY CARTER MOTOR CO.
Lot #1—Foreign Cars
680 SPRING ST. — TR. 3-1476

RACING GO CARTS ... $129.50
'59 PORCHE conv., still new ... $3,390
'59 SPRITE. Warranty ... $1,995
'60 HEALEY 3,000 ... Special
'59 MORRIS Minor 2-dr. $1,350
'59 KARMAN Convertible $2,590
'58 HEALEY Roadster ... $2,290
'58 MAGNETTE ... $1,780
'58 GMA Roadster ... $1,890
'58 VOLVO, 4-speed ... $1,890
'58 JAGUAR 3.4 str. dr. $2,890
'54 HILLMAN Calif. ... $395
'56 MERCEDES 219 ... $2,095
'58 ENG. Ford Van ... $1,095
'56 PORSCHE ... Special
'52 TD Roadster ... Special

LOT No. 2—AMERICAN CARS
683 SPRING ST. — TR. 2-6883
'57 T. BIRD. 2-tops ... $2,990
'58 CHEV. B.A. H.T. ... $1,990
'54 RAMBLER 4-dr. Nice. $695
'51 RAMBLER H.T. ... $395
'57 FORD Fairlane ... $1,595
'57 FORD conv. Perf. ... $1,780
'56 FORD conv. Sharp ... $1,290
'56 FORD Sta. Wagon. 9-pass., full power ... $1,395
'57 CHEV. 4-dr. HT ... $1,685
'55 OLDS 2-Dr. ... $995

Auto Parts, Services 124

MOTORS
New and Rebuilt from $119.50 (No Money Down, 18 Mos. to Pay)
New Motor Warranty
FREE PICK-UP SERVICE
WE LOAN YOU A CAR WHILE WORKING ON YOURS
1-DAY SERVICE
JA. 4-8656

MOTOR AND TRANSMISSION OVERHAULS
GENERAL REPAIRS $29.50 UP
SPECIALIZED BRAKE SERVICE
DON'T DELAY—CALL TODAY
"Whitehall Street—The Motor Center of Atlanta"
DRIVE IN TO
CITY MOTOR EXCHANGE, INC.
406 WHITEHALL ST., S. W.
TRANSMISSIONS

DOWNING'S
486 West Peachtree
JA. 3-3461

'57 FORD "500" Convertible, white, ... $1,795
'58 FORD Victoria "500", white, just like new, FOM $1,995
'57 FORD Victoria cpe., Red and white, FOM, beautiful $1,745
'58 EDSEL station wagon, 4-dr. Villager series, push button transmission, two-tone blue. $1,895
'55 RAMBLER cross country station wagon, Hydramatic, $945
'58 FORD "300" Sedan. Air cond., black, PS, PB $2,195
'55 FORD V-8, 2-dr., extra clean $795
'58 OLDS "98" 4-door, like new $2,595
'57 FORD Fairlane "500", Black 4-dr., extra sharp.... $1,695
'57 PACKARD Clipper 4-dr., black, only 1,300 miles, spare never out, supercharged $1,795
'53 RAMBLER "Country Club" coupe $350
'56 LINCOLN Premiere 4-dr. Black, air conditioned, only 34,000 miles $1,850
'57 IMPERIAL sedan, ful power, local car $2,395
'56 STUDEBAKER Golden Hawk cpe. Red and black, beautiful! $1,495
'56 OLDS "88". Extra clean. $995
'55 PONTIAC V-8, 2-dr., very sharp $895
'53 WILLYS 4-dr., clean .. $350
'53 PLYMOUTH 4-dr., clean. $395
'56 RAMBLER Cross Country Station Wagon. 6-cyl., red and white $1,495

Imported Cars and Convertibles

'58 EDSEL Convert., R. and H., white, like new $1,795
'58 TR3—ROADSTER, wire wheels, overdrive, 12,300 miles. Black with red interior $2,150
'56 MERCEDES 190 SL Coupe $2,750
'58 MG Magnette Sedan. $1,795
'58 VOLVO, white $1,695
'59 MAGNETTE, 7,000 miles $2,150
'58 KARMANN GHIA convertible, 12,000 miles. $2,345
'58 MORRIS convertible, 12,000 miles $1,245
'58 MORRIS 2-dr., blue. $1,145
'56 VOLKSWAGEN, light blue. $1,145
'50 MERCEDES "170", 4-dr., excellent $690
'58 FIAT "1100" sedan, two tone blue, just like a new car $1,295
'55 MAGNETTE, green. $1,450
'55 SIMCA 4-dr., ... $495
'55 CHEVROLET Belair conv. 28,000 miles, automatic and power steering. Real nice, new top $1,195
'58 BORGWARD Sport Coupe (the $4,000 car). Blue and white, it's beautiful $2,350
'58 VOLKSWAGEN convertible, Karman convertible with the full conv. top $1,795
'57 DODGE Custom Royal conv., PS, PB, like new. $1,895
'54 PACKARD Caribbean convertible, red and white. Genuine wire wheels $995
'55 MERCEDES "300" convertible sedan. Only one of its kind in the U.S., we think! New cost about $14,000. Now $4,000
'59 ENGLISH FORD Perfect (4-dr.) Only 1,000 miles. $1,490
'51 MG-TD Roadster. Very clean for a 1951. $875
JAGUAR demonstrator cpe., chrome wire whls., auto - trans., new car policy $3,645
'58 SKODA 2-dr. Very clean $675
'59 RENAULT Dauphine. Black with white tires. $1,445
'54 NASH Healey roadster. Excellent in every way. $1,595
'58 JAGUAR Mark VIII Sedan, 10,600 miles, auto. trans., 2-tone blue with dark blue leather interior, cleanest we have Owned $3,650

CHEAPIES:
'53 DODGE "6" 4-dr. (blue) $269
'53 DE SOTO V-8 sedan, (nice) $299
'51 CHRYSLER Windsor 4-dr. $199
'49 PACKARD 4-dr. (Excellent) $169
'49 FORD 4-dr. (new tires) $189
'50 CHRYSLER club cpe. (Clean) $289
'52 PACKARD Clipper 4-dr. (good) $169

WE HAVE 60 CHEAP CARS ON A BIG PAVED LOT. COME IN AND MAKE OFFER!

DOWNING'S
486 West Peachtree
Open 'til 9:00 P.M.
JA. 3-6452
"A Dealer You Can Trust"

SALE 1959 PONTIACS
Big Inventory
Best Deals
Low GMAC Terms
Smith-Johnson PONTIAC
"Your Pontiac Dealer with the low overhead"
EAST POINT
Just Beyond Ft. Mac
1210 N. Main, PO. 7-7491

FACTORY-REBUILT MOTORS
$119.50 UP
REBUILT or OVERHAULED TRANSMISSIONS
JA. 5-6408
MOTORS OVERHAULED
TERMS 49.50 UP
24-Hr. Service — New Motor Guarantee
• JA. 5-6408 •
NATIONAL MOTOR EXCHANGE
312 SPRING ST., N. W.

A-1 USED CARS
WRITTEN GUARANTEE

'57 FORD ... $1895
Skyliner, Fordomatic, power steering, power brakes, R. and H., w.-s.-w. tires, blue and white. Sharp!

'53 CHRYSLER. $495
4-Dr., power steering, power brakes, auto. trans., R. and H., w.-s.-w. tires. Nice!

'57 FORD ... $1595
Fairlane 500 Club Sedan. R. and H., w.-s.-w. tires, white.

'58 METRO .. $1195
R. and H., w.-s.-w. tires, red and white.

'57 FORD ... $1695
9-Passenger Country Sedan, power steering, R. and H., w.-s.-w. tires, like new.

'55 CHEV $695
2-Dr., 6-cyl., R. and H., w.-s.-w. tires, nice, spacious.

'59 FORD .. SPECIAL
Galaxie and Victoria, power steering, cruisimatic trans., R. and H., w.-s.-w. tires, 300-hp., like new.

'58 NASH ... $1695
Rambler Custom Wag. auto. trans., R. and H., w.-s.-w. tires. Sharp!

'47 CHEV $145
4-Dr. deluxe, R. and H. Special!

'57 FORD ... $1095
Custom 300. R. and H., W.S.-W. 2-tone. Sharp.

—20—
Courteous Salesmen To Serve You
4 Credit Men on Duty at All Times

HUB MOTOR CO.
370 P'tree
JA. 2-9070
OPEN EVENINGS

Wagstaff
'59 PLYMOUTH 8 Belvedere 4-Dr. Automatic trans., white tires, new car warranty. ..Save $800
'57 DE SOTO Fireflite 2-Dr. Hardtop. Full power, low miles, exceptionally nice ... $1,895
'57 PLYMOUTH 8 Custom Station Wagon. Automatic, radio, heater, power steering, sale price $1,395
'57 FORD Fairlane 500 2-Dr. Hardtop. Solid white, automatic, radio, heater, original throughout $1,695
'57 PLYMOUTH Savoy 4-Dr. Radio, heater, one owner $1,095
'56 CHEVROLET 8 4-Door 210. Radio, heater, straight drive. Cleanest one in town ..... SPECIAL PRICE
'54 CHRYSLER New Yorker 4-Dr. Full power, factory air, like new $895
OPEN 'TIL 10
TR. 4-2751
DE SOTO—PLYMOUTH
Spring and 8th Sts., N. W.
OAC

Adams Motor Co.
East Point
Washington & Main
PO. 1-0601-2

'59 BUICK Invicta Sports Cpe., full power $2,850
'59 FORD Galaxie 4-Dr. Fully equipped, air-cond. $2,650
'59 FORD Fordor Galaxie. Fully equipped $2,795
'59 CHEV. Impala 4-dr. Hardtop. Fully equip. Double power, red and white $2,795
'59 FORD Convertible. Red and white, fully equiped $2,595
'59 PONTIAC Bonneville Conv. Fully equipped $3,295
'58 FORD 2-Dr. "300" Engine. Straight stick $1,195
'58 FORD Vict. Auto. drive, power steering $1,795
'58 CHEVROLET Impala Cpe. Fully equipped, big motor. $1,795
'59 FORD, 6-cyl. (new) .$2,095
'58 PLYMOUTH 4-Dr. Blvd. Fully equipped. Extra clean. $1,765
'57 PLYMOUTH. Clean . $1,195
'58 CHEV. BISCAYNE V-8. Powerglide and heater 10,000 actual miles .. $1,995
(6—'58 FORDS. "ALL TYPES." $1,895 AND UP
'57 OLDS Super 4-dr. H. top, full power $1,595
'57 OLDS "98" Holiday Coupe: extra nice $1,895
(8) '57 FORDS, all types $1,195 and up
'57 MERCURY Montclair 4-dr. Hardtop. Like new ..$1,395
'57 PLYMOUTH Belvedere hardtop coupe, automatic drive $1,495
'56 OLDS Holiday Sedan. Full power $1,495
'55 CHEV. Convertible ..$1,095
'56 FORD "Crown Victoria." $1,295
'55 PONTIAC Catalina, auto. drive. Hardtop $895
'56 FORD Fairlane 4-dr. Auto. Black and White $995
'55 FORD Victoria. Automatic drive $995
'54 FORD 4-Dr., extra clean. $650
'54 BUICK 4-dr., good ... $595
'55 CHEVROLET 4-Dr. Bel Air $865
'57 PONTIAC Hardtop ... $1,695
'54 PONTIAC 4-dr. $595
'54 CHEV. 2-Dr., nice $595
'55 FORD Fairlane 2-Dr., Fordomatic, extra clean.... $995
'55 CHEV. 2-dr., power steering and brakes, auto. drive. $795
'54 FORD 4-Door. Automatic drive $495
'53 CHEV. Bel Air cpe. ... $395
'53 FORD, 6-cyl., nice $395
'52 PLYM. 2-Dr. $265
'50 BUICK 2-dr. H. Top, Nice $165
'49 DODGE 2-Dr., new motor. $125

MANY MORE
Foreign Cars
'57 VOLKSWAGEN $1,195
'58 FORD ANGLIA $995
'59 VOLKSWAGEN
'58 VAUXHALL 4-dr. .. $1,395

Station Wagons
'58 FORD 6-pass. Station Wagon. Co. sedan $1,795
'57 FORD Wagon 9-Pass. Extra clean, auto. $1,795
'56 FORD, auto. power steering, 9-pass., air-cond., clean. $1,150
'55 PLY. 4-dr., auto drive, $850

Open 'til 9 P.M.

TRUCKS
'57 CHEV. 1-ton, 4-speed trans. pickup $995
'55 FORD Pickup, V-8 ... $795
'56 DODGE ½-Ton Pickup $595
'55 FORD Pickup. Take up notes $49 per mo.
'52 FORD ¾-Ton, 6-cyl., 4-speed transmission ... $465
'56 FORD 6-cyl. pickup, long body, like new, 17,000 actual miles $895
'56 JEEP Sportsman $950
'52 INTERNATIONAL ¾-Ton Pickup $350
'54 DODGE Panel, clean .. $395
'58 CHEVROLET Pickup, long wheel base
'58 FORD. De luxe cab, like new $1,495
'57 INTERNATIONAL ½-Ton Pickup $785
'55-'57 CHEVROLETS. ½-ton Pickup, from $1,095
'55 CHEVROLET Pickup .. $595
'55 CHEV. 1½-ton V-8 ... $850
'54 CHEVROLET pick-up $495

10 Other Cheap Trucks

Auto Parts, Services 124

UNITED MOTOR EXCHANGE
The World's oldest, largest and most dependable motor rebuilders.
Factory Precision rebuilt Motors
NEW MOTOR GUARANTEE
$129.50 UP EXCH.
Buy on this famous UNITED Plan
Largest stock of motors and transmissions in Atlanta at UNITED'S low, low prices. Speedy One-Day Service As Low As $1.50 WEEK
MOTORS AND TRANSMISSIONS OVERHAULED
$39.50 Labor
FREE PICKUP
NO MONEY DOWN
UNITED MOTOR EXCHANGE
333 Spring St., N. W.
Open 7 A. M. - 7 P. M. Daily
JA. 4-8431

For Carefree Summer Driving
Install A New REBUILT MOTOR
For BETTER PERFORMANCE
JA. 4-7727 FULTON MOTOR EXCHANGE JA. 4-7727
610 Whitehall S.W. at Stewart

BRAKE DRUM — Atlanta Brake Co. — BONDED LINING
361 Parkway Dr., at Forrest Avenue
COMPLETE BRAKE SERVICE
Free Brake Adjustment, Inspection
Free Pickup and Delivery
Wheel Balancing — TR. 6-2914 — Front End Alignment

WAGSTAFF MOTORS
PROUDLY PRESENTS THE
1959 GERMAN PRINZ

NSU PRINZ
THE PRINCE OF THE FAMILY SPORTS SEDANS

I
PARK ON A DIME
TURN ON A DIME
RUN ON A DIME
AM A CHAMP ON HILLS
CRUISE AT 60 MPH EASILY
SAVE YOU MONEY

YOU CAN OWN ME FULLY EQUIPPED FOR
$1398.00 P.O.E.
$149.00 DOWN or $28.61 MO.
COME IN—CONVINCE YOURSELF—TEST DRIVE ME TODAY
DE SOTO Wagstaff PLYMOUTH
8TH & SPRING, N.W. TR. 4-2751
OPEN EVENINGS 'TIL 10 P.M.

BOB'S RAMBLER says:

Get a Wagon-Load of Luxury—
Big Car Room,
Small Car Economy

'59 RAMBLER CROSS COUNTRY STATION WAGON

As LOW As $295 DOWN

Rambler for '59 is easiest to handle, earns highest resale value, gives most miles per gallon. Discover Rambler Personalized Comfort. Come in and test drive the new Economy 6 or V-8.

2 LOCATIONS
241 Spring St.
Tel. JA. 5-6546
3356 Memorial Dr.
BU. 9-1419

BOB'S RAMBLER INC.

Wagstaff
FREE Air Conditioning NO EXTRA COST
'58 CHRYSLER Saratoga 4-Door Hardtop. Full power. Just like new. Air conditioned. $2,495
'58 PLYMOUTH "8" Savoy 4-Door. Automatic, Radio, heater. Original inside and out. Low miles. Air Conditioned. $1,895
'57 IMPERIAL 4-dr. Hardtop, full power. A real luxury car. Air Con. $2,595
'57 PLYMOUTH "8" Belvedere 4-Door. Automatic, radio, heater, full power. Beautiful gold and white. Air conditioned. $1,795
'55 RAMBLER Custom 4-Door Station Wagon. Automatic, radio, heater, 2-tone blue. A bargain Air conditioned. $995
'54 CHRYSLER New Yorker 4-Door. Automatic, radio, heater, full power. Cleanest one in town. Air conditioned. $895
OPEN 'TIL 10
TR. 4-2751
DE SOTO—PLYMOUTH
Spring and Eighth Sts., N.W.
OAC

Auto Parts, Services 124

JA. 5-0477
FOR
TRANSMISSION and MOTOR OVERHAUL or EXCHANGE
NEW CAR GUARANTEE • 18 MO. TO PAY
AAA MOTOR & TRANSMISSION SERVICE
516 MARIETTA ST., N. W.
OPEN 7 AM - 7 PM — SUNDAY 11 AM - 3 PM

7 reasons why you should buy a LARK BY STUDEBAKER from Harry Sommers

1. The Price is Right—no one can sell you a Lark for less
2. The Terms Are Right—bank rates
3. You get a 30,000-mile guarantee
4. Highest prices allowed on trade-ins
5. You can choose from the largest selection
6. Harry Sommers is one of Georgia's oldest and most reliable dealers
7. Our service and parts departments are among the largest and best in the South

BUY THIS 2-DOOR SEDAN for only $1895*

*Cash price, plus sales tax
WITH NORMAL DOWN PAYMENT
only $46.80 A MONTH
Including comprehensive, fire, theft, and collision insurance and credit life insurance

Harry Sommers
+CHRYSLER +PLYMOUTH +STUDEBAKER
446 SPRING STREET · JA 3-4611
Serving Atlanta and Georgia Since 1924

ACT NOW! COME EARLY FOR COMPLETE SELECTION!!
CENTRAL'S ALL-OUT CLEARANCE SALE! '59 CHEVROLETS!
★ On-the-Spot Financing! ★ Immediate Delivery All Mod.
★ Tremendous Trades! ★ Every Car Priced to Sell!

Special low cost GMAC and Bank Terms During this Sale!
SPECIAL TODAY 4-DOOR SEDANS REDUCED TO $1995 FULL PRICE!
(Only 3% Ga. tax extra)

All colors available. Limited time only.

NOTICE! This car is in stock as advertised. No gimmicks! (Nothing else to buy!

$49 DOWN! CASH OR TRADE — OR $39 MONTHLY! DEPENDING ON ALLOWANCE

NEED CASH? $300, $400, $500 or more Refunded to you if your old car is worth more than Down Payment!

FREE BEL AIR 4-DOOR SEDAN Nothing to Buy! Just Register—Drawing Soon—Other Prizes!
(YOU DO NOT HAVE TO BE PRESENT TO WIN)
"Georgia's Leading Volume Chevrolet Dealer"
CENTRAL
2930 PEACHTREE RD. (In Buckhead) CE. 7-4661

Auto Parts, Services 124

Cadillac
"Safest Car Built"
'58 Cad. Sedan. Beige/Wh.
'58 Cad. conv. Blue/white.
'58 Cad. cpe. deV. Beige. Air.
'58 Cad. Cp. de Vil. 2, Blue
'58 Cad. Sedan deV. Blk. Air.
'58 Cad. coupe. Blk./wh. Air.
'57 Cad "60." Blk./wh. Air.
'57 Cad. sed. deV. White. Air.
'57 Cad. Coupe. 2/blue. Air
'57 Cad. coupe. White. Air.
'57 Cad. cpe. deV. 2/green. A.
'57 Cad. Eldo. Sev. Grn. Air.
'56 Cad. Cpe. White. Air.
'56 Cad. "60-S." Black. Air.
'56 Cad. "60-S." Blue. Air.
'55 Cad. cpe. deV. Blue/white.
'55 Cad. coupe. Blue/white.
'55 Cad. 4-dr. 2/green.
'54 Cad. 75-7. Black. Air.
'59 Chev. Impala. White.
'58 Olds 4-dr. White. Air.
'56 Olds 2-dr. Green.
'56 Olds 4-dr. Blue/white.
'55 Olds 2-Dr. Holi. cpe. Bl. A.
'55 Buick 2-dr. Beige.
'55 Pontiac 4-dr. Blue.
LOWEST GMAC FINANCING
Good Selection of Others
Plenty Room to Park and Trade
You Can Believe CAPITAL AUTO CO.
"Factory Authorized Dealer!"
Op. Biltmore Hotel, TR. 5-1661

FOR BEST RESULTS USE JOURNAL-CONSTITUTION WANT ADS

Auto Parts, Services 124

EXCHANGE
MOTORS-TRANSMISSIONS
NO MONEY DOWN
We loan you a car while work is being done.
Free Pickup Tuneup — Overhauls $29.50 UP — EASY TERMS
WRITTEN NEW MOTOR GUARANTEE
JA. 3-7631 336 SPRING ST., N.W. DIXIE MOTOR
OVERHAUL EXCHANGE OVERHAUL

ATLANTA Transmission Service
361 PARKWAY DR.

AUTOMATIC TRANSMISSION
REPAIRED—EXCHANGED—ADJUSTED
COOK & COLE, Owners
TRinity 6-2211
Nights and Sun. PO. 7-0671
FREE PICK-UP ALL WORK GUARANTEED
NO MONEY DOWN! UP TO 18 MONTHS TO PAY

MOTORS – TRANSMISSIONS
REBUILT—EXCHANGED—OVERHAULED
All Produced By Our Own Factory Your Inspection Invited
18 Mos. To Pay
NO MONEY DOWN
JA. 5-2031
Best Written Guarantee in Atlanta
We Loan You a Car While Working on Yours
OVERHAULS FROM $29.50 Plus Parts — Special On Ford, Chev., Plym., Dodge
1-DAY SERVICE
NITES AND SUN. DR. 7-1668 CE. 7-1908
GEORGIA MOTOR SUPPLY CO.
252 FORSYTH ST., S.W.

State Worker To Study in Florida

Richard Kicklighter, assistant supervisor of testing and guidance for the State Department of Education, has a year's leave of absence to study at the University of Florida. He has been given a fellowship there to pursue doctoral work in counseling and pupil-personnel service.

DO NOT BE DECEIVED
OUR INTERSTATE RATES ARE
LOWER
CALL US FOR COMPARISON

CALL JA. 2-6795

LONG DISTANCE MOVING SPECIALIST
Own and operate a large fleet of moving vans equipped with everything to move fine furniture—courteous and experienced men.
Call us for comparison and save
FREE ESTIMATES WITHOUT OBLIGATION
40 Years of Satisfactory Service

SUDDATH
MOVING & STORAGE CO.
Large Modern Deluxe Furniture Coaches
19 Ivy St., N. E. JA. 2-6795

Billy Graham

Approach Study of Bible Without Preconceptions

QUESTION: Some people say we should not take a critical attitude toward the Bible. How can one be intellectually honest and not do so? Are we to swallow the whole thing without examining it?—Student (Name withheld.)

ANSWER: There is a form of Biblical criticism which starts with certain preconceived ideas and which seeks to interpret the Bible in the light of these presuppositions. For instance, if one rejects the miraculous and the supernatural, one will reject these elements of the whole written revelation from God.

One can approach the Bible with a cold rationalistic attitude or one can do so with reverence and the desire to hear God speak. I have a friend, a physician, who says there is a difference between the attitude of a scientist dissecting a dead body in a dissecting hall and that of the surgeon who operates on a living person in the operating room. The Bible should be approached with the assurance that here we have God-breathed literature and that it is our privilege and joy to find out what He has to say. Try studying the Bible with that attitude and you will find out for yourself.

Rossen Directs '1-Star General'

NEW YORK (AP)—Robert Rossen, who won a film Oscar for "All the King's Men," is slated to direct "One-Star General" for Broadway.

The drama by Al Morgan is being produced by Rossen.

Formosa to Take Over Nike Base

TAIPEI, Formoa (AP)—Chinese Nationalist army personnel on Aug. 15 will take over the Formosa-based Nike-Hercules ground-to-air missiles which the U.S. army sent to Formosa last September when the Quemoy crisis was at its height.

This was announced Monday by Maj. Gen. Leander L. Doan, chief of the U.S. Military Assistance Advisory Group and commander of the U.S. Army forces in Formosa.

Most of the approximately 600 U.S. officers and men of the Nike-Hercules battalion will return to the United States for reassignment.

Religious Books Sell

During 1958, the sale of religious books in this country went up 18 per cent. To promote sales, book advertisers during this period invested $9,500,000 in daily newspaper advertising.

HOW ABOUT AWNINGS
• Canvas Awnings • Aluminum Awnings • Plastic Awnings
(All sizes for all purposes)
Georgia Tent & Awning Co.
"Serving Atlanta Folks for Over 30 Years"
228 Margaret St., S. E. JA. 3-7551
Northside Office—CE. 3-9494

THIS YEAR... EUROPE'S BEST MONTHS ARE AHEAD
WITH AMERICAN EXPRESS!
Dozens of escorted tours to choose from . . . lasting 16 to 54 pleasure-filled days . . . with frequent departures . . . delightful itineraries. Prices start as low as $672. Or travel independently—"go as you please"—with all your reservations made in advance.
See your Travel Agent or
AMERICAN EXPRESS COMPLETE TRAVEL SERVICE
121 Peachtree Street, N.E.—JAckson 3-7821
Protect your travel funds with AMERICAN EXPRESS TRAVELERS CHEQUES—spendable everywhere!
APPLY NOW FOR YOUR AMERICAN EXPRESS WORLD-WIDE CREDIT CARD

Use Journal-Constitution Want Ads For Results—JA. 3-3636

for quick hellos
.....and long goodbyes

For fun, for laughs, for pure pleasure's sake — for sharing, for giving, and forgiving, too. For plans and promises . . . for small talk, tall talk and mighty important sweet talk. For *everything* that goes on between quick hellos and long goodbyes: your telephone.

Nice to know it's handy, isn't it?

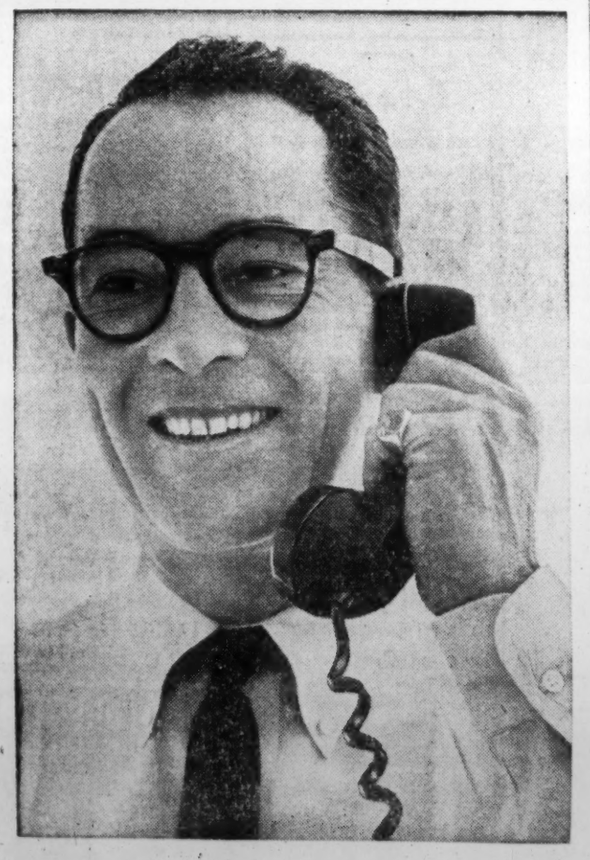

Southern Bell
"Thanks for Calling"

YOU'RE IN THE
LAP OF LUXURY

ON EASTERN'S RADAR-EQUIPPED GOLDEN FALCON
JET-POWERED ELECTRA

FASTEST NON-STOP—ALL FIRST CLASS—NO EXTRA FARE
NEW YORK
SERVING NEWARK, LA GUARDIA and IDLEWILD AIRPORTS

ALSO—FASTEST TO
CHICAGO BOSTON HOUSTON
NEW ORLEANS MIAMI
TAMPA-ST. PETERSBURG
MEXICO SAN JUAN, P. R.

COMPLIMENTARY CHAMPAGNE AND HOT MEALS
A THIRD HOSTESS FOR YOUR ADDED COMFORT
AND, OF COURSE,
AIR CONDITIONING ON THE GROUND AND IN THE AIR

SEATS AVAILABLE—MAKE YOUR RESERVATIONS NOW!
Phone TRinity 5-7331 or your travel agent

EASTERN AIR LINES

Jesse OUTLAR

★ Sports Editor ★

An Active Mann

For the record, Earl Mann wants to go on record as making a blanket denial of all reports that he intends to retire from baseball next season.

The Cracker owner, incensed over a printed statement that he has no interest in a third major league franchise here, emphatically stated Monday afternoon that he is interested.

Outlar

"At no time have I ever told anyone that I intend to get out of baseball next season," Mann said in his Poncey office. "I definitely said—and I would like to repeat the statement—that I can't afford to operate the Atlanta club again next season. I will not be the owner of the Crackers in any league next year. That positively does not mean that I am not remaining in the game in some capacity either here or in some other city.

"Now, that's what I've said." Mann added. "If someone is reading my mind; they've misread it.

"I worked for Coca-Cola for more years than I've operated independently, and if the right baseball offer comes along I am certainly available. I'm interested in hearing any proposal.

"As for a third major league," Mann continued, "I have frequently said that I am skeptical about the success of the league. However, if the league does get off the ground—and they seem to be making progress—then I would certainly be very interested in a franchise in Atlanta.

"Not as an owner, of course," Mann added, "but in working for or with any legitimate group which would be interested in obtaining my services. I simply do not have the financial resources to run a team. That is the sole reason I am disposing of the Crackers.

—He Wants to Remain in the Game

"I hope that someone will step forward and keep baseball in Atlanta. I would be happy to rent the park. I would certainly consider operating a Triple-A club for a new owner.

"Until Monday night I had received no concrete offers for the franchise or my services. If something doesn't work out here, however, I'm confident that I can find a job elsewhere in baseball. I turned down two very attractive offers last winter.

"You and many other people have told me that I made a mistake in announcing in July that I intended to quit as owner of the Crackers after this season. I don't agree with you. I merely told the truth; I'll never apologize for telling the truth.

"Unfortunately, we've had a very poor ball club this season," Mann went on. "I have been surprised at the complete lack of support by fans. But in previous years the Atlanta fans have been wonderful. Over-all, they've certainly treated me fine.

"It's true that this is the first year I've lost money since I've owned the club. Fortunately, I made money the other years. But one year, such as we've had, is all that I can stand financially. You simply cannot run a club without money. I know the public is tired of hearing about this subject. But I would like to set the record straight.

—The Crackers Exonerate Bates

"I'm as puzzled as anyone else over the complete collapse of our club. As I told Buddy Bates when he resigned, I do not think he was to blame for our miserable showing. And I certainly don't blame Bob Montag for our failure in the second half. Perhaps it's merely a fact that we have a very bad club. We made many changes in an attempt to improve. We've had some 80 players this year; we've also had the highest payroll we ever had.

"As I've told you and everyone else who inquired, my plans for the future are uncertain," Mann went on. "I definitely won't operate as owner of the Crackers. I certainly hope to remain in baseball in some capacity. At no time have I stated otherwise; at no time have I said I was uninterested in a third major league franchise under the proper conditions."

Mann was bitterly criticized for tossing in the sponge in July. At the time I wrote that I did not fault him for his decision. However, I still think his timing was bad.

As to the future of Atlanta baseball, it looks bleak at the moment. I don't believe the customers will buy triple-A. They have already nixed the double-A product. When a stadium is constructed and a major league franchise is procured, Atlanta again will become a great baseball city.

At any rate, Earl Mann isn't retiring from baseball. Perhaps he'll change his mind before another season rolls around. Right now, however, he's merely interested in changing firms.

Staff Photo—Wiley Perry

PEL'S SITTING AT HOME PLATE, WATCHING ALL THE RUNS GO BY

Cracker Federoff (4) Arrives After Homer to Talbot's (3) Congratulations, Baldwin's Disgust

Mann Grants Group Option on Crackers

Big Leagues Goal for '61

By JESSE OUTLAR
Constitution Sports Editor

Prominent Atlanta and Chicago associates have acquired an option on the Atlanta Cracker franchise with an ultimate goal of major league baseball in Greater Atlanta.

Chicago attorneys Robert Chatz and Jack Shaffer huddled with Earl Mann at Ponce de Leon Park Monday night and made the first official pitch for the franchise. No deal was made, but Mann set Oct. 1 as an option deadline.

This is the same group that attorney William Shea recently mentioned when he termed Atlanta "and important cog" in the new Continental major league.

"Our clients have the money and they hope to operate a major league franchise in Atlanta in 1961," Shaffer said after conferring with Mann. "They are convinced that this is a major league city. We've been studying reports on the city and, of course, the local people are thoroughly familiar with the amazing progress made here in recent years."

Chatz explained that they had achieved their basic objective on this trip.

"We wanted to find out Earl Mann's position. The new Continental League does not go into operation until 1961." Chatz said. "Therefore, we'd want to keep baseball in Atlanta, preferably an International League franchise."

"We're also interested in the real estate," said Shaffer, who represents J. Grant Mortgage Brokers of Chicago. "However, the real estate must be evaluated. The option is solely on the franchise."

"We were delighted with the cooperation shown by Mann," Chatz said. "He is not in any way affiliated with our backers, but he is definitely interested in bringing major league baseball to Atlanta. We were very pleased over the option granted us.

"Now that we have the option, our next step will be to attend the meeting in New York between Continental League officials and Commissioner Ford Frick and his committee.

"Shea, as he said the other day, is interested in Atlanta. If Atlanta is approved, then our backers will be ready to deal further with Mann."

Major obstacle to Atlanta's entry into major-league society is, of course, the absence of a stadium. Shea, in outlining requirement for members of the new league, has listed a stadium seating at least 35,000 as a must.

The stadium problem was pitched to Chatz and Shaffer.

They pointed out that no sta-

Continued on Page 27

CRAX RE-SIGN CORKY TO BOLSTER HURLING

Corky Valentine, cut from the Crackers' roster on July 4, has been re-signed to bolster the pitching staff for the Southern Assn.'s stretch run, heavy with double-headers.

The veteran right-handed reliefer, who rejoined the club Monday night, had pitched in 28 games and had a 3-3 won-lost chart when cast adrift.

Club president-owner Earl Mann in making the announcement said that southpaw Bob Ross, who is 2-2 and has toiled in 10 games, must return to California shortly to resume his school-teaching duties.

Before Valentine was returned to the active list, the Crackers were two short of the 19 players allowed. They are still in the market for a utility man.

Mann also reported that outfielder Emil Panko, sold outright to Denver on July 27, never reported to the American Assn. club but went to his Yonkers, N.Y., home instead.—ROBERTS

Yankees Attack In 10th

Singles Throttle Red Sox, 7-4

BOSTON (AP) — Aroused New York battled to a tie in the ninth inning, then defeated Boston 7-4 in the 10th Monday night on successive singles by Yogi Berra, Elston Howard and Hector Lopez.

The triumph, fifth in a row for the Yankees and their third in two days via extra inning, thus provided vengeance for the five-game sweep by the Red Sox here in mid-July.

Southpaw Whitey Ford, fourth New York pitcher, nipped rallies in each of the last two frames with the aid of a pair of swift double plays.

In equalling their longest winning streak of the season, the Yankees wrested undisputed possession of third place from idle Baltimore, 11 games behind the Chicago White Sox.

NEW YORK	ab	r	h	bi	BOSTON	ab	r	h	bi
Bauer rf	5	0	0	0	Green 2b	5	2	4	1
Kubek lf	3	2	1	0	Runnels 1b	4	0	1	1
Mantle cf	3	2	1	0	Geiger cf	6	0	2	1
Berra c	5	1	1	1	Stephens lf	4	0	1	1
Howard 1b	4	1	2	2	dGernert lf	1	0	0	0
Lopez 3b	5	0	3	2	Jensen rf	4	0	2	0
M'D'g'd ss-2	5	1	1	0	Malzone 3b	4	0	1	0
Rich'son 2b	2	0	0	0	Buddin ss	4	0	0	0
aSlaughter	1	0	0	0	eWilliams	1	0	0	0
Boyer ss	2	0	1	0	Mahoney ss	0	0	0	0
Larsen p	2	0	0	0	White c	4	1	3	0
Coates p	0	0	0	0	Sullivan p	4	1	1	0
bBlanchard	1	0	0	0	Delock p	0	0	0	0
Blaylock p	0	0	0	0	Kiely p	0	0	0	0
cSiebern	1	0	1	1	Schroll p	0	0	0	0
Ford p	1	0	0	0	Chittum p	0	0	0	0
					fBusby	1	0	0	0
Totals	40	7	11	6	Totals	42	4	15	4

a—Fouled out for Richardson in 8th; b—Called out on Strikes for Coates in 8th; c—Singled for Blaylock in 9th; d—Flied out for Stephens in 9th; e—Grounded into double play for Buddin in 9th; f—Grounded into double play for Chittum in 10th.

New York	000	000	004	3—7
Boston	100	201	000	0—4

E—Stephens, Green. Lopez. PO-A—New York 30-17, Boston 30-5. DP—Green and Runnels; McDougald, Richardson and Howard; Boyer and Howard 2. LOB—New York 8, Boston 14.
2B—Sullivan. SB—White.

	IP	H	R	ER	BB	SO
Larsen	5 1-3	11	4	4	5	3
Coates	1 2-3	1	0	0	0	2
Blaylock	1	0	0	0	0	0
Ford (W, 12-6)	2	3	0	0	1	0
Sullivan	8 1-3	6	4	1	2	8
Delock	1-3	1	0	0	0	0
Kiely	0	1	0	0	0	0
Schroll (L, 1-3)	1-3	1	3	2	0	0
Chittum	1	2	0	0	0	0

HBP—By Sullivan (Kubek. U—Stewart, Runge, Paparella, Hurley. T—3:50. A—32,004.

Colavito Ax Hacks K.C.

KANSAS CITY (AP) — Rocky Colavito broke out of a long batting slump and paced the Cleveland Indians to a 6-4 victory over the Kansas City Athletics Monday night by clouting four hits in five at bats, including a home run.

Cal McLish picked up the victory, his 14th against five losses, with help from Mike Garcia and Jack Harshman.

The victory gained half a game for the Indians on the league-leading Chicago White Sox, who were idle. Cleveland is now 2½ games behind the Sox.

In 25 prior games Colavito had managed only 17 hits in 94 at bats for a .181 average, and his average for the year had dropped to .265. But he clouted a double and two singles in addition to his

Continued on Page 26

BASEBALL
LADIES FREE TONITE 7:45 P.M.
Atlanta Crackers vs. New Orleans Pelicans

CRACKER BOX

NEW ORLEANS	ab	r	h	bi	ATLANTA	ab	r	r	bi
Kitsos 2b	4	0	1	0	Jacobs 2b	4	1	1	0
Piver ss	4	0	1	0	Hartsfield 3b	4	1	1	1
Jarvis cf	3	0	0	0	Federoff ss	3	1	1	2
Saner 1b	3	0	0	0	Talbot cf	4	1	2	0
Means rf	3	0	1	0	Morton c	4	0	2	1
Brown 3b	3	0	0	0	Taylor lf	4	0	2	1
D. W'lms lf	2	0	0	0	Lindbeck rf	2	0	0	0
Baldwin c	3	0	0	0	Coles 1b	3	0	0	0
Kildoo p	2	0	0	0	Rippelm'er p	3	1	1	0
cC. Williams	0	0	0	0					
bJohnson	0	0	0	0					
Totals	27	0	3	0	Totals	31	5	10	5

a—Walked for Kildoo in 9th; b—Ran for C. Williams in 9th.

New Orleans	000	000	000	—0
ATLANTA	011	000	03x	—5

E—Kitsos, Lindbeck. PO-A—New Orleans 24-11, Atlanta 27-16. DP—Federoff, Jacobs and Coles; Coles, Federoff and Coles; Kitsos and Saner; Jacobs and Coles. LOB—New Orleans 2, Atlanta 5.
2B—Rippelmeyer. HR—Federoff. S—Lindbeck. SF—Federoff.

	IP	H	R	ER	BB	SO
Kildoo (L, 5-7)	8	10	5	5	0	2
Ripplemyr (W, 10-9)	9	3	0	0	2	4

WP—Rippelmeyer. U—Weial and Ohlinger.

Rippelmeyer's Three-Hitter Brings Down Pelicans, 5-0

Federoff Hits Fourth Homer

By CHARLIE ROBERTS

Ray Rippelmeyer, who believes he can be a winning pitcher in the big leagues, converted the New Orleans Pelicans and the smallest regular-season crowd at Ponce de Leon Park in many years to his way of thinking Monday night.

Only 289 paying guests were on hand to watch the big right-hander apply the brakes to the Crackers' eight-game losing skid with a three-hit, 5-0 whitewashing of the Pelicans.

But those paltry few can vouch

Crackers Pull Only 289 Paid

for the fact that Rippelmeyer, who claimed his 10th victory in 19 decisions, turned in the most glittering mound gem by an Atlanta pitcher all season.

In fashioning the first shutout by a Cracker since Leo Cristante blanked Nashville on May 20, Big Rip faced only 29 batters, two over the minimum. No Pelican advanced as far as third base, and the two who wheeled into second did so on an error and a wild pitch.

Five Pelicans arrived at first safely, two on walks, but three were rubbed out in double plays as Cracker infielders departed from character and fielded like big leaguers for the night.

Rippelmeyer, who has issued only 18 free passes in his last 78 innings, struck out four in going the route for the 15th time in 19 starts, by far the best record in the Southern Assn.

And as usual Rippelmeyer, who notched the only shutout in New Orleans' bandbox stadium last season, helped his own cause with the bat. His leadoff double promoted a three-run eighth inning that made his chore all the easier.

Singles by Bob Talbot and Hawk Taylor, wrapped around an error, provided Rippelmeyer the only run he needed in the second inning. Al Federoff lashed his fourth home run of the year, his first at Poncey, to make it 2-0 an inning later.

That was all until Ripplemeyer's double, singles by Bob Jacobs and Poochie Hartsfield, a sacrifice fly by Federoff and another one-baser by Guy Morton accounted for the other tallies in the eighth.

Cellar-sunk Atlanta will attempt to widen its home edge over New Orleans to 6-2 Tuesday with Dale Hendrickson (3-8) on the mound before the Ladies Night gathering at 7:45 p.m. Right-hander Stan Johnson (10-9) is Mel Parnell's choice to go for the Pels.

Olmedo and Heat Wilt Green In Finals of Eastern Tourney

SOUTH ORANGE, N.J. (AP)—Alex Olmedo, the U.S. Davis Cup ace from Peru and Los Angeles, Monday won his first tennis tournament since Wimbledon by ripping his big serve past Mike Green of Miami, Fla., 6-4, 3-6, 6-0, 6-2, in the Eastern Grass Court Tournament final.

Olmedo breezed through the tournament with the loss of only two sets — one to Green, the other to 18-year-old Davis Cup teammate Earl Buchholz Jr., of St. Louis in Sunday's semi-final at the Orange Lawn Tennis Club.

The unseeded Green, who upset second-seeded Bernard Bartzen of Dallas, Tex., and fifth - seeded Mike Franks of Los Angeles, battled Olmedo through the first two sets but his game collapsed completely under the hot sun in the third set.

Green wilted under the hot sun, double faulting twice en route to a service break by Olmedo in the second game of the third set. Olmedo kept running out every game, including the last game in which Green failed to try for a point.

Content to let Olmedo finish the set at 6-0, Green hit pop - gun serves and refused to move for Olmedo's returns. In the Davis Cup box U.S. captain Perry Jones and Cup Chairman W. Harcourt Woods growled at Green's listlessness.

The probable U.S. Davis Cup combination of Olmedo and Buchholz won the doubles title in a 6-2, 11-13, 6-4, 8-6 battle with Ron Holmberg, Brooklyn, N.Y., and Ramanathan Krishnan, India.

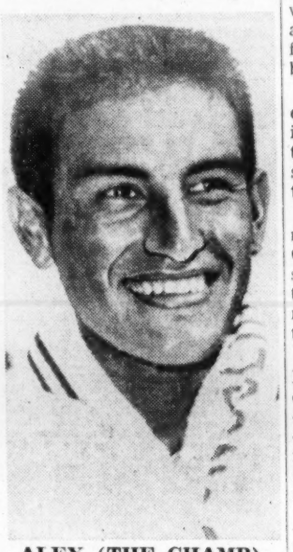

ALEX (THE CHAMP)

Sweat and No Tears

Henry's Battling 3 Other Netters For Remaining Davis Cup Berth

By MICKEY LOGUE

Atlantan Crawford Henry is still in the running for Uncle Sam's fifth Davis Cup berth.

Crawford Henry

It was announced earlier that Alex Olmedo, Barry MacKay, Earl Buchholz and Tut Bartzen had been appointed to the team that will defend the Cup Aug. 28-30 at Forest Hills, New York.

James B. Moffett of San Francisco, chairman of the selection committee, said one more player would be added prior to Aug. 18.

The Constitution learned Monday that Perry T. Jones, captain of the U.S. team, has narrowed the candidates to four.

These are Henry, his doubles partner, Donald Dell of Yale; his former Tulane University teammate, Ron Holmberg, and Mike Green of Miami.

These four tennis stars had been named to the original Davis Cup squad from which the five were to be picked to play the challenge round against Australia or India.

Henry's stock soared two weeks ago when he whipped both Dell and Green in reaching the semi-finals of the 71st Southampton Invitational Grass Court Tournament. Then he was upset in the first round of the Eastern Grass Court Championships by young Ronnie Fisher of Houston.

Henry recouped, however, by joining Dell in giving 1958 Cup here Olmedo and teen-age terror Buchholz a doubles scare. Henry-Dell took the first set 6-4, then went down, 7-9, 6-8.

Henry, Holmberg, Dell and Green are contestants in this week's Newport Invitational. Jones informed the players that the "fifth man" may not be chosen until after next week's National Doubles at Brookline, Massachusetts.

This would help Henry, who is one of the top U.S. doubles players.

Late San Francisco Rally Topples St. Louis, 3-2

ST. LOUIS (AP)—The San Francisco Giants, blanked by Larry Jackson for eight innings, staged one of their famous ninth-inning rallies, a three-run explosion for a 3-2 victory over the St. Louis Cardinals.

Successive singles by pinch batter Leon Wagner and Jim Davenport and Willie Mays' run-scoring single routed Jackson. Rookie Willie McCovey grounded to second but Davenport beat the throw for the tying run.

Willie Kirkland then clouted a two-out double off the right-field screen, scoring Mays with the winning run. The victory stretched the Giants' National League lead to two games.

Little Stu Miller (5-6) was the winning pitcher in relief of starter Sad Sam Jones, the veteran right-hander who pitched well enough to get his 16th victory. Mike McCormick pitched the ninth and was given a scare before escaping without a run.

Jackson, now 9-11, seemed headed for his second shutout when the roof fell in. Dean Stone pitched to McCovey and Ernie Broglio faced the last three batters in the ninth but Jackson put all three runs on base and was the loser.

Jones was touched for only four hits and two runs, one earned, in his six-inning stint. Alex Grammas got the first hit, a leadoff triple in the third, then scored on Jackson's infield out.

SAN FRANCISCO	ab	r	h	bi	ST. LOUIS	ab	r	h	bi
Davenp't 3b	4	1	2	0	Blas'ame 2b	4	0	2	0
Mays cf	4	1	1	1	Cimoli rf-lf	4	0	1	1
McCovey 1b	3	0	1	1	White lf-1b	4	0	1	0
Cepeda lf	5	0	0	0	Boyer 3b	4	0	1	0
M'Crmck p	0	0	0	0	Musial 1b	2	0	0	0
Kirkland rf	5	0	1	1	Oliver lf-rf	3	0	1	0
Spencer 2b	4	0	0	0	Flood cf	4	0	0	0
Landrith c	3	0	2	0	Gram'as ss	4	1	2	0
Bressoud ss	2	0	0	0	Smith c	3	1	0	0
bBrandt lf	1	0	0	0	eGrays	1	0	0	0
S. Jones p	2	0	1	0	Jackson p	3	0	0	1
aRhodes	1	0	0	0	Stone p	0	0	0	0
S.Miller p	0	0	0	0	Broglio p	0	0	0	0
cWagner	1	0	1	0	fJabl'nski	1	0	0	0
dPagan ss	0	1	0	0					
Totals	35	3	9	3	Totals	35	2	8	2

a—Grounded out for S. Jones in 7th; b—Lined out for Bressoud in 9th; c—Singled for S. Miller in 9th; d—Ran for Wagner in 9th; e—Struck out for Smith in 9th; f—Grounded out for Broglio in 9th.

San Francisco	000	000	003	—3
St. Louis	001	010	000	—2

E—McCovey. PO-A—San Francisco 27-11; St. Louis 27-11. DP—Flood and Musial. LOB—San Francisco 12, St. Louis 7.
2B—Landrith, Kirkland. 3B—Grammas. S—Davenport.

	IP	H	R	ER	BB	SO
S. Jones	6	4	2	1	1	6
S. Miller (W, 5-6)	2	2	0	0	0	0
McCormick	1	2	0	0	0	1
Jackson (L, 9-11)	8 1-3	8	3	3	6	6
xStone	0	0	0	0	0	0
Broglio	2-3	1	0	0	0	1

x—Faced one batter in 9th.
WP—Stone, McCormick. U—Jackowski, Crawford, Delmore, Barlick. T—2:59. A—17,576.

Italians Score One Cup Point

PHILADELPHIA (AP) — Unpredictable Nicola Pietrangeli salvaged a consolation point for Italy in Davis Cup interzone semi-finals by defeating Australia's Roy Emerson, 6-4, 6-0, 6-4.

The point making Australia's final margin 4-1, was the first for the Italians in interzone Davis Cup competition since 1928.

Neely, Henry Win Openers

NEWPORT, R.I. (AP)—Atlantans Crawford Henry and Ned Neely claimed opening-round victories Monday in the Newport Casino Invitational Tennis Tournament.

Struggling for the "fifth" Davis Cup spot, Henry defeated Florida State coach John Powless, 6-4, 9-7. Neely beat Bobby Siska of San Francisco, 6-3, 6-1.

Bill Lenoir, formerly of Athens, Ga., and now of Phoenix, Ariz., shelled Neil Marcus, Tampa, Fla., 6-2, 6-3. Don Dell, Bethesda, Md., outlasted Rudy Herando, Detroit, 6-1, 8-10, 6-4.

Glenmore
DISTILLED
London Dry
GIN
Imported Quality
90 PROOF
100% GRAIN NEUTRAL SPIRITS
GLENMORE DISTILLERIES CO. "WHERE PERFECTION OF PRODUCT IS TRADITION" LOUISVILLE, KENTUCKY

we rent both construction and industrial equipment

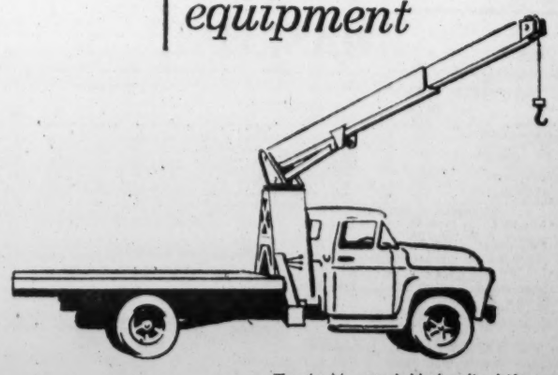

Truck Mounted Hydraulic Lift

"call on us"
W. C. CAYE and Company, Inc.
construction equipment • accessories • rentals
787 Windsor St., S.W., • MU 8-2177 ATLANTA
1468 Gordon Highway, • PA 4-4311 AUGUSTA

Ware's 3 Strokes Off 68 Pace As Southern Amateurs Qualify

Souchak Plans Rest from Golf

From Press Dispatches

Bert Burdick of Baton Rouge, La., DeWitt Walcott of Greenville, Miss., and Maynard Craft of Jackson, Miss., turned in 68s Monday for the early qualifying lead in the Southern Amateur Golf Tournament at Jackson.

Augusta's Cobby Ware led Georgians in first-day qualifying with a 33-38—71. Atlanta's Charlie Harrison and Joe Segal had 73s. Teenager David Boyd of Jacksonville, Fla., pledged to the University of Georgia, had a 70.

Qualifying continues Tuesday, with the low 64 out of 181 participants making up the championship flight of the match play tourney beginning Wednesday.

Sports in Brief

MORE GOLF—Mike Souchak, who has banked about $45,000 this year, will quit the 1959 pro circuit after Motor City Open. "I'm going to take a rest," Big Mike said. . . . Defending champ **Billy Key** of Columbus skied to 77 in qualifying round of Western Amateur at Portland, Ore. **Arthur Butler** of Pasadena, Calif., and **Dick Yost** of Portland led with 69s.

BASEBALL—L. C. (Red) Fowler, former minor league baseball player and club owner, died at a hospital in Burlington, N.C., following a heart attack. . . . The pace-setting Buffalo Bisons have landed four positions on the International League All-Star team which will meet the Pittsburgh Pirates at Columbus, Ohio, on Aug. 27. They are first baseman **Frank Herrera**, shortstop **Ruben Amaro**, outfielder **Bobby Del Greco** and catcher **Jim Coker**.

MISCELLANY—Former bookie kingpin **Frank Erickson** agreed to testify before New York grand jury looking into promotion of **Ingemar Johansson's** recent heavyweight championship fight. . . . Ex-Clemson fullback **Jim Shirley** became athletic director and recreation supervisor of South Carolina Penitentiary at Columbia. . . . **Carin Cone** of Texas set American record of 1:12.1 in winning women's 110-yard backstroke swim event in Pan American Trials at East Lansing, Mich.

Dan Waern, Sweden's sub four-minute miler, bettered his own world record for the 1,000 meters when he ran the distance in 2:18.0 at Gaevle, Sweden.

Key Fires 77 At Portland

'Speak Up!

By George Cunningham

DEAR SPEAK UP: I am a baseball fanatic. I listen to all games from my favorite New York Yankees to the corner sandlot team. I do not criticize the Atlanta Crackers too severely. I doubt if Babe Ruth could have played to empty stadiums, disinterested fans and with little hope of having a park to play in next year. So maybe the Crackers haven't done their best, but what has Atlanta done for them this year?

ELIZABETH BOWERS, 1304 Northview Ave., Atlanta.

DEAR ELIZABETH: Exactly what a team which hasn't done its best deserves. Nothing.

DEAR SPEAK UP: I'm a rabid football fan who is partial to neither Tech nor Georgia. I'm for both because over the years one or the other usually comes up with a nationally-recognized team. The last two years, however, they've let me down and I'm foaming at the mouth at the humiliation I've suffered. Is there any hope this year. And if not, what can I do?

FOOTBALL MAD, Atlanta.

DEAR F.M.: Take a tetanus shot.

DEAR SPEAK UP: I've got it figured. I bet you the Yankees still are going to win the pennant with a late season rush. They wrapped it up so early last year that everybody lost interest. So this year, Casey's waiting right until the last to turn them loose.

JOE HARGROVE, 1722 Medina Pl., Atlanta.

DEAR JOE: And I'll bet that you failed first grade math.

(Got a complaint? Want to settle an argument? Then write Speak Up, Sports Dept., Atlanta Constitution, Atlanta, Ga.)

INDIANS

Continued from Page 25

round-tripper. He drove in two runs and scored twice himself.

Colavito parked his 33rd homer over the left center field fence in the fourth inning for Cleveland's first run.

LEVELAND	ab	r	h	bi
Piersall cf	5	1	2	1
Stric'l'd 3b	5	0	0	0
Minoso lf	3	1	2	1
Fr'cona 1b	5	0	1	0
Colavito rf	5	2	4	2
Baxes 2b	4	1	2	0
Held ss	4	1	0	0
Nixon c	2	0	0	1
McLish p	3	0	1	0
cWebster	1	0	0	0
Garcia p	0	0	0	0
Harshman p	0	0	0	0
Totals	37	6	12	5

KANSAS CITY	ab	r	h	bi
Tuttle cf	5	0	2	1
Snyder lf	4	0	0	0
aCerv	1	0	0	0
Kucks p	0	0	0	0
Maris rf	4	0	0	0
Will'ms 1b-lf	4	0	2	2
Lumpe ss	5	0	1	0
Smith 3b	2	1	0	0
House c	4	0	0	0
Terw'ger 2b	4	2	3	0
Herbert p	0	0	0	0
Coleman p	1	0	0	0
aHadley	1	0	1	0
Dickson p	0	0	0	0
Sturdivant p	0	0	0	0
bWard	1	1	1	0
Tsitouris p	0	0	0	0
dBoone 1b	1	0	1	1
Totals	37	4	11	4

a—Singled for Coleman in 5th; b—Singled for Sturdivant in 7th; c—Grounded out for McLish in 8th; d—Singled for Tsitouris in 8th; e—Hit into double play for Snyder in 8th.

Cleveland	000 113 100—6
Kansas City	000 000 220—4

E—Lumpe, House. PO-A—Cleveland 27 8, Kansas City 27-12. LOB—Cleveland 9, Kansas City 10.

2B—Minoso, Baxes, Colavito. HR—Colavito. SB—Tuttle, Piersall 2. SF—Nixon.

	IP	H	R	ER	BB	SO
McLish (W, 14-5)	7	8	2	2	2	4
Garcia	1-3	3	2	2	1	1
Harshman	1 2-3	0	0	0	0	1
Herbert	2	2	0	0	2	1
Coleman (L, 2-9)	3	5	2	2	0	2
xDiDickson	1 1-3	4	4	2	1	
Sturdivant	2-3	0	0	0	1	1
Tsitouris	1	1	0	0	0	1
Kucks	1	1	0	0	0	1

x-Pitched to 3 batters in 7th.

HBP—By McLish (Maris). U—Berry, Honochick, Flaherty, Umont. T—2:52. A—11,478.

Tiger Coaches Talk At Frontier Clinic

Herring, Bradberry Start With Organizational Football

Auburn assistants Hal Herring and Buck Bradberry spoke on the organizational aspects of football Monday as the second annual Frontier Coaching Clinic got under way at Washington High School.

The clinic for Negro high school coaches extends through Thursday and will be climaxed that evening by an East-West all-star grid game at Herndon Stadium.

Making up the East squad will be graduates from Howard, Trinity, Carver and Price High Schools. Representing the West will be members of the 1959 classes at Washington, Turner, South Fulton and Archer High Schools.

The East won the inaugural game last year, 6-2.

The clinic continues Tuesday with Herring discussing defensive line play in the morning and Gene Lorendo and Bradberry talking about offensive line play in the afternoon.

Tiger basketball coach Joel Eaves takes over Wednesday, lecturing on the bounce ball game in the morning and afternoon.

That evening an East-West basketball game will be played at Washington High School.

On Thursday the Fort Valley State coaching staff, headed by Alva Tabor, takes over the podium, discussing recruiting in the morning and offensive backfield play in the afternoon.

Some 50 coaches are in atttendance at the clinic, at which the special guest is Judge Duke Slater of Chicago. Slater was the first Negro All-America football player, a tackle for Rutgers.

Coaches from Atlanta in attendance are Ray Wainwright, Archer; L. C. Baker, Washington; T. H. Graves, Howard; Alex Shepard, Carver; William Carnes, Trinity; John Merkerson, Price; Ray Williams, Turner, and Alex Hunter, South Fulton.

Jesse O. Thomas is president of the Frontier Club. H. S. Murphy is vice president, M. R. Austell secretary; Dr. R. A. Billings, treasurer and Ralph Long, coordinator.

CRACKERLAND TENNIS

Fentress Wins Bout with Polio, Draws Bead on Georgia Juniors

Special to The Constitution

ATHENS — Although seeded No. 1 in the junior men's singles, Lee Fentress of Baton Rouge, La., will have his hands full to win that division in the 13th annual Crackerland Tennis Tournament that began here Monday.

But the third-ranking Southern junior has already shown he's not afraid of a hurdle or two.

Stricken with a polio virus earlier this summer, the slight, blond youngster was out of action a month. He returned to competition just last week, and advanced to the finals of the Mississippi Valley championships Sunday, before bowing to Mac McLarin of Memphis. Monday he moved into the quarter-finals via a default win over Kenny Troutman of Greenville and a 6-1, 6-0 victory over Augusta's Jim Sheldon.

Having apparently licked the polio bug, Fentress will have to beat out a quartet of the toughest juniors in Georgia to take the Crackerland title.

They are Atlantans Speed Howell, Charles Benedict, Bob Hardcastle and Grant Carter.

The Atlantans all won matches in first or second-round play Monday. In the first round, Carter beat J. Davis of Columbus, 6-3, 6-0; Howell won over Johnny Rymer of Gainesville, 6-0, 6-0. In the second round, Hardcastle defeated Jon Tennant of North Augusta, 6-1, 6-1, and Benedict measured Reab Berry from Augusta, 6-2, 6-0.

JUNIOR MEN'S SINGLES

First Round Results—Grant Carter, Atlanta, d. J. Davis, Columbus, 6-3, 6-0; Jeff Mills, Athens, d. Billy Asbury, Greenville, S.C., 6-0, 6-1; Albert Jones, Athens, d. Mack Scoggins, Atlanta, 6-2, 8-6; Pierre Howard, Decatur, d. Bo May, Athens, 6-1, 4-0; Speed Howell, Atlanta, d. Johnny Rymer, Gainesville, 6-0, 6-0; Bob Segrest Jr., Athens, d. Bentley Gordon, Greenville, S.C., 6-0, 6-8, 6-2; Dick Pregnall, Columbia, S.C., d. Charlie Hooper, Athens, 2-6, 6-2, 6-2; Chuck Harris, Columbus, d. Alex Keller, Athens, 4-0, 6-3; Tommy Purdom, Decatur, d. Lawson Graham, Augusta, 6-0, 6-0.

Second Round—Lee Fentress, Baton Rouge, won by default over Kenny Troutman, Greenville, S.C.; Jim Sheldon, Augusta, won by default from Steve Webster, Atlanta; William Poore, Belton, S.C., d. Jimmy Harris, Gainesville, 6-1, 6-2; Ham Magill, Athens, d. Ricky Asserson, Augusta, 6-0, 6-0; Bob Hardcastle, Atlanta, d. Jon Tennant, N. Augusta, 6-1, 6-1; Jim Causey, Davidson, N.C., d. Bobby Moultrie, Woodbury, 6-4, 6-2; Michael Van Houten, Atlanta, won by default from David Thomas, Augusta; Charles Benedict, Atlanta, d. Reab Berry, Augusta, 6-2, 6-0; Jimmy Boykin, Columbus, d. Randy Thomas, Augusta, 6-4, 6-1; John Taylor, Decatur, d. George Connell, Atlanta, 6-1, 6-4; Fentress d. Sheldon, 6-1, 6-0.

BOYS' 15

First Round—Tommy Anderson, Valdosta, d. Jim May, Athens, 6-2, 6-3.

Second Round—Magill, d. David Wilkins, Greenville, S.C., 6-1, 6-0; George Connell, Atlanta, d. Steve Kaplan, Augusta, 6-1, 6-0; Taylor, d. James Sloan, Clinton, S.C., 6-1, 8-6; Freddie Birchmore, Athens, d. Asbury, 7-5, 6-3; Eddie Terrell, Birmingham, d. Ricky Zwicknagel, Decatur, 6-2, 6-1; Alan Neely, Atlanta, d. Lansing Lee, Augusta, 6-0, 6-1; Henry Feild, Athens, d. Jimmy Angel, Atlanta, 6-0, 6-1; Anderson won by default over Bob Miller, Greenville, S.C.; Causey d. Tom Clark, Augusta, 6-0, 6-0; Gray Bethea, Atlanta, d. Jim Horton, Belton, S.C., 6-0, 6-0; Keller won by default over Kenny Troutman, Greenville.

Jones d. Ridley Howard, Decatur, 6-2, 6-1; Hooper d. Mack Scoggins, 6-1, 6-4; Richard Howell, Atlanta, won by default over Danny Benham, Greenville, S.C., and Hugh Hailey, Atlanta, d. Ricky Roberson, Belton, S.C., 6-0, 6-0.

BOYS' 13 SINGLES

First Round—Joe Dorn, Atlanta, d. Allan Cheshire, Belton, S.C., 6-0, 6-1; Thomas Benedict, Atlanta, d. Jamie Smith, Belton, S.C., 6-0, 6-0.

Second Round—Bill Shippey, Atlanta, won by default over Bill Holland, Greenville; Ridley Howard d. Kaplan, 6-3, 6-3; Bill Goldstein, Atlanta, d. Dorn, 6-1, 6-2; Thomas Benedict d. Lee Sessions, Marietta, 6-1, 7-5; May d. Arthur Rosen, Atlanta, 6-2, 4-6, 7-5; Richard Howell d. John Keys, Belton, 6-0, 6-0; Tom Pickett, Athens, d. Lee, 6-1, 6-4.

GIRLS' 18

First Round—Ann Lawton, Atlanta, d. Renee Etheridge, Augusta, 6-2, 6-2; Ruth Welch, Valdosta, won by default over Sherry Hoppmann, Charleston, S.C.; Karen Sanders, Augusta, d. Dinah Tumlin, Marietta, 6-0, 6-3; Kathy Johnson, Atlanta, d. Virginia Anderson, Valdosta, 6-1, 6-1.

Second Round—Dana Lenahan, Atlanta, d. Shirley Holliday, Belton, 6-0, 6-1.

GIRLS 15

First Round—Thel Robertson, Augusta, d. Ann Cheshire, Belton, 6-1, 6-1; Lindy Howell, Atlanta, d. Bunny Lowery, Athens, 6-0, 6-0; Ellie Howell, Atlanta, d. Carolyn Brambletti, Athens, 6-0, 6-0.

Second Round — Bonnie Dondeville, Memphis, Tenn., d. Betty Ann Saul, Augusta, 6-1, 6-2.

GIRLS 13

First Round—Susanne Keller, Athens, d. Jean Conneratt, Atlanta, 2-6, 6-4, 6-1, and Cheshire d. Elizabeth Wilson, Atlanta, 6-0, 6-1.

BASEBALL SUMMARY

SOUTHERN ASSOCIATION

	Won	Lost	Pct.	Behind
Mobile	40	24	.625	——
Birmingham	36	27	.571	3½
Chattanooga	33	29	.532	6
New Orleans	28	29	.491	8½
Nashville	27	29	.491	8½
Shreveport	32	34	.485	9
Memphis	27	32	.458	10½
ATLANTA	21	41	.339	18

MONDAY'S RESULTS

ATLANTA 5, New Orleans 0
Mobile 5, Birmingham 3
Shreveport 4, Chattanooga 0
Memphis 11, Nashville 4

TUESDAY'S GAMES

New Orleans at ATLANTA, 7:45 p.m.
Mobile at Birmingham
Nashville at Memphis
Chattanooga at Shreveport

INTERNATIONAL LEAGUE

	W.	L.	Pct.		W.	L.	Pct.
Buffalo	71	53	.573	Montreal	60	63	.488
Havana	62	59	.512	Rochester	59	64	.480
Richmond	62	61	.504	Miami	57	64	.471
Columbus	62	61	.504	Toronto	57	65	.467

MONDAY'S RESULTS

Richmond 1, Buffalo 0
Columbus 6, Rochester 1
(Only games scheduled)

AMERICAN ASSOCIATION

Eastern Division	W.	L.	Pct.	Western Division	W.	L.	Pct.
Louisville	77	49	.611	Ft. Worth	62	62	.500
Min'apolis	74	52	.587	Omaha	64	65	.496
St. Paul	67	60	.528	Dallas	58	69	.457
Ind'apolis	67	63	.515	Denver	53	71	.427
Charleston	63	64	.496	Houston	49	79	.383

MONDAY'S RESULTS

Omaha 5, Indianapolis 3
Louisville 8, Charleston 0
Minneapolis 4-2, Fort Worth 1-5
St. Paul 5-2, Dallas 0-3
Houston 5, Denver 2

NATIONAL

	Won	Lost	Pct.	Behind
San Francisco	64	47	.577	—
Los Angeles	62	49	.559	2
Milwaukee	59	48	.551	3
Pittsburgh	54	57	.486	10
Chicago	52	57	.477	11
Cincinnati	51	58	.468	12
St. Louis	53	61	.465	12½
Philadelphia	46	64	.418	17½

MONDAY'S RESULTS

San Francisco 3, St. Louis 2
(Only game scheduled)

TUESDAY'S GAMES

Pittsburgh at Philadelphia (night)—Friend (4-14) vs. Cardwell (5-73.

Milwaukee at Cincinnati (2, twi-night)—Spahn (15-10) and Burdette (15-11) vs. Purkey (10-11) and Nuxhall (5-9).

Los Angeles at Chicago—Podres (9-7) vs. Drabowsky (5-8).

San Francisco at St. Louis (night)—Antonelli (16-6) vs. Mizell (11-7).

SOUTH ATLANTIC

	W.	L.	Pct.		W.	L.	Pct.
Charlotte	65	53	.551	Charleston	57	59	.491
Gastonia	60	51	.541	Savannah	54	59	.478
Asheville	60	55	.522	Jacksonville	52	62	.456
Knoxville	59	57	.509	Macon	53	64	.453

MONDAY'S RESULTS

Knoxville 7, Gastonia 3
Jacksonville 4, Charleston 0
Asheville 5, Savannah 2
Charlotte 7, Macon 2

TUESDAY'S GAMES

Savannah at Asheville (2)
Charleston at Jacksonville
Knoxville at Gastonia
Macon at Charlotte

AMERICAN

	Won	Lost	Pct.	Behind
Chicago	66	42	.611	—
Cleveland	65	46	.586	2½
New York	56	54	.509	11
Baltimore	56	55	.505	11½
Detroit	54	58	.482	14
Kansas City	52	59	.468	15½
Boston	50	61	.450	17½
Washington	44	68	.393	24

MONDAY'S RESULTS

Cleveland 6, Kansas City 4
New York 7, Boston 4 (10 innings)
(Only games scheduled)

TUESDAY'S GAMES

New York at Boston—Maas (10-5) vs. Casale (8-7).

Cleveland at Kansas City (night)—Grant (7-4) vs. Daley (12-7).

Chicago at Detroit (night)—Pierce (12-11) vs. Bunning (9-10).

(Only games scheduled.

ALABAMA-FLORIDA

	W.	L.	Pct.		W.	L.	Pct.
M'tgom'ry	72	38	.655	Pensacola	48	61	.440
Selma	67	44	.604	Ft. W. B.	47	65	.420
Dothan	55	56	.495	Pan. City	42	67	.385

TUESDAY'S GAMES

Pensacola at Dothan
Fort Walton Beach at Selma
Panama City at Montgomery

TEXAS

	W.	L.	Pct.		W.	L.	Pct.
Victoria	72	49	.595	Amarillo	61	59	.508
Austin	68	53	.562	C. Christi	57	64	.471
Tulsa	62	55	.530	San Anton.	61	60	.504

MONDAY'S RESULTS

Mexico City Reds 1, Austin 0.
Corpus Christi 17, Vera Cruz 4.
Victoria 4, Poza Rica 2.

Staff Photo—Fletcher Moore

ON TO HAVANA—These seven Atlanta golfers will meet the Cubans in the Eleventh Annual Havalanta Games which begin in Havana Wednesday and go through Saturday. They will play individual match play with points for team play. They include (L-R) Dennis Fischer, 19; Billy Sams, 19; George Beach, 19; brothers Mike 17, and Terry Walsh, 15; Lefty Ewing, 19, and George Belkofer, 15. Fischer is a student at Vanderbilt, Sams at Emory, Beach and Ewing at Georgia Tech, Mike and Terry Walsh and Belkofer at Marist College.

PRO FOOTBALL

BEAR OWNER HALAS PRAISES GREEN BAY'S 'QB-QUARTET'

RENSSELAER, Ind. (AP)—Owner-Coach George Halas Monday warned his Chicago Bears the Green Bay Packers are much improved and to expect trouble in Saturday's exhibition game. Halas praised Packer quarterbacks Bart Starr, Lamar McHan, Vito Parelli and Joe Francis.

GREEN BAY, Wis. (AP)—Green Bay asked waivers on seven players including tackle Bill Yelverton of Mississippi. This reduced the Packer roster to 48 players.

WESTMINSTER, Md. (AP)—End Jesse Arnell, former Penn State pass-catching ace, and fullback Reuben Saage, who played for Baylor two years ago, failed to make the grade with the champion Baltimore Colts.

HIRAM, Ohio (AP)—The Cleveland Browns sent tackle Ken Russell home and called off their deal with Green Bay when it was found Russell had a shoulder separation. Russell had been acquired for a draft choice.

CALGARY (AP)—The Calgary Stampeders have placed on waivers Jim Furey, all-star center in the Western Interprovincial Football Union last year, and have recalled center Bob Griffin, former Los Angeles Ram, who was released last week.

PITTSBURGH (AP)—Bobby Layne will be at the Pittsburgh Steelers helm and Jim Ninowski will call Cleveland's signals when the two teams clash in an exhibition game here Tuesday night.

MORAGA, Cal. (AP)—Ex-Auburn star Billy Atkins still had his elbow in a cast Monday and missed a San Francisco kicking drill which featured Louisiana State rookie Tommy Davis in a starring role.

LAKE FOREST, Ill. (AP)—Frank Ivy, Chicago Cardinal football coach, is having trouble finding a first-string quarterback.

Ivy has four signal callers "with not an eyelash difference between them."

The four are M. C. Reynolds, King Hill, Huston Patton and Hunter Enis.

Jr. Girls' Golf Starts Wednesday

Qualifying for the 10th City Junior Girl's Championship gets under way Wednesday morning over the Ansley Golf Club course. The tournament is sponsored by the Atlanta Women's Golf Association.

The first twosome will tee off at 9 o'clock. Golfers may register up to this hour with Earl Moon and Mrs. Dan Graham.

Match play begins Thursday with the finals on Friday.

Presentation of prizes will be made at the victory luncheon immediately following the finals.

Pretty 14-year-old Carlotte Pierce of Atlanta General Depot, runner-up in Girl's Championship flight in the recent National Pee-wee tournament, has been breaking 90 the past month and is considered the most seasoned player.

Peachtree's entry, Renee Morris and Flo Wallsh of Bobby Jones Golf Club are expected to be among the low qualifiers.

Baseball Brothers

NEW YORK—Marv Throneberry of the Yankees and Faye Throneberry of the Senators are brothers.

Havalantans Head For Cuban Test Today

The 11th Annual Havalanta Games are still on, and the Atlanta team is scheduled to leave Atlanta Municipal Airport at 12:35 p.m. Tuesday for Havana, Cuba, where the games will be held this year.

Atlanta sponsors of the games decided to go through with the games despite weekend conflicts in Cuba—including reported invasions and an attempt to assisinate Raul Castro, commander in chief of armed forces and brother of Cuban leader Fidel.

James Green, vice chairman in charge of public relations for the National Amateur Athletic Union, will accompany the team to Havana.

While he could not speak for the AAU, Green said in Atlanta Monday he had been in Cuba several times recently and did not feel the Atlanta athletes safety would be in jeopardy.

To the contrary, Green thinks the Havalanta idea is "fantastic. Public relations wise, I think it is the greatest thing in the U.S. I know of at least 100 other cities which would like to have these games." He said he felt the team should go, "by all means."

The approximately 150-member team will include 65 swimmers, 18 baseball players and seven golfers, plus coaches and other official members.

FOR PROTECTION AGAINST ROT and TERMITES USE OSMOSE® PRESSURE TREATED LUMBER

• Paintable
• Odorless

RANDALL BROS.
665 MARIETTA ST.—JAckson 2-4711
Coal and Lumber Since 1885

Journal-Constitution Want Ads Pay Off

"you're mighty-right I'm pleased...

(Now we know where our money goes each month!)"

"We've had a checking account at the Fulton National for three months and, for the first time in our lives, we know exactly where each dollar goes. We never realized we were spending so much on certain unnecessary things. We are making every dollar go further now because we can plan better.

"I'm pleased with the small cost of Fulton National checks, too. They are the biggest bargain in convenience and time-saving that you'll find today for they cost only a few cents each."

Join the hundreds of thousands of Atlanta people who pay bills the modern way—by check, by mail. Ten minutes is all it takes to open a REGULAR or SPECIAL Checking Account at any of our 11 convenient offices.

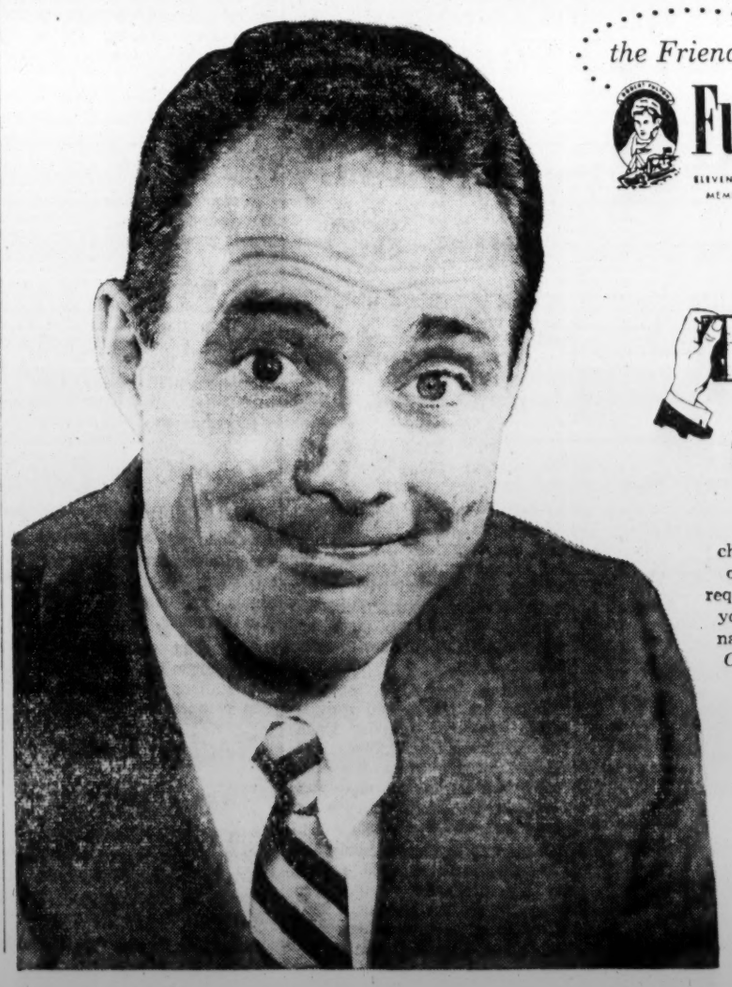

the Friendly Fulton National Bank
ELEVEN LOCATIONS SERVING THE ATLANTA AREA
MEMBER FEDERAL DEPOSIT INSURANCE CORPORATION
MEMBER FEDERAL RESERVE SYSTEM

your name printed free!

Are *you* enjoying a Fulton National checking account? *Special Checks* cost only 10¢ each. No minimum balance required. *Regular Checks* cost even less if you maintain adequate balances. Your name printed *free* on as many *Regular Checks* as you need, and on orders of 20 or more *Special Checks*.

'GRAND YOUNG MAN'

STAGG SALUTES PIGSKIN 'PATRIOTS'

STOCKTON, Calif. (AP)—Perhaps Amos Alonzo Stagg's nickname should be changed. "Grand Young Man" would be more appropriate than "Grand Old Man."

Mrs. Stagg

Stagg will be 97 next Sunday, but he's as active as many a man half his age.

To interview him sometimes requires a wait. He might be out mowing the lawn.

How often does he do this?

"I work on my lawn when it needs it," the famous football coach answered. "It needs a lot of watering nowadays."

He's still not out of football. An active full-time coach for 64 years, he's been helping in an advisory capacity the past six years at Stockton College, a two-year school. He's been asked to help out again this season, and indicates he'll accept.

Stagg's reflections on college sports and football in particular go something like this:

"The boys are much bigger than when I played, but I don't think they're any tougher.

"We didn't have any football scholarships at Chicago, where I coached for 41 years.

"I still have the theory the man ought to give his time in playing out of patriotism.

"Six league teams made me offers to turn professional when I pitched for Yale. I didn't accept any of the offers, although I had to wait on tables to make my way.

"Yes, we could use a little more of that spirit."

Stagg declared that in all his years of coaching, he never sought an athlete. He coached at College of the Pacific for 14 seasons, he said, and learned after leaving that 50 scholarships were available for everything, debating included.

"Sometimes you don't have good material," he said, "but it all evens out."

Stagg and his wife, Stella, watch COP games and take a special interest in football activities at Amos Alonzo Stagg High School.

Mrs. Stagg was 85 last Friday. They'll celebrate their 65th wedding anniversary Sept. 10.

And how is Mrs. Stagg getting along?

"She's doing her part," the white-haired husband replied.

Associated Press Wirephoto

HE'S A LIVING MONUMENT TO FOOTBALL
Amos Alonzo Stagg Looks Forward to 97th Birthday Sunday

Edgy Durelle Fuming Over Fight Pact

MONTREAL (AP) — Challenger Yvon Durelle, obviously on edge for his return title fight with light heavyweight champion Archie Moore, said Monday he would not sign a return bout contract unless he was assured of better terms.

But Durelle's manager, Chris Shaban, said there wouldn't be any difficulty about the contract.

Later, after talking to both Durelle and Shaban, Truman Gibson said the fighters will sign return bout contracts Tuesday. The papers would call for each man to collect 30 per cent for the third fight if Durelle should win Wednesday.

Gibson is president of National Boxing Enterprises of Chicago, which stages the Wednesday night television fights in the United States. The NBC paid $100,000 for U.S. TV rights to the second fight.

Moore, the 42-year-old titleholder, and Durelle, the 29-year-old Canadian and British Empire ruler, meet in a return bout in the Forum Wednesday night.

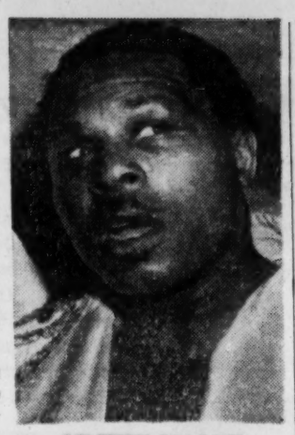
ARCHIE MOORE
'Durelle's a Talker'

College Park Winner, 3-0

College Park's Pat Northrop threw a four-hitter Monday night to blank Hapeville, 3-0, in the Connie Mack League championship playoff.

Jimmy Gresham with a single and a double and Richard Stephens, with two singles, led College Park hitters who picked up nine hits.

College Park will play Knoxville at 3 p.m. Thursday of next week in the regional tournament at Newport, Tenn. This is the first year for Connie Mack baseball in Georgia.

Hapeville	000 000 0—0	4	2
College Park	000 210 x—3	9	2

Walker and Sanders; Northrop and Brown.

LEARN TO FLY!!
IN THE NEW ALL-METAL CESSNA 150
2-place, 100-horsepower—it costs no more: $8.00 per hour solo—$12.00 per hour dual.
FULTON AIR SERVICE, INC.
FULTON COUNTY AIRPORT

CHICAGO

Continued from Page 25

dium would be necessary until 1961. That, of course, provides county and city officials ample time to build a stadium if the people of Greater Atlanta want major league baseball.

The attorneys hope to talk staduim Tuesday with Herbert McCollum, Cobb County commissioner; Col. Lee Carteron, general manager of the Southeastern Fair Association, and Alfred Kennedy, who recently offered to donate a stadium site in Cobb County.

"Support of the people and officials of this area will determine whether we are able to bring major league baseball here," Chatz summed up. "Our backers are confident that the people want it. They are willing to invest their money. Obtaining an option from Mann was the first step."

Mann noted that this group is the first to make an offer for the Cracker franchise which he put on the block last month.

"I feel that they are sincerely interested in obtaining a major league franchise here," Mann said. "I am happy to grant them an option. Though I am not connected with the group, I will do anything I can to help keep baseball in Atlanta."

The first official pitch for major league baseball has been made. Will there be a batter up here in 1961? Citizens and officials of Greater Atlanta will supply the answer.

Gordon Bops Benning, 5-4

FORT JACKSON, S.C. (AP)—The Third Army softball tournament got under way here Monday with 10 teams entered in the men's division and four squads entered in the Women's Army Corps division.

Fort Jackson outlasted Redstone Arsenal, Ala., 8-7, in the opening men's game. Fort Gordon, Ga., trailing, 4-1, scored four runs in the seventh inning to beat Fort Benning, Ga., 5-4.

In the WAC division, Fort Benning outscored Fort Jackson, 17-11, and Fort McPherson, Ga., routed Fort Gordon, 13-5.

SOUTHERN BOXES

MOBILE	ab	r	h	bl	BIRMINGHAM	ab	r	h	bl
Waters cf	5	0	1	0	Micelotta ss	5	0	0	0
Kuhn 2b	4	1	3	1	Johnson 3b	5	2	4	0
Coleman 1b	5	1	1	2	Boros lf	5	1	2	2
Jenkins 1b	4	0	2	1	Afusik rf	4	0	1	1
Young 3b	4	0	0	0	Dickens 1b	4	0	2	0
Leek ss	4	0	0	0	Thomas cf	4	0	0	0
Grace rf	4	1	3	0	Hughes 2b	3	0	1	0
Olson c	2	0	0	0	Ryan c	4	0	1	0
a-Biskup c	2	1	0	0	Regan p	2	0	0	0
Mathias p	4	1	2	1	Reed p	1	0	0	0
					b-Henley	1	0	0	0
Totals	38	5	12	5	Totals	38	3	11	3

a—Ran for Olson in the 5th; b—Struck out for Reed in the 9th.

Mobile	000	041	000—5
Birmingham	002	000	001—3

E—Young 2, Olson, Micelotta. PO-A—Mobile 27-7, Birmingham 27-9. DP—Micelotta to Dickens; Dickens to Micelotta. 2B—Waters, Grace, Coleman, Jenkins, Kuhn, Afusik. 3B—Boros 2. Sac Fly—Afusik.

Mathias (W, 14-7)	9	11	3	2	1	4	
Regan (L, 7-4)	4⅔	8	4	4	0	2	
Reed	4⅓	4	1	1	2	1	

WP—Mathias. U—Fischer, Weyer. T—2:35. A—2,971.

Nashville	000	200	002—	4	6	2
Memphis	051	410	00x—	11	14	1

Naranjo, Cooke (3), Lane (4), Kraly (7) and Schmidt; Dahlke and Hannah.

Senators Can't Win Even an Exhibition

PHILADELPHIA (AP)—Outfielder Bob Bowman turned pitcher Monday night as the Philadelphia Phillies beat the Washington Senators, 3-1, in the 12th annual Philadelphia Junior Baseball Federation exhibition game.

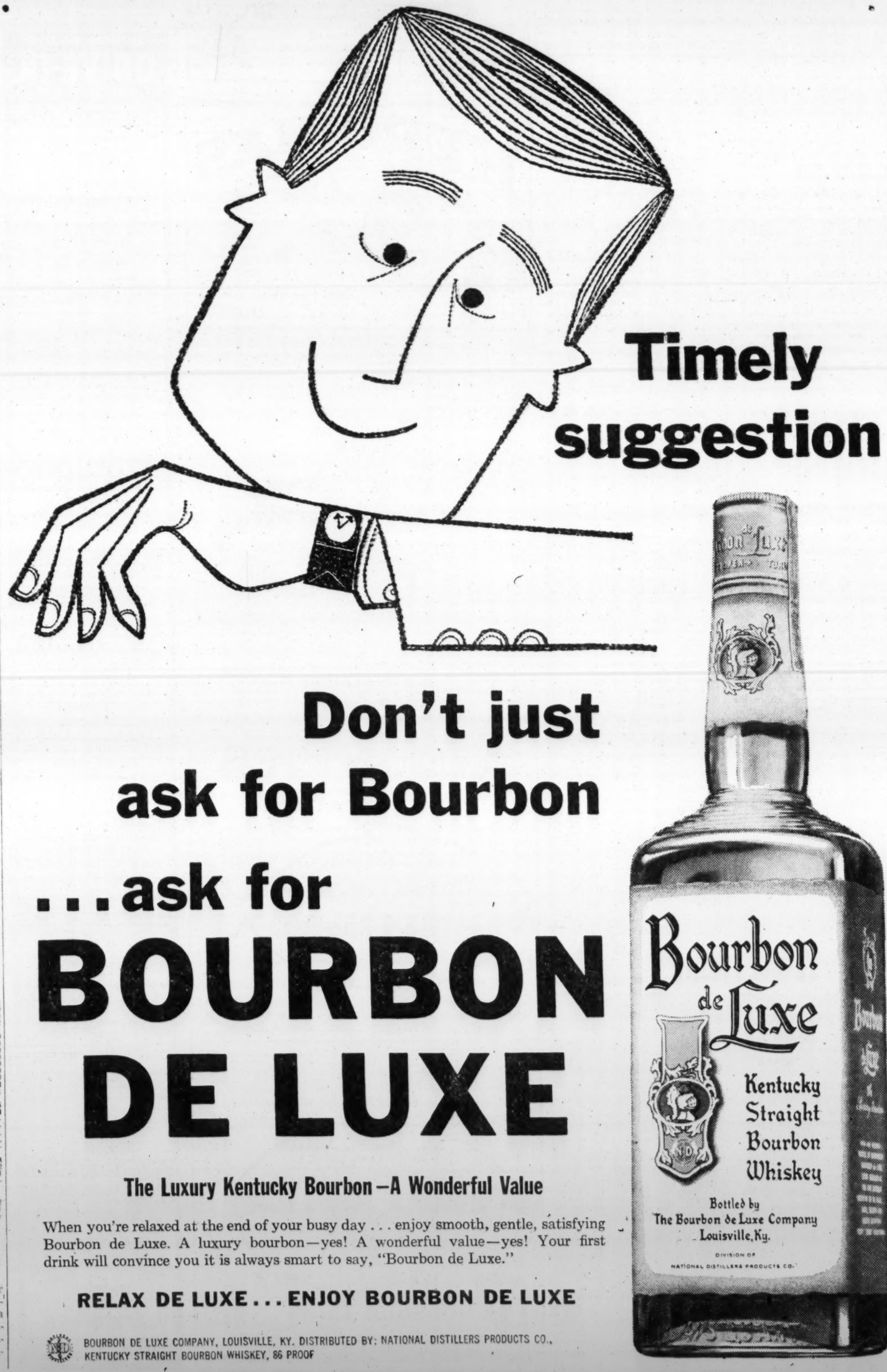

The Luxury Kentucky Bourbon—A Wonderful Value

When you're relaxed at the end of your busy day . . . enjoy smooth, gentle, satisfying Bourbon de Luxe. A luxury bourbon—yes! A wonderful value—yes! Your first drink will convince you it is always smart to say, "Bourbon de Luxe."

RELAX DE LUXE . . . ENJOY BOURBON DE LUXE

BOURBON DE LUXE COMPANY, LOUISVILLE, KY. DISTRIBUTED BY: NATIONAL DISTILLERS PRODUCTS CO., KENTUCKY STRAIGHT BOURBON WHISKEY, 86 PROOF

ivan allen
JA. 1-0800

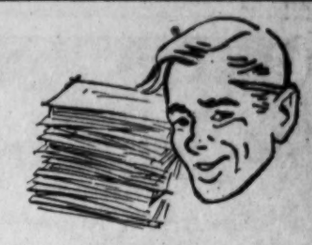

where filing problems are quickly solved!

MULTI-DRAWER UNITS

Perfect choice for filing odd-shape material—legal forms, insurance policies, catalogs, small parts, engravings, artwork. Heavy-gauge furniture steel, gray finish. Each drawer has label holder and pull. Here are a few sizes from our wide selection . . .

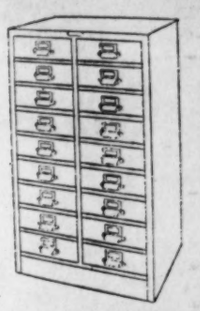

UTILITY CABINETS—9x3x12" DR. SIZE

No. SJ1812 18 dr. letter size, 20¾x36x12¼" overall — $34.00

No. SJ2712 27 dr. letter size, 30x36x12¼" overall — 43.50

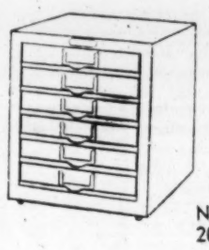

LEGAL BLANK CABINETS
9x1¼x15" DR. SIZE

No. SJ6 6 dr. size, 11x13x15¼" overall — $15.75

No. SJ36H 36 dr. size, 20¼x36x15¼" overall — 64.25

PORTABLE FILES FOR CONVENIENCE

$16.75

Moves from place to place on smooth-rolling casters. Welded steel construction, gray or green finish. Houses standard or hanging folders. Shelf below. 18" depth. No. 16A.

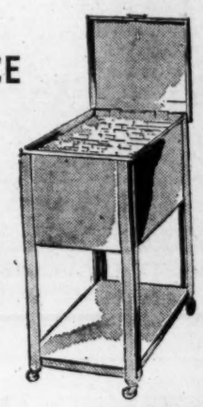

DELUXE PORTABLE FILE — $38.35

Upper compartment has slide cover with lock. Suspension file drawer below. 24" depth. No. 107.

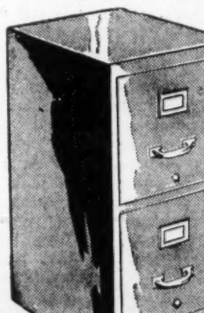

DESK-HI FILE

$21.50

Two-drawer files provide filing space plus extra work surface. Drawers operate smoothly on ball-bearings. Gray or green finish. Guide rods, follow blocks. 18" depth, letter size. No. 18A.

No. 12A—24" Depth — $24.95

MACHINE STAND

$7.95

Safe, mobile support for business machines. All-steel, gray or green finish. Snag-proof legs have rolled edges. Two drop leaves provide work surface. Offset center support. Easy-rolling casters. No. 495.

FILE STOOL

$9.50

Low file drawers are easy to reach with this handy file stool. Over-size casters. Steel frame, presdwood seat. 14" high, gray or green finish. No. 300.

ivan allen

CALL JA. 1-0800 TODAY!

Staff Photo—Ed Bernd Jr.

GEE WHIZ, IT'S BIG— Little Miss Roxanne Warren, age 5, has an arm load of largemouth bass her father, Roy Warren, College Park, caught Saturday in a pond near Fairburn. The bass weighed 8¼ pounds. Roxanne's brother, Dennis, caught four bass, the largest weighing 4 pounds. They were fishing with plastic worms. And needless to say, this little Miss is truly a fisherwoman for the rest of her life.

JIMMY GRAVES JR.
Trout Caught Off Jekyll

REPORT FROM OUTDOORS

Those Fresh Water Fishermen? Why, They Won't Tell the Truth

By JIM CARSON
Constitution Outdoor Writer

BRUNSWICK—It must be the abundance of fish and wealth of waters, but salt water anglers have no qualms about telling where and how they made their catch.

Jim Carson

Yet, ask a fresh water fisherman where he hooked his seven-pound bass and he'll make fiction of facts.

I asked an elderly, retired shrimper to explain this as we stood on the shrimp docks here at sundown Saturday.

He lifted a well-worn straw hat from his head, rubbed a forehead etched with the wrinkles of many days at sea and replied:

"I've never understood you guys," he said. "You're always afraid somebody's gonna catch your fish. Don't forget them are all God's fish."

The old gentleman was geared for conversation now.

"Let me tell you something about these tourist fishermen," he said. "They'll come down here and stay all summer, then go home when fall comes. That's when the fishing's gettin' good.

"They won't pay attention to the tides or the weather, then go home hollering cause they don't catch no fish."

In the next few minutes I heard a short discourse on what's wrong with fresh water fishermen. It was summarized something like this:

If you don't live within smelling distance of the marshes, you are a bull-headed fresh water fisherman who probably won't tell the truth.

We finally got back to facts, and the old timer gave me some information on coastal sport fishing I think is worth passing on.

Offshore fishing (tarpon and mackerel) will last through August, sometimes into early September if cold fronts don't move in early.

Channel bass catches, though scattered now, will continue into the early fall.

Speckled trout fishing gets better and better as cold weather comes. From October through January is the peak period for the specks.

The latter is the coastal angler's big game. They use light tackle, live shrimp and cut mullet and come home with strings of 40 or 50.

If you've never fished for speckled trout with light tackle, you will find it rewarding . . . even if you are a bullheaded fresh water fisherman who probably won't tell the truth.

Driver, 2 Fans Killed at Race

BERLIN (AP) — A race driver, Werner Kuehn, and two spectators were killed Sunday during an East German car and motorcycle race on the Hanseatenring near the Baltic port city of Rostock.

All Outdoors

FIRST RULE IN BASS FISHING ---FIND THE 'SCHOOLHOUSE'

By CHARLES ELLIOTT
Constitution Outdoor Columnist

"You've gone all out," the gentle correspondent stated in his letter, "to inform us how and why other people fish for bass. OK. Now — how the hades do you fish?" Only he didn't say "hades."

Charlie Elliott

I could answer by suggesting that if he wants to catch largemouths regularly, don't follow any plan or procedure of mine. But since I do occasionally get into a herd of the critters, for as much action as an old-fashioned rodeo, I'll try to explain my theory of bass fishing in artificial impoundments, where I do most of my angling for largemouths. The views I express here are my own and do not necessarily reflect the opinions of my editors.

The habits of a bass, as those of any wild creature, are based on one fundamental, and one alone — survival. His desire to keep on living, both as an individual and as a species, has many facets. Important among these are his quest for food, protection from predators and reproduction of his kind. How he conducts himself in any given body of water is dependent on these motivating influences.

If, for instance, most of his food lives around the shore line, in the form of bream, shallow-water minnows, frogs and insects which fall out of overhanging trees—that is where you'll find him most of the time. And it's where you'll catch him, with lures that resemble the smaller life on which he feeds.

With the introduction of the threadfin, often known as the threadfin shad, bass in most of the lakes I know have changed their habits. Where their ancestors prowled the shore line in the perennial search for morsels, the modern largemouth has moved into the middle of the lake, where the threadfin also makes its homes.

An old largemouth must be a right sociable critter, because where conditions warrant it, he and a lot of his kinfolks and friends collect together in a school. I don't think anyone knows how far a school will range, but from my experience, I assume that they stay around the same general section of a lake. The location preferred by a concentration of largemouths seems to always be near deep water, where they can dive for protection. And it appears to almost always consist of several points, or shallow ridges projecting into the lake, so that if a fisherman, school of gars, or a persistant alligator spooks them off one point, they can establish legal residence on another point within the range.

These are some of the reasons I usually troll for largemouths until I locate a school. They may be on one or another of the points, and at a certain depth. I try a variety of baits, from deep to shallow. I alternate between trolling fast and trolling slowly, because the lure speed at which a bass will hit often changes with the temperature, water color and even the time of day.

Usually in a lake where threadfins are plentiful, when you catch one bass, you may be reasonably sure that you have taken him out of a school. And if you can go back within casting distance of that spot, let down your anchor ever so gently, refrain from stomping the bottom out of your boat or beating the sides with your tackle box—such noises send fish scurrying for the protection of deep water—you can catch more bass out of the concentration.

Lake Levels

Lake	Fishing	Level	Full	TREND
Allatoona	Fair	836.78	840.0	Falling
Apalachia	Fair	1,278.96	1,280.06	Steady
Brt's Fy.	Poor	520.0	521.0	Falling
Burton	Fair	1,864.2	1,866.60	Standstill
Chatuge	Poor	1,893.66	1,928.0	Falling
Clark H.	Poor	328.31	330.0	Falling
Hiawassee	Fair	1,519.86	1,525.0	Steady
Jackson	Poor	526.9	530.0	Falling
Lanier	Fair	1,068.03	1,070.0	Falling
Nottley	Poor	1,733.66	1,780.0	Steady
Rabun	Poor	1,687.7	1,689.6	Standstill
Seminole	Fair	Varies less than .3 ft. year around		
Sinclair	Fair	338.6	340.0	Standstill

GEORGIA TIDE TABLES

	High Water A.M.	High Water P.M.	Low Water A.M.	Low Water P.M.
11 Tuesday	12:22	1:07	6:52	7:41
12 Wednesday	1:23	2:15	7:55	8:48
13 Thursday	2:31	3:27	9:01	9:56
14 Friday	3:42	4:36	10:08	10:58
15 Saturday	4:51	5:39	11:09	11:56
16 Sunday	5:53	6:35	——	12:08
17 Monday	6:49	7:24	12:49	1:02

Times above are for Savannah River entrance (Tybee), Warsaw Sound, Sapelo Sound and Brunswick Bar.

For other points, correct by adding time indicated.

Savannah (high) 44 mins., (low) 57 mins.; Ogeechee River Bridge, 3 hrs., 50 mins.; St. Catherine Sound, 25 mins.; St. Simons Pier, 25 mins.; Frederica River Bridge, 50 mins.; McKay River Bridge, 50 mins.; Brunswick East River, 50 mins.; Jekyll Point, 30 mins.; Turtle River (Cristen Island), 1 hr., 10 mins.; South Altamaha (U.S. 17 bridge), 1 hr., 45 mins.

MOON'S PHASES

New Moon—4th; 1st quarter—11th; full moon—18th; last quarter—26th.

NOW GORDON PL 3-5134
ATLANTA'S TASTIEST AND FINEST NEIGHBORHOOD THEATRE
BING CROSBY · DEBBIE REYNOLDS · ROBERT WAGNER
20th Century-Fox presents "SAY ONE FOR ME"
CINEMASCOPE COLOR by DE LUXE
HIGH-FIDELITY STEREOPHONIC SOUND

Air Conditioned
PLAZA TR. 2-6363
SUSAN HAYWORTH
"With a Song in My Heart"
—Plus—
CARY GRANT · DEBORAH KERR
AN AFFAIR TO REMEMBER
CINEMASCOPE COLOR by DE LUXE

RIALTO - NOW PLAYING
JOHN WAYNE · WILLIAM HOLDEN
THE HORSE SOLDIERS

LAST DAY
HARRY BELAFONTE · INGER STEVENS · MEL FERRER
THE WORLD, THE FLESH AND THE DEVIL
FINE ART CINEMA
2835 Peachtree—CE. 3-7622
Features at 3:25, 5:25, 7:25, 9:25

BROADVIEW KIDDIE LAND
2581 Piedmont Rd. TR. 2-3567
Open Daily and Sundays 12 Noon 'til 9:30 P.M.
Special 10c Rides Aug. 10, 11, 12, 'til 6 P.M.

Only 3 More Days
RODGERS & HAMMERSTEIN'S
SOUTH PACIFIC
COLOR by DE LUXE
CONTINUOUS SHOWS AT: 1:10—3:48—6:25—9:00
Matinee—90c
Night—$1.25
Children—50c
ROXY Today

HERCULES
THE MIGHTY SAGA OF THE WORLD'S MIGHTIEST MAN!
EASTMAN COLOR by Pathé
CAST OF THOUSANDS! COST OF MILLIONS!
STEVE REEVES · SYLVA KOSCINA · GIANNA MARIA CANALE
Matinee....75c Night....90c
Children.....35c
(Night Prices All Sat. and Sun.)
Today FOX

THIS YEAR'S BEST SELLER — ACCLAIMED THE NO. 1 MOVIE
JAMES STEWART
LEE REMICK
BEN GAZZARA
ARTHUR O'CONNELL
EVE ARDEN
KATHRYN GRANT
ANATOMY OF A MURDER
AN OTTO PREMINGER FILM
and JOSEPH N. WELCH as Judge Weaver
GEORGE C. SCOTT / ORSON BEAN / RUSS BROWN / MURRAY HAMILTON / BROOKS WEST
screenplay by WENDELL MAYES produced and directed by OTTO PREMINGER / a Columbia release
music by Duke Ellington
STARTS THURSDAY
COOL
LOEW'S
RECOMMENDED FOR ADULTS AND MATURE TEEN-AGERS

see Victor Herbert's Babes in Toyland
AUG. 11-16
TONIGHT 8:30 P.M.
THEATER UNDER THE STARS
Chastain Amphitheater
(N. Fulton Park) 8:30 P.M.
Tuesday—Sunday
General Admission $1
Reserved Seats $2
Box Seats $3
Friday & Saturday $1.50, $2.50, $3.50
Box Office: Georgian Terrace Hotel and J. P. Allen, D'town and Buckhead
For reservations, any hour
CALL TR 5-4706

HELD OVER!
Limited Time
WOULD YOU MARRY A SIAMESE TWIN?
SEE... "CHAINED for LIFE"
85 DRIVE-IN THEATRE HIGHWAY 85 FAYETTEVILLE, GA.

RIO VISTA
Registered U. S. Patent Office
THREE LOCATIONS
FRESH CHANNEL CATFISH and HUSHPUPPIES
ALL YOU CAN EAT $1.25 ALL YOU CAN EAT
Other Dinners at Low Prices . . . Bring the Family
2375 Stewart Ave. . . . 3208 Moreland Ave.
RANCH HOUSE
¼ mile south of Rio Vista on Moreland Ave.
BEEF PLATE $1.50
RIB PLATE $1.50
BAR-B-QUED PREMIUM HAM
ALL YOU CAN EAT $1.25 ALL YOU CAN EAT
STEW 35c
CHICKEN PLATE 1.25
No Alcoholic Beverages Allowed
Open 11:30 a.m. 10:30 p.m.
OTHER DINNERS—LOW PRICES—SHRIMP, CHICKEN, STEAKS, SANDWICHES.
SPECIAL LUNCH 90c, Mon.-Fri. 11:30 AM-2 PM

LAST DAY
THERE NEVER WAS A WOMAN LIKE Gilda
RITA HAYWORTH · GLENN FORD
ART

Now Paramount
The wild and wonderful story of the exciting young frontier!
THE WILD AND THE INNOCENT
COLOR
AUDIE MURPHY · JOANNE DRU · GILBERT ROLAND · SANDRA DEE
—Also—
Color Cartoon
Paramount News

CAMPBELL'S RESTAURANT AND DRIVE-IN
OPEN SUNDAYS
TRY OUR ELECTRONIC ORDERING SYSTEM FOR FAST CURB SERVICE
Enjoy the Same Fine Foods in Your Car that are Served in Our Air-Conditioned Dining Room
603 SO. MAIN ST. East Point PO. 7-2205

NOW PLAYING DRIVE-IN THEATRES
BANKHEAD
All the World Loves . . .
"TOM THUMB"
Russ Tamblyn—Alan Young
"WORLD IN MY CORNER"
BOLTON
SAY ONE FOR ME
Bing Crosby—Debbie Reynolds
ENEMY BELOW
Robert Mitchum—Color
FOREST PARK
"ASK ANY GIRL"
David Niven—Shirley MacLaine
'HIGH SCHOOL CONFIDENTIAL'
GLENWOOD
Box Office Open 6:30
SAY ONE FOR ME
Bing Crosby—Debbie Reynolds
THE HOT ANGEL
Jack Loughery—Edward Kemmer
GWINNETT
IT HAPPENED TO JANE
Doris Day—Jack Lemmon
RAW WIND IN EDEN
Jeff Chandler—Esther Williams
LITHIA
"TOKYO AFTER DARK"
"THE YOUNG CAPTIVES"
COLOR CARTOON
PEACHTREE
Box Office Open 6:30
SAY ONE FOR ME
Debbie Reynolds—Bing Crosby
THE HOT ANGEL
Jack Loughery—Edward Kemmer
PIEDMONT
SAY ONE FOR ME
Bing Crosby—Debbie Reynolds
APRIL LOVE
Pat Boone—Color
ROOSEVELT
SAY ONE FOR ME
Bing Crosby—Debbie Reynolds
BEYOND MOMBASA
Cornel Wilde—Donna Reed
SCOTT
Box Office Open 6:30
"CURSE OF THE UNDEAD"
"THE MUMMY"
Peter Cushing—Color
SO. EXPRESSWAY
SAY ONE FOR ME
Bing Crosby—Debbie Reynolds
THE ENEMY BELOW
Robert Mitchum—Color
STEWART
SAY ONE FOR ME
Bing Crosby—Color
APRIL LOVE
Pat Boone—Color
TWIN STARLIGHT
NORTH THEATRE
SAY ONE FOR ME
Bing Crosby—Debbie Reynolds
SOLDIER OF FORTUNE
Clark Gable—Susan Hayward
SOUTH THEATRE
THE MUMMY
Peter Cushing—Color
CURSE OF THE UNDEAD
CHILDREN UNDER 12 ADMITTED FREE

are YOU earning $1,000 a month?
If you know how to sell, and are not afraid to work, here is rare opportunity for dignified, lucrative sales career with one of nation's major financial institutions. Successful men easily earn $1,000 per month and up. Home Office training; powerful audio-visual sales aids. Product: an exclusive Family Group Protective Plan. Nothing like it on the market. Salary plus incentive bonus.
Call now Clifford B. Marston, Jr. BU. 9-1667

GEORGIA'S MOST WANTED BOURBON
KENTUCKY GENTLEMAN
KENTUCKY STRAIGHT BOURBON WHISKEY
86 PROOF
BARTON DISTILLING COMPANY Bardstown, Nelson County, Kentucky

4TH HAPPY WEEK
NOW LOEW'S COOL
Frank SINATRA
Carolyn JONES
Edw. G. ROBINSON
'A HOLE IN THE HEAD'
COLOR · CinemaScope
Thursday
"Anatomy of a Murder"
James Stewart

Biuso's
DOES IT AGAIN!
3-DAY SPECIAL
TODAY & TOMORROW
BUY ONE PIZZA AND GET ANOTHER FOR Only 1c
Biuso's
2975 PEACHTREE ROAD (In Buckhead) CE. 3-9280

WANT ADS PAY OFF

CURRENT AMUSEMENTS

Get More Out of Life . . . Go Out to a Movie

At the Theaters

ART—Gilda. Glenn Ford, Rita Hayworth. At 3:10, 5:10, 7:10, 9:10.
FOX — Hercules. Steve Reeves. At 1:22, 3:25, 5:27, 7:29, 9:34.
FINE ART CINEMA — The World, the Flesh and the Devil. Harry Belafonte, Inger Stevens, Mel Ferrer, at 3:25, 5:25, 7:25, 9:25.
LOEW'S—A Hole in the Head. Frank Sinatra, Edward G. Robinson. At 12:05, 2:25, 4:50, 7:10, 9:30.
PARAMOUNT—The Wild and the Innocent. Audie Murphy, Sandra Dee. At 11:15, 1:10, 2:55, 4:35, 6:20, 8, 9:40.
RIALTO — The Horse Soldiers. John Wayne, William Holden. At 11, 1:11, 3:22, 5:33, 7:44, 9:55.
ROXY — South Pacific. John Kerr, Mitzi Gaynor. At 1:10, 3:48, 6:45, 9.

Theater Under the Stars

Victor Herbert's "Babes in Toyland" tonight 8:30—Chastain Amphitheatre. TR. 5-4708.

Neighborhood Theaters

AVONDALE—Alaskan Passage. Missouri Traveler.
BROOKHAVEN—Spirit of St. Louis, Color, James Stewart.
BUCKHEAD — Revenge of Frankenstein. Gunman's Walk, Tab Hunter. Both color.
CENTRAL — Rebel Without a Cause. East of Eden.
DECATUR—A Man Called Peter. I'd Climb the Highest Mountain.
EAST POINT — Shane, Van Heflin, Alan Ladd. Color.
EMORY—The Hangman, Robert Taylor, Tina Louise.
EMPIRE—The Hunters. D-Day. The Sixth of June.
EUCLID—The Mummy, Peter Cushing. Curse of the Undead.
GLEN — The Mating Game, Debbie Reynolds, Tony Randall. Color.
GORDON—Say One for Me, Bing Crosby, Debbie Reynolds. Color.
GROVE—Ask Any Girl, Shirley MacLaine. The 27th Day.
HILAN—Say One for Me, Bing Crosby, Debbie Reynolds. Color.
KIRKWOOD—The Mummy, Curse of the Undead.
MADISON—Ask Any Girl, Shirley MacLaine.
PLAZA—With a Song in My Heart. An Affair to Remember.
RHODES — A Man Called Peter. I'd Climb the Highest Mountain.
TECHWOOD—The Perfect Furlough, Tony Curtis. The Buccaneer.
TEMPLE—Woman Obsessed. Susan Hayward, Steven Boyd.

Drive-in Theaters

BANKHEAD — Tom Thumb. Color. World In My Corner.
BOLTON — Say One for Me, Bing Crosby. Enemy Below. R. Mitchum.
FOREST PARK—Ask Any Girl. High School Confidential.
GLENWOOD—Say One for Me, Bing Crosby. The Hot Angel.
GWINNETT — It Happened to Jane, Doris Day. Raw Wind in Eden.
LITHIA (Lithia Springs)—Tokyo After Dark. The Young Captives.
MOONLIT (Conyers)—A Time To Love, John Gavin, Color.
PEACHTREE—Say One For Me, Bing Crosby. The Hot Angel. E. Kemmer.
PIEDMONT—Say One for Me, Bing Crosby. April Love, Pat Boone.
ROOSEVELT—Say One for Me, Bing Crosby. Beyond Mombasa. D. Reed.
SCOTT—The Mummy, Color; Curse of the Undead.
S. EXPRESSWAY—Say One for Me. The Enemy Below.
STEWART—Say One for Me, Bing Crosby. April Love, Pat Boone.
N. STARLIGHT—Say One for Me, Bing Crosby. Soldier of Fortune.
S. STARLIGHT—The Mummy. Peter Cushing. Curse of the Undead.

Out-of-Town Theaters

BELMONT HILLS (Smyrna)—Woman Obsessed. Susan Hayward. Air-conditioned. Opens 6:45.
FORREST PARK—Rio Bravo, John Wayne.
85 FAYETTEVILLE—Held Over! Exclusive at this Drive-In: Chained for Life. $1 Car.

Colored Theaters

ASHBY — Double Thrill Show: Hot Car Girl, Cry-Baby Killer.
CARVER—The Mississippi Gambler, Tyrone Power.
81—Tom Thumb. All-Star Cast. The Proud Rebel, Alan Ladd.
FOREST—The Female Jungle, Jayne Mansfield.
RITZ — Ride Lonesome, Randolph Scott. Queen of Outer Space.
ROYAL — The Bride is Much Too Beautiful. B. Bardot. The Pagans.

Dine and Dance Shows

BILTMORE HOTEL (Garden Terrace) — The Freddie Martell Show, Frosty Frollics, Ice Revue.
BIUSO'S—2975 Peachtree Rd.
CLUB PEACHTREE (Opposite Paramount)—Featuring the Chin Twins, Jack Morley, La Contessa, Steve Kelly & Susie.
HANK AND JERRY'S HIDEAWAY—Dixieland Jazz. Monday-Saturday. 1002 Peachtree St.
JENNINGS ROSE ROOM (931 Boulevard, NE)—Featuring the Glenn Thomas Orchestra nightly.
KNOTTY PINES—Hwy. 42, 9 miles south of Atlanta.
PARADISE ROOM (Henry Grady Hotel)—Bill Grassick, Betty McBurh and The Two Tones Duo.
MAMMY'S SHANTY—1480 Peachtree.

Lounges, Entertainment

ALOHA LOUNGE (Luau Restaurant) —Open until 12 midnight.
AMERICANA LOUNGE—2975 Peachtree Rd. Till 2 a.m.
BAYOU (1240 Peachtree Rd.)—Continuous music. Two Dixieland Bands.
DOGWOOD LOUNGE (Henry Grady Hotel)—Open 12 noon. Dancing from 6 p.m. to 1 a.m. Jess Rainwater Duo.
DOMINO LOUNGE (Imperial Hotel) —Starring Somethin' Smith and the Redheads, Mme. Geegee, Jack Lester.
KING'S INN (The Atlanta Cabana Motel)—The Strolling Violins.
LIVING ROOM LOUNGE (Cox-Carlton Hotel) — Susan McGuire and Frank Still, Bob Cain. Continuous entertainment.
PIEDMONT HOTEL TERRACE LOUNGE—Open 12 noon till midnight.
PAPPY'S PLANTATION—1480 Peachtree.
PETITE LOUNGE (Dinkler Plaza)—Relax to your favorite music.
PIGALLEY (Luckie at Forsyth)—Featuring Johnny Box and the Pigalley Gang.
RENDEZVOUS LOUNGE (Biltmore Hotel)—Smart Atlanta's favorite gathering place for friendly luncheons and beverages from 11:30.
ZEBRA LOUNGE (Howell House)—Opens 3 p.m. Johnny Ryan, Eloise Bryant. Continuous entertainment.

Roller Skating

ROLLERDROME—Summer Schedule: Fri. and Sat. eve. only, 8-11 p.m. 634 Penn Ave. at Ponce de Leon.

Ice Skating

BELVEDERE ICE SKATING RINK—Open all week. 2939 Midway Rd. Decatur. BU. 9-1234.

Amusements

BROADVIEW KIDDIE LAND—Open daily and Sunday, 12:30-9 p.m. TR. 2-3567.
LAKE SPIVEY — Daily and Sunday, 10 a.m.-10 p.m. JA. 3-4841.
STORYLAND—Open daily. Highway 41 North. HE. 5-7932.

Golf Range

P'TREE RANGE (2143 Peachtree)—9 a.m.-11 p.m. PGA Pro.

Douglas M. Robertson, Banker Here, Dies at 55

Douglas M. Robertson, 55, a senior vice president of the Trust Company of Georgia and a former director of the Atlanta Chamber of Commerce, died Monday in a private hospital. He had been associated with the Trust Company for 35 years.

Mr. Robertson, of 245 Nacoochee Dr., NW, also served on the Atlanta advisory board of the Reconstruction Finance Corporation.

D. M. Robertson

He was a native of Madison, Ga., and joined the Trust Company in 1923 following his graduation from the University of Georgia.

Mr. Robertson was a member of the First Presbyterian Church, the Atlanta Chamber of Commerce, the Capital City Club, the Piedmont Driving Club, the Nine O'Clocks, the Highland (N.C.) Country Club, American Cotton Manufacturers Institute and the Southern Association of Science and Industry.

He was a past president of the Atlanta Clearing House and a former treasurer of the Atlanta Harry Fifield will officiate. Burial will be in Westview Cemetery.

Survivors include his wife, the former Maybeth Carnes; a stepdaughter, Mrs. Dabney H. Craighill Jr., Atlanta; his mother, Mrs. Rose Robertson, and a brother, William P. Robertson, both of West Palm Beach, Fla., and a half-sister, Mrs. Harry Dixon, Richland, Ga.

Louis C. Kalb, Contractor, Dies at Home

Louis C. Kalb, 79, a general contractor for more than 50 years, died Sunday night at his home, 1325 McLendon Ave., NE.

Funeral services will be at 2 p.m. Tuesday at Trinity Chapel. Elder Charles Carrin will officiate. Burial will be in Decatur Cemetery.

Relatives said Mr. Kalb, who retired in 1940, had been in charge of constructing several local buildings, including the Rialto Theater here and the Georgia Training School for Girls at Adamsville.

Mr. Kalb was a member of the Odd Fellows, Redmen, Junior Order, General Contractors Assn., and the Master Builders Assn.

Survivors include his wife, the former Edith Sybli Brinsfield; and three sons, Garrett C. Kalb, Atlanta; Cyrus W. Kalb, Decatur, and Paul F. Knox, Augusta. Traffic and Safety Council, and chairman of the board of the Highlands Community Hospital at Highlands, N.C.

During World War II, Mr. Robertson served for a year as an Army major.

Funeral services will be at 3 p.m. Tuesday at Spring Hill. Dr.

MORTUARIES

MISS KATE LYON
Graveside services for Miss Kate Lyon, who died Sunday at her home, 2114 Howell Mill Rd., NW, will be at 5:30 p.m. Tuesday in Westview Cemetery. The Rev. Paul C. Mills and the Rev. Donald Yohe will officiate.

EDWARD D. STONELL
Funeral services for Edward D. Stonell, 68, who died Sunday at his home, 645 Federal Ter., SE., will be at 11:40 a.m. Tuesday at Spring Hill. The Rev. James A. Riddle will officiate. Burial will be in Resthaven Cemetery.

MRS. E. W. SHIERLING
Funeral services for Mrs. Eugene W. Shierling, 53, who died Sunday at her home, 743 Bonnie Brae Ave., SW, will be at 11 a.m. Tuesday at Dillon's Chapel. The Rev. Royce I. Bagley will officiate. Burial will be in Hillcrest Cemetery.

LEE D. MARCHMAN
Funeral services for Lee D. Marchman, 84, who died Sunday at his home, 2366-B Lindmont Ave., NE, will be Tuesday afternoon in Albany, Ga.

WEATHER

ATLANTA—One year ago today, Aug. 12, 1958: High, 88; low, 71.

SUN AND MOON FOR TODAY
Sun rises, 5:57 a.m.; sets, 7:29 p.m.
Moon rises, 1:09 p.m.

TIDES (SAVANNAH RIVER ENT.)
High, 12:22, 6.9; 1:07 p.m., 7.3.
Low, 6:52 a.m., —0.1; 7:41 p.m., 0.5.

WASHINGTON (AP)—Weather Bureau report of temperatures and rainfall for selected areas:

	H.	L.	Pr.		H.	L.	Pr.
Alpena	80	60		Little Rock	89	65	
Amarillo	89	67		L. Angeles	85	66	
Atlantic C.	81	68		Louisville	87	64	
Baltimore	83	65		Memphis	87	65	
Birmham	89	64		Meridian	90	65	
Bismarck	85	52		Miami Bch	88	78	
Boise	95	62		Milwaukee	82	58	
Boston	70	65	.12	Mpls-St.P.	87	63	
Buffalo	74	61	.01	Mobile	87	74	
Burlingtn	78	64	.35	Mntgmry	94	65	
C.Hatteras	87	77		Montreal	72	66	1.00
Chrlstn,SC	91	76		Nashville	85	64	
Charlotte	88	66		N. Orleans	87	77	.06
Chattnga	87	63		New York	83	68	
Chicago	82	66		Norfolk	83	70	
Cincinnati	84	60		Philadel.	82	68	.22
Cleveland	76	61		Phoenix	103	80	
Columbus	82	56		Pittsburgh	82	61	.01
Denver	91	60		Portld,Me.	68	61	.67
D. Moines	89	66	.02	Richmond	85	70	
Detroit	80	61		St. Louis	82	62	
Duluth	79	49	.04	S. Antonio	96	70	
Fresno	102	69		S. Frisco	62	55	
Houston	89	73		Savannah	91	71	
Indianpls	81	59		Seattle	73	51	
Jacksnvle	93	75		Tampa	81	75	.87
Kansas C.	90	69		Washington	85	71	
Key West	92	81		Wlmgtn,NC	91	72	
Knoxville	85	64					

Associated Press Wirephoto

WEATHER FORECAST—NEW YORK—Showers are predicted Tuesday for the Florida, Louisiana and Texas coasts, northern New England, the central Plains, the southern Rockies, southern California and Arizona. The weather elsewhere is expected to be generally fair.

ROARED IN '20s

C. E. Stutz, Designer of Bearcat, Dies

MIAMI, Fla. (AP)—Charles E. Stutz, 76, designer of a pioneer sports car which helped put the roar in the roaring 20s, died Monday.

He built and widely raced the famed Stutz Bearcat—more for business than excitement, he said afterward.

"Racing in those days was the best form of advertising," Stutz told an interviewer several years ago. "If an automobile won a big race the customers were in the next day with a fistful of $100 bills. It was the quickest way to sell cars."

Stutz already was a well-known dirt track racing driver when he organized the Stutz Motor Car Co. in 1909 with a cousin, Harry C. Stutz. The firm put out passenger cars as well as the glamorous open-cockpit racing models which found favor with playboys of the flapper era.

The Union City, Ind., native was on the Indianapolis Speedway technical committee for more than 20 years.

Stutz came to Miami in 1940 after the depression ended manufacture of his cars.

Miss Cora Fant Dies; Employe Of Tuskegee

Special to The Constitution

TUSKEGEE, Ala. — Miss Cora O. Fant, 59, an employe of Tuskegee Institute for 43 years, died Sunday of cancer in the John A. Andrew Hospital on the campus.

Born in Union, S.C., Miss Fant, a Tuskegee graduate, came to the Institute in 1916. She worked in the publicity office and assisted in setting up the United Negro College Fund. She was special gift assistant in the school's institutional development program.

Funeral services will be Wednesday at 2:30 p.m. in the Greenwood Baptist Church where she was president of the Women's Missionary Society. Burial will be in Greenwood Cemetery, Tuskegee.

She is survived by a sister, Mrs. Josie Fant Smith of Springfield, Ohio.

H. L. Sheffield, Business Artist, Dies Here at 55

Herbert L. Sheffield, 55, a self-employed commercial artist, died apparently of a heart attack, about noon Monday while doing art work for a laundry at Ponce de Leon Avenue and Boulevard, relatives said.

Mr. Sheffield lived at 557 West Lake Ave., NW. He was born and reared at Dallas, Ga.

During World War II he worked for the Army as a commercial art instructor. Later, he worked for several years as a commercial artist for Lockheed Aircraft Corp. in Marietta.

He was a steward of the Men's Club of the Bethany Methodist Church, where funeral services will be at 2 p.m. Wednesday. The Rev. Walter Twiggs, the Rev. Dan Maxey and the Rev. Clyde Smith will officiate. Burial will be in Olive Springs Cemetery, Smyrna.

Survivors include his wife, the former Ollie Tibbetts; a daughter, Mrs. Frank L. Wallace, Atlanta; his parents, Mr. and Mrs. Sheffield, Dallas, Ga., and a brother, J. C. Sheffield, Atlanta.

Associated Press Wirephoto

IKE GETS A HAND UP—WASHINGTON—Two contestants in the annual teen-age safe driving Road-e-o, Warren Rogers (left), Wayne, Neb., and Bill Young, Lafayette, La., help President Eisenhower to his feet. The chief executive was posing with the teen-age contestants after he was presented a jacket with the Road-e-o emblem.

OBITUARIES

Wiley J. Speir

Wiley J. Speir, 72, retired employe of Beck & Gregg Hardware Co., died Monday at his home, 798 Yorkshire Rd., NE.

Mr. Speir, who retired seven years ago, had worked in the auditing and bookkeeping departments at Beck & Gregg for more than 30 years.

A native of Fife, Ga., near Fairburn, Mr. Speir was a member of the Fife Methodist Church, the last pastorate held by his father, the late Rev. John Speir.

Funeral services will be at 10:30 a.m. Wednesday at Spring Hill. The Rev. George King and Dr. Louie D. Newton will officiate. Burial will be in Westview Cemetery.

Survivors include his wife, the former Annie Lois Smith, and two brothers, Marvin Speir, Atlanta, and Paul Speir, Tampa.

Lee B. Eller

Lee B. Eller, 80, formerly of Cloudland, Ga., died Monday morning at his home, 323 Fourth St., NE, Apt. 3. He had lived in Atlanta for 10 years.

Mr. Eller, a retired brickmason, was a Baptist and a Mason.

Funeral services will be at 11 a.m. Wednesday at the J. D. Hill Funeral Home at Summerville. Burial will be in Cenchat Cemetery at Flintstone, Ga.

Survivors include four daughters, Mrs. Marie Hudson and Mrs. Roland Bankhead, both of Atlanta; Mrs. F. E. Sherrill, Rahway, N.J., and Mrs. T. G. Giles, Decatur, and five sons, C. G. Eller, Flintstone; Dan Eller, Menlo, Ga.; Jeff and Alfred Eller, both of Chattanooga, Tenn., and Clyde Eller, Atlanta.

Henry J. Arbeely

Henry J. Arbeely, 69, of St. Petersburg, Fla., who had been vacationing with relatives here since July 7, died Monday in a private hospital. Relatives attributed his death to a heart attack.

During World War I, Mr. Arbeely served in France with the American Expeditionary Forces. He retired five years ago as an accountant at the Hart Construction Company.

Funeral services will be at 11:30 a.m. Wednesday at Spring Hill. The Rev. H. G. Hewatt will officiate. Burial will be in Westview Cemetery.

Survivors include a daughter, Mrs. Marian Dowda, and two brothers, Edgar and Lamar D. Morse, all of Atlanta.

Miss Ethel Stanley

Miss Ethel Stanley, 32, private secretary to a Southeastern Union representative, died Monday evening at her home, 107 Moreland Ave., NE.

Miss Stanley, a native of Chicago, had lived in Atlanta 16 years. She was a member of the Inman Park Methodist Church.

Funeral plans will be announced by H. M. Patterson & Son.

Survivors include her mother, Mrs. W. J. Stanley, and a sister, Mrs. R. W. Carter Jr., both of Atlanta, and four brothers, William John Stanley, Atlanta; Martin J. Stanley, Charlotte, N.C., and Albert and Thomas Stanley, both of Chicago.

Mrs. Gaynell Adams

Mrs. Gaynell Garrett Adams, 67, of 856 Woodland Ave., SE, died Monday night in a private hospital.

Mrs. Adams was a member of the Moreland Avenue Baptist Church and the Order of the Eastern Star. Her husband, M. C. Adams Sr., died in 1949.

Survivors include two daughters, Mrs. T. F. Pettus and Mrs. F. B. Thompson, and two sons, J. Carl and M. C. Adams Jr., all of Atlanta, and a brother, Cleveland Garrett, Temple, Texas.

Funeral plans will be announced by H. M. Patterson & Son.

George W. Pyke, Salvationist, Dies After Fall

George W. Pyke, 67, 715 N. Madison St., College Park, a Salvation Army bandmaster, died Monday in a private hospital of injuries received earlier in the day in a fall at his home, relatives said.

Mr. Pyke, born in Nottingham, England, came to the United States in 1912. He had lived in Florida several years before moving to the Atlanta area 15 years ago.

He retired two years ago as a metal plater with the Paramount Music Shop. He was a bandmaster of the Salvation Army.

Funeral services will be at 3 p.m. Wednesday at the Lakewood headquarters of the Salvation Army. Burial will be in Westview Cemetery.

Survivors include his wife, the former Alice Erwin; four sons, Maj. William Pyke, Salvation Army, Dallas, Tex., George Pyke, West Palm Beach, Fla., and Lewis and Charles Pyke, both of College Park; two daughters, Mrs. Robert Babbitt and Mrs. Claud Russell, both of Altamonte Springs, Fla., and two sisters, Mrs. Paul Sydman, Binghamton, N. Y., and Mrs. Hugo Brant, Miami, Fla.

STATE DEATHS

CORDELE—Benjamin C. Doggett, 63. Funeral was Sunday.

ROME—James Ronald Hardin, 21. Funeral was Sunday. Mrs. Frances Magnolia Moore, 84. Funeral was Sunday. Deforest Allgood Owens, 69. Funeral was Saturday.

ADEL — Barney S. Wetherington, 62. Funeral was Monday.

GAINESVILLE — Jack Newell, 44. Funeral was Saturday. William Aurthur Cordell Sr., 58. Funeral was Sunday.

MACON — Franklin David Gober, 57. Funeral was Monday.

VIENNA — Ezekiel H. Tippett, 47. Funeral was Saturday.

DUBLIN—Mrs. Charles F. Ludwig, 82. Funeral was Saturday.

LEGAL NOTICES

TREASURY DEPARTMENT, Office of Assistant Regional Commissioner, Alcohol & Tobacco Tax, Internal Revenue Service, Atlanta, Georgia. Date of first publication, July 28, 1959. Notice is hereby given that on July 18, 1959, one 1950 Chevrolet tudor, motor No. HAD 1116605, with accessories, was seized in DeKalb County, Georgia, for violation of 26 U.S.C., Section 7301. Any person claiming an interest in said property must file a claim and deliver a $250. cost bond with the Supervisor in Charge, Alcohol & Tobacco Tax, P. O. Box 926, Atlanta 1, Georgia, on or before August 27, 1959, otherwise the property will be forfeited and disposed of according to law. Louis E. Howell, Assistant Regional Commissioner.

LEGAL NOTICE

I have made application to the Aldermanic Board for a beer to-be-consumed license at 262 Northside Dr., SW. Hearing to be held by Police Committee Aug. 12, 7:30 P.M., Municipal Traffic Division, 104 Trinity Ave., SW.

GEORGE MAHLER.

FUNERAL NOTICES

Arbeely, Mr. Henry J.
Conkle, Mr. George Henry
Eller, Mr. Lee B.
Greene, Mr. Mitchell
Hardeman, Infant Daughter
James, Mr. William Reginald
Kalb, Mr. Louis C.
Kendrick, Mr. Raymond W.
Knox, Mrs. Minna W.
Lyon, Miss Kate
Massey, Harriette Lee
Moon, Mrs. Anna P.
Noble, Mr. Early L.
Pyke, Mr. George W.
Rivers, Mrs. W. R.
Robertson, Mr. Douglas M.
Sheffield, Mr. Herbert Leonadus
Shierling, Mrs. Eugene W. (Flora Pearl)
Speir, Mr. Wiley J.
Stanley, Miss Ethel
Stanley, Mr. W. C. (Claude)
Stonell, Mr. Edward
Whaley, Mrs. Mary Anna
Windom, Mr. Solon Young

WINDOM—Friends and relatives of Mr. and Mrs. Solon Young Windom, Mr. Jerry Windom, Moreland; Mr. and Mrs. Oswald Owen, Austell; Mr. and Mrs. Glen Hyatt, Randurne, Ala.; Mr. and Mrs. Evett (Ed) Windom, Montezuma; Mr. and Mrs. Lee Windom, Mr. and Mrs. Robert Windom, Newnan; Mr. and Mrs. M. L. Windom, Luthersville; Mr. and Mrs. J. E. Windom, Atlanta, and grandchildren are invited to attend the funeral services of **Mr. Solon Young Windom** Tuesday, Aug. 11, 1959, at 11 o'clock at the Moreland Baptist Church, with remains placed in state at 10 o'clock. Rev. Powers Witcher will officiate. Interment, South View Cemetery. J. W. McKoon & Son, Newnan, Ga.

MOON—**Mrs. Anna P. Moon**, age 86, of Lawrenceville, Ga., passed away Aug. 10, 1959. She is survived by children, Mrs. Viola Rape, Madison, Ga.; Mr. Jack Moon, Lula, Ga.; Mr. Bob Moon, Athens, Ga.; Mrs. Cammie Barrett, Duluth, Ga., and Mrs. Mae Brownlee, Stone Mountain, Ga.; brother, Mr. Joe Moon; several grandchildren. Funeral services will be held Wednesday afternoon, Aug. 12, at 3 o'clock from Sugar Hill Baptist Church, Rev. Elbert Ivey and Rev. Herman Everette officiating. Interment, churchyard. Tom M. Wages Funeral Home, Lawrenceville.

CONKLE—Friends and relatives of Mr. and Mrs. George Henry Conkle, Miss Betty Conkle, Mr. Cornelious Conkle, Mrs. R. W. Exum are invited to attend the funeral of **Mr. George Henry Conkle** Wednesday at 2 p.m. from the Flippen Methodist Church. Rev. Robert V. Ozment will officiate. Interment in churchyard. The remains are at the residence, Noah's Ark road, Jonesboro. Abercrombie-Patterson, Forest Park.

PYKE—**Mr. George W. Pyke** of 715 N. Madison St., College Park, died Monday, Aug. 10, 1959. Survived by wife; sons, Maj. William Pyke, Mr. George Pyke, Mr. Lewis Pyke, Mr. Charles Pyke; daughters, Mrs. Robert Babbitt, Mrs. Claud Russell; sister, Mrs. Paul Sydman; 19 grandchildren, six great-grandchildren. A. C. Hemperley & Sons.

HARDEMAN—Graveside services for **Baby Hardeman**, infant daughter of Mr. and Mrs. Russell J. Hardeman of 227 De Gress Ave., NE, Atlanta, will be held Tuesday, Aug. 11, 1959, at 4 o'clock from Rest Haven Memorial Gardens. Rev. E. B. Shivers will officiate. Horis A. Ward, Inc., 1931 Candler Rd., Decatur.

KALB—The funeral services for **Mr. Louis C. Kalb** will be held this (Tuesday) afternoon at 2 o'clock at Trinity Chapel. Elder Charles Carrin will officiate. Interment, Decatur. A. S. Turner & Sons.

SHEFFIELD — The friends and relatives of Mr. and Mrs. Herbert Leonadus Sheffield, Mr. and Mrs. Frank L. Wallace, Mr. and Mrs. W. J. Sheffield, Mr. J. C. Sheffield, Miss Donna Wallace and Miss Dee Dee Wallace are invited to attend the funeral of **Mr. Herbert Leonadus Sheffield** Wednesday, Aug. 12, 1959, at 2 o'clock from Bethany Methodist Church (770 Elizabeth Pl., NW). Rev. Walter J. Twiggs, Rev. Dan Maxey and Rev. Clyde Smith will officiate. Interment, Olive Springs Cemetery. The following gentlemen will please act as pallbearers and assemble at the church at 1:45 p.m.: Messrs. L. L. Sosebee, B. R. Ratteree, W. T. Tibbetts, R. E. Tibbetts, R. I. Tibbetts and J. S. Tibbetts Jr. Remains will lie in state at the church from 1 till funeral hour. (Florists, 12 noon.) J. Austin Dillon Co.

MASSEY—**Harriette Lee Massey**, little daughter of Mr. and Mrs. Joseph P. Massey of 2543 Addison Dr., Doraville, died Aug. 10. Survivors are brothers, Joseph P. Massey Jr. and Charles Champion Massey; grandparents, Mr. and Mrs. C. D. Champion, Warner Robins, Ga.; Mrs. Nola Lee Massey, Thomasville, Ga. Funeral services will be held Tuesday, Aug. 11 at 3 p.m. at First Baptist Church, Chamblee, with remains placed in state at 2 p.m. Rev. Cecil Sherman officiating. Interment, Laurelwood Cemetery. Pallbearers will be Mr. Leland C. Thomas, Mr. Henry C. Eddleman, Mr. W. C. Spires, Mr. R. D. Aghajanian. Chamblee Chapel Funeral Directors, Chamblee, Ga.

NOBLE—**Mr. Early L. Noble**, age 50, of 533 Madison Ave., Monroe, Ga., passed away Aug. 9. He is survived by his wife; daughter, Mrs. Ernest Abercrombie of Atlanta; brothers, Mr. Acton Noble and Mr. Paul Noble of Gadsden, Ala.; sisters, Mrs. Jabe Wilson of Albertville, Ala.; Mrs. L. A. Cheaves of Gadsden, Ala.; also two grandchildren. Services will be held Tuesday afternoon, Aug. 11, at 3 o'clock from New Holland Methodist Church, Gainesville, with remains placed in state at 2:30, Rev. Harold Lewis officiating. Interment, Alta Vista Cemetery, Gainesville. Wise Funeral Home, Winder, Ga.

KNOX—The friends and relatives of Mrs. Minna W. Knox, Mr. S. C. Knox, Mr. and Mrs. W. B. Knox, Mr. and Mrs. E. B. Brannen; eight grandchildren, and three great-grandchildren are invited to attend the funeral services of **Mrs. Minna W. Knox** Wednesday morning at 10 o'clock at Trinity Chapel. Rev. John L. Womack will officiate. The pallbearers will be Mr. R. D. Canady, Mr. S. H. Watts, Mr. E. H. Leach, Mr. J. P. Higgenbotham, Mr. W. H. Higgenbotham, Mr. Ray Garner. A. S. Turner & Sons.

JAMES—**Mr. William Reginald James** of Madison, Ga., died Saturday at the Walter Reed Hospital in Washington, D.C. He is survived by his wife; two children, Connie and Bill James; his mother, Mrs. Edward S. Thurmond, Madison, Ga.; one sister, Mrs. Clay Fears, Atlanta, Ga. Funeral services will be held Tuesday afternoon at 4 o'clock at the Madison Baptist Church. The Rev. J. P. Sheffield will officiate. Interment, City Cemetery. W. C. Hemperley Funeral Home, Madison, Ga.

STANLEY—**Mr. W. C. (Claude) Stanley** of Fayetteville, Ga., passed away Aug. 10. Funeral arrangements announced later. Dickson's Funeral Home, Jonesboro.

SPRING HILL
H. M. Patterson & Son

ROBERTSON — The friends and relatives of Mr. and Mrs. Douglas M. Robertson, Mr. and Mrs. Dabney Craighill, Atlanta; Mrs. Rose Robertson, Mr. and Mrs. William P. Robertson, all of West Palm Beach; Mrs. Harry Dixon, Richland, Ga., are invited to attend the funeral of **Mr. Douglas M. Robertson** Tuesday, Aug. 11, 1959, at 3 o'clock at Spring Hill, Dr. Harry Fifield, Dr. Walter S. Robison officiating. Interment, Westview. The pallbearers will be: Mr. Charles D. Collins, Mr. Charles A. Meriwether, Dr. D. Henry Poer, Mr. Temp S. Davis Jr., Mr. Frank T. Davis, Mr. John S. Evans, Mr. Robert Strickland. As escort: The officers and directors of the Trust Company of Georgia. Please omit flowers. Contributions may be sent to the Highlands Community Hospital, Highlands, N.C.

RIVERS — **Mrs. W. R.** of 2094 Boulevard Dr., NE, died Aug. 9, 1959. Surviving are her daughter, Mrs. Mary Diseker; son, Mr. Robert L. Rivers; sister, Mrs. Ilah Scoggins, Buford, Ga.; grandchildren, Mrs. Dennis Cunningham, Athens; Mr. Robert A. Rivers, East Point. Funeral services will be held Tuesday, Aug. 11, at 2 o'clock at Spring Hill, Rev. L. F. Huckaby officiating. Interment, East View. The pallbearers will be: Mr. Dennis Cunningham, Mr. Charles Willis Reed, Mr. L. D. Scoggins, Mr. George A. Edmund, Mr. H. T. Britt, Mr. John J. Yanskey.

LYON—Interment services for **Miss Kate Lyon** will be held Tuesday, Aug. 11, 1959, at 5:30 o'clock at Westview, Rev. Paul C. Mills, Rev. Donald Yohe officiating. The pallbearers will be: Mr. Clifford Lyon, Mr. Albert Lyon, Mr. William Lyon, Mr. Edward Lyon, Mr. John D. Ficklen, Mr. John Cooley. The cortege will leave Spring Hill at 5 o'clock.

STANLEY — **Miss Ethel** of 107 Moreland Ave., NE, died Aug. 10, 1959. Surviving are her mother, Mrs. W. J. Stanley; sister, Mrs. R. W. Carter Jr.; brothers, Mr. William J. Stanley, Charlotte; Mr. Albert Stanley, Mr. Thomas Stanley, both of Chicago, and several nieces and nephews. H. M. Patterson & Son.

ARBEELY—**Mr. Henry J.** of St. Petersburg, Fla., formerly of Atlanta, died Aug. 10, 1959. Surviving are his daughter, Mrs. Marian Dowda; brothers, Mr. Edgar L. Morse, Mr. Lamar D. Morse. Funeral services will be held Wednesday, Aug. 12, at 11:30 o'clock at Spring Hill, Rev. H. G. Hewatt officiating. Interment, West View.

STONELL—Funeral services for **Mr. Edward Stonell** will be held Tuesday, Aug. 11, 1959, at 11:30 o'clock at Spring Hill, Rev. James A. Riddle officiating. Interment, Rest Haven. The pallbearers will be: Mr. J. C. Cruce, Mr. Ralph Joyner, Mr. R. D. Ford, Mr. Claude Brown, Mr. P. C. Randall, Mr. T. W. Medlock.

SPEIR—**Mr. Wiley J.**, of 798 Yorkshire Rd., NE, died Aug. 10, 1959. Surviving are his wife; brothers, Mr. Marvin Speir, Mr. Paul Speir, Tampa; several nieces and nephews. Funeral services will be held Wednesday, Aug. 12, at 10:30 o'clock at Spring Hill, Rev. George O. King, Dr. Louie D. Newton officiating. Interment, Westview.

SHIERLING—The friends and relatives of Mr. and Mrs. Eugene W. Shierling, Miss Betty Jane Shierling, Mrs. Ada Myrick, Mr. O. S. Myrick, Mr. O. D. Myrick, Mr. and Mrs. O. L. Myrick, Mr. and Mrs. Euel Myrick, Mr. and Mrs. H. R. Myrick, Mr. and Mrs. David Myrick, Mr. and Mrs. Huie Myrick, Mr. and Mrs. Milton Myrick, Mrs. Violet Woods, Mr. and Mrs. George Blanton, Mr. and Mrs. F. R. Johnson, Mrs. Edith Bingingsley, Mr. and Mrs. Roy Holdbrook, Mr. and Mrs. Aubrey Abercrumbie, several nieces and nephews, are invited to attend the funeral of **Mrs. Eugene W. (Flora Pearl) Shierling** Tuesday, Aug. 11, 1959, at 11 a.m. from Dillon's Chapel. Rev. Royce I. Bagley will officiate. Interment, Hillcrest Cemetery. The following gentlemen will act as pallbearers and will meet at the chapel at 10:45 a.m.: Messrs. Ray Allison, Eldredge Woods, Jerry Abercrumbie, Jerry Wilson, Brady Woods, Billy Ralph Sandlin and Bobby Holdbrooks. (Florists, 10 a.m.) J. Austin Dillon Co.

GREENE—Friends and relatives of Mr. and Mrs. Mitchell Greene, Mr. and Mrs. James A. Greene, Mr. Lealon Greene, Mr. Melvin Greene, Mr. and Mrs. Winfred Lewis, Miss Hazel Greene, Miss Linda Faye Greene, Miss Laverne Greene, Miss Dianne Greene, Mr. and Mrs. Arthur M. Greene, Mr. and Mrs. Willie Martin, Mr. and Mrs. Kermit Fields, Mr. and Mrs. Wilmer Frady, Miss Inez Greene, all of Canton; Mr. and Mrs. Glenn Beavers, Atlanta, are invited to attend the funeral of **Mr. Mitchell Greene** Wednesday, Aug. 12, at 11 a.m. from the Philadelphia Baptist Church, Rev. Tom Abercrombie and Rev. Ed Frady officiating. Interment, Harmony Cemetery. Baker Funeral Home, Canton.

KENDRICK—The friends and relatives of Mrs. A. L. Kendrick Sr., Rev. and Mrs. A. L. Kendrick Jr. of Atlanta, Mr. and Mrs. Gordon W. Kendrick of Decatur, Mr. and Mrs. T. L. Pope of Union City, Ga.; Mr. and Mrs. G. F. Cherry of Jacksonville, Fla., are invited to attend the funeral of **Mr. Raymond W. Kendrick** Tuesday, Aug. 11, at 10 a.m. from Ward's Glenwood Chapel. The Rev. Jon A. Pirtle and Rev. W. Ches Smith will officiate. Interment in Magnolia Cemetery. Pallbearers selected will assemble at the chapel at 9:45. Horis A. Ward, Inc., 1931 Candler Road, Decatur.

WHALEY—Friends and relatives of Mrs. Mary Anna Whaley, Stone Mountain; Mr. and Mrs. P. A. Surett, Long Beach, Calif.; Mr. and Mrs. Thomas E. Whaley, Stone Mountain; Mr. and Mrs. A. R. Fawcett, Long Beach, Calif.; Mr. Jerry Whaley, Mr. Edward Whaley, all of Stone Mountain; nieces and nephews are invited to attend the funeral services of **Mrs. Mary Anna Whaley** Tuesday afternoon, Aug 11, at 2 o'clock from the Stone Mountain First Baptist Church. Rev. W. B. Hollingsworth and Rev. Preston Moore will officiate. Interment, City Cemetery. Couch Funeral Home, Stone Mountain.

ELLER—Funeral services for **Mr. Lee B. Eller** will be held Wednesday, Aug. 12, 1959, at 11 o'clock from the J. D. Hill Funeral Home, Summerville, Ga. Interment, Cenchat Cemetery, Flintstone, Ga. Henry M. Blanchard & Son.

Acknowledgement Cards
Engraved Promptly Samples Sent
J. P. Stevens Engraving Co.
JAckson 2-6870 110 Peachtree St.

(COLORED)

POPE—**Miss Evelyn Pope** of 494 Old Wheat St., NE, Apt. 2. The friends and relatives of Mr. and Mrs. Jerry Pope Sr. and family, Master Larry Pope, Miss Shevon Pope, and a host of other relatives and friends are invited to attend the funeral services of **Miss Evelyn Pope** Wednesday, Aug. 12, 1959, at 2 p.m. from the Auburn chapel, Rev. C. H. Perkins officiating. Interment in Chestnut Hill Cemetery. Haugabrooks Funeral Home.

BOYD—**Rev. Raymond Boyd** of 117 Crumley St., SE, the husband of Mrs. Annie Green Boyd, brother of Deacon Frank Boyd of Atlanta, Ga.; Mr. John Boyd, Deacon Joe Boyd, Deacon Coley Boyd, all of West Point, Ga.; Mrs. Deely Flinley, Miss Hattie Mae Boyd, Mrs. Lizzie Thomas, passed Aug. 9, 1959. Funeral announced later. Haugabrooks Funeral Home.

DAVIS—The friends and relatives are invited to attend the funeral of **Mr. Willie Davis** tomorrow (Wednesday) at 2:30 p.m. at Summer Hill Baptist Church, Rev. P. L. Coleman officiating. Interment, East View Cemetery. Sellers Funeral Home, Newnan, Ga.

MOORE—**Mr. Johnnie Moore** of 140 Moore St., SE, Apt. 23, the husband of Mrs. Annie Bell Moore, passed at the residence Aug. 10, 1959. Funeral announced later. Hanley's Bell Street Funeral Home.

STEPHENS — **Mr. William Stephens** of 419 Gartrell St., SE, the husband of Mrs. Maude B. Stephens, passed Aug. 10, 1959. Funeral announced later. A. C. Murdaugh, mortician, in charge. Haugabrooks Funeral Home.

(COLORED)

GRESHAM—Little **Miss Sharon Yvonne Gresham** of 121 Fourth St., Stone Mountain, Ga. The friends and relatives of Mr. and Mrs. Lugene Gresham, Mr. and Mrs. Casper Gresham and family, Mrs. Dorothy Allen and family and a host of other relatives and friends are invited to attend the funeral services of Little **Miss Sharon Yvonne Gresham** Wednesday, Aug. 12, 1959, at 3 p.m. from graveside at City Cemetery at Stone Mountain, Ga., Rev. Thomas officiating. Haugabrooks Funeral Home.

DORSEY — Funeral services for **Mrs. Lillie Mae Dorsey**, wife of Mr. Joe Dorsey of Fayetteville, Ga., will be held tomorrow (Wednesday), Aug. 12, at 2 p.m. from Mary Chapel Methodist Church, Fayetteville, Ga., Rev. G. P. Wilson officiating. Interment, Holly Grove Cemetery. Roscoe Jenkins, Mortician, Newnan, Ga.

CRAWFORD—**Mrs. Lillie Crawford** of 65 Hilliard St., SE, Apt. 475, the sister of Mrs. Ridley White of Anniston, Ala.; cousin of Mrs. Edna Johnson, passed Aug. 10, 1959. Funeral announced later. Haugabrooks Funeral Home.

MULLINS — **Mrs. Lelia Mullins**, age 69, died Friday morning, Aug. 7, 1959. Funeral services will be held at 2 o'clock Wednesday afternoon at the Calvary Baptist Church. Milling & Carter Funeral Home, Manchester, Ga.

WILSON—**Mr. Willie Wilson** of 690 Fox St., NW, the husband of Mrs. Willie Mae Wilson, passed at a local hospital Aug. 10, 1959. His funeral will be announced by Hanley Ashby Street Funeral Home.

(COLORED)

LOWE—**Mrs. Lizzie Mae Lowe** will be funeralized Wednesday, Aug. 12, 1959, at 1 p.m. from Brown Avenue Baptist Church, Rev. R. H. Milner officiating. Interment, County Line Cemetery, Jackson, Ga. Survivors are: Four children; parents, Mr. and Mrs. Jessie Etheridge, Mr. and Mrs. Milton Combs and family, Mrs. Marie Etheridge, Mr. Isaiah Tyus, Mr. and Mrs. L. C. Etheridge, Mrs. Willie Mae Gibson, Mr. Jimmie Rowe, and a host of other relatives and friends are invited to attend. Marcellous Thornton, mortician, 1424 Jonesboro Rd.

DAVIS—The friends and relatives of Mrs. Dollie Davis and family of 754 Humphries St., SW, are invited to attend the funeral of **Mr. John T. Davis** Wednesday, Aug. 12, 1959, at 1 p.m. at our Hunter street chapel, Rev. Murphy Pace officiating. Inerment, Lincoln Cemetery. Sellers Bros.

HUDSON—**Mrs. Alma Hudson**, the wife of Mr. George Hudson of 584 Martin St., SE, died at the residence, Aug. 9, 1959. Funeral announced later. Sellers Bros.

ROBINSON—**Mr. Joseph Robinson** of 301½ Hilliard St., NE, the brother of Mr. Wallace Robinson, passed Aug. 10, 1959. Funeral announced later. Haugabrooks Funeral Home.

BISHOP—**Mrs. Mammie Bishop**, the wife of Mr. Lawrence Bishop, passed Aug. 10, 1959, at her residence, Bostwick, Ga. Funeral announced later. Mapp Funeral Home, Madison, Ga.

HORNE—**Mr. Alf Horne** of 510 Mitchell St. passed Aug. 10, 1959. Funeral announced later. Thornton Funeral Home.

(COLORED)

HARDEMAN—The friends and relatives of Mr. and Mrs. John Hardeman of 1341 Lansing St., SE., Atlanta, Ga.; Mr. Isaac Hardeman and family of Hapeville, Ga.; Mr. and Mrs. Clarence Bob Hardeman and family of Detroit, Mich.; Mr. and Mrs. Hopson and family, Gray, Ga.; Mrs. Katie Rackley, Detroit, Mich.; sister (brothers) Bishop Martha Simmons, Detroit, Mich., and a host of other relatives and friends are invited to attend the funeral of **Mr. John Hardeman** Wednesday, Aug. 12, 1959, at 3 p.m. at the St. Paul A.M.E. Church, Clinton, Ga. Interment in family cemetery. People Funeral Home of Milledgeville, Ga., in charge.

GETER—**Mr. William Geter** of Union Point, Ga., passed suddenly Aug. 10, the brother of Mr. Gresham Geter and Mr. Henry Geter, all of Union Point. Funeral will be announced later by Watts & Asbury Funeral Home, Union Point, Ga.

ENOUS—**Mr. Riley Enous**, the husband of Mrs. Laura Enous of 584 Houston St., NE, passed away suddenly Aug. 9, 1959. Funeral announced later. Walker's Funeral Home.

GLENN—**Mrs. Mirian Glenn**, formerly of 532 Atlanta Ave., Decatur, passed at a local sanatorium Aug. 10, 1959. Funeral announced later. Tyler Funeral Home, Decatur.

(COLORED)

IN MEMORIAM

In sweet and loving memory of our darling husband, father and son, Mr. Geo Grisson, who departed this life three years ago, Aug. 11, 1956.
We do not need a special day
To bring you to our minds.
The days we do not think of you
Are very hard to find.
MRS. VERA M. GRISSON, Wife, and Children.
Mother, Mrs. Emma Grisson

Big Housing Firms Announce Merger

Knox Corp. of Thomson To Join National Homes

By JIM MONTGOMERY

The Knox Corp. of Thomson, Ga., the nation's third largest publicly owned prefabricated home manufacturer, Monday announced a merger with National Homes Corp. of Lafayette, Ind., said to be the largest prefab home builder in the world.

The merger, effective Tuesday, was approved by Knox stockholders and directors at a meeting in Thomson.

Directors of National Homes also approved the plan Monday, as well as the acquisition of four other home manufacturing companies—Thyer Manufacturing Corp. of Toledo, Ohio, and Collins, Miss.; W. G. Best Factory-Built Homes, Inc., Effingham, Ill.; Lester Brothers, Inc., Martinsville, Va., and Fairhill, Inc., Memphis, Tenn.

KNOX TO BE SUBSIDIARY

The Georgia firm, which started as a lumber company in Thomson 60 years ago, will operate as a wholly-owned subsidiary of National.

Peter S. Knox Jr. said there will be no changes in the company's general management, although its name has been changed from Knox Corp. to Knox Homes Corp. Knox said he will continue as president and, under terms of the merger agreement, will become a director of National Homes.

STOCK EXCHANGED

He said the merger was transacted through an exchange of stock, under which National will swap 65 shares of its class A common stock for each 100 shares of class A and class B common stock in the Knox Corp.—or a total of 325,000 National shares for the 500,000 outstanding Knox shares.

Knox said 70 per cent of the company's stock was still family owned, although the number of stockholders in the firm had risen to about 750 since its shares were first listed on the American Stock Exchange in 1957. Knox Corp.'s class A common rose ⅝ to 15¼ before it was delisted at the close of trading Monday. National's recent over-the-counter range has been from $22 to $24.

OPERATES LUMBER MILL

With headquarters and plant in Thomson, Knox has a lumber mill in Soperton and general sales offices in Atlanta. Also, in a previously unannounced acquisiton it concluded on June 23 of this year the purchase "of better than 80 per cent" of the outstanding common stock of American Houses, Inc., which has plants at Allentown, Pa., and Lumberton, N.C.

The company now employs about 500 persons in Georgia, Knox said Monday, and expects to increase that number soon in line with yet-to-be-announced expansion projects related to the merger.

In 1958 the Knox Corp. produced about 2,000 housing units—including mobile homes—and reported total sales of approximately $9 million.

BUILDS PREFAB HOUSES

One in a succession of companies growing out of a lumber company founded by Peter Knox Sr. in 1899, the Knox Corp. was incorporated in 1946 as a manufacturer of prefabricated houses. In addition, the company has been building mobile homes since 1955.

It will continue to serve primarily the market in the Southeast—Georgia, Florida, Alabama, Tennessee and the Carolinas.

As a result of the merger with Knox and the acquisition of the other companies Monday, National Homes estimated that its 1959 sales will rise to $100 million and that it will produce about 45,000 housing units—some 3.5 per cent of the single-family, nonfarm, privately financed homes built in the United States.

Treasury Bonds

NEW YORK (AP)—Closing over the counter U.S Government Treasury bonds, bid, asked, net change and yield for Monday.

	Bid	Asked	Net Chg.	Yield
T-2½s 60	97.23	97.25	...	3.94
2¾s 65-60	97.16	97.24	...	3.14
T-2⅜s 61	96.24	96.28	+.2	4.33
T-2½s 61	95.30	96.2	...	4.35
T-2¼s 62-59 June	94.12	94.16	+.2	4.33
T-2¼s 62-59 Dec	93.26	93.30	+.4	4.21
T-2½s 63	93.2	93.6	+.4	4.37
T-3s 64	94.12	94.16	+.4	4.36
T-2⅝s 65	91.12	91.16	+.4	4.38
T-3s 66	92.14	92.18	+.4	4.24
T-2½s 67-62	87.24	88	+.4	4.32
T-2½s 68-63	85.24	86	+.4	4.34
T-2½s 69-64 June	85	85.8	+.8	4.36
T-4s 69	98.4	98.12	+.8	4.20
T-2½s 69-64 Dec	84.20	84.28	+.4	4.29
T-2½s 70-65	84.16	84.24	+.4	4.31
T-2½s 71-66	84.6	84.14	+.2	4.21
T-2½s 72-67 June	84.6	84.14	+.2	4.07
T-2½s 72-67 Sept	83.8	83.16	+.4	4.14
T-2½s 72-67 Dec	84.6	84.14	+.2	4.02
T-3⅞s 74	96.4	96.12	+.8	4.20
T-4s 80	98.4	98.12	+.4	4.12
T-3¼s 83-78	88.16	88.24	+.4	3.98
T-3¼s 85	88.12	88.20	+.4	3.96
T-3½s 90	90	908	+.4	4.06
T-3s 95	85.2	85.10	+.2	3.75

Prices quoted in dollars and thirty seconds.

T-Subject to federal taxes but not to state income taxes.

Dry Goods

NEW YORK, Aug. 10 (AP)—Buying of cotton gray goods was routine Monday. Some specialty type constructions sold for late 1959 delivery at firm prices. Following last week's flurry of activity, business in standard constructions was quiet.

Nominal fall reordering of goods continued the pattern in woolens and worsteds.

Demand for blends of cotton and synthetic fibers stimulated the man-made gray goods section. Some buying of dacron-cotton blends for April 1960 delivery was reported.

Cottonseed Oil

NEW YORK (AP)—Bleachable cottonseed oil futures closed 7 to 11 higher. Sales 112 contracts.

	High	Low	Close
September	13.38	13.30	13.37
October	12.75	12.74	12.74
December	12.44	12.35	12.41
March	12.38	12.32	12.39
May	12.38	12.31	12.35b

Closing bids: July 12.20.

Cocoa

NEW YORK (AP)—Cocoa futures closed 15 to 25 lower. Sales 137 contracts.

	High	Low	Close
September	33.20	33.00	33.15
December	31.60	31.31	31.48
March	30.94	30.78	30.91n
May	30.49	30.49	30.80n

Spot Accra 37½n.

THE ATLANTA CONSTITUTION

Business

NEWS—FEATURES—VIEWS

Page 30 August 11, 1959

Group Flying Curbed For Many Executives

NEW YORK (AP)—"Two is company, three is a crowd, four is too many and five's not allowed."

Many U.S. corporations follow this old adage in setting limitations on the numbers of top executives they will allow to take airplane trips together, the National Industrial Conference Board reported Monday.

A board survey found 60 per cent of the 102 companies canvassed place restrictions on the numbers and ranks of top management men who can fly in the same plane.

The companies said they impose the rules as insurance against losing groups of key men in single plane crashes. Continental Can Co. last month lost eight middle management men when a company plane plunged into an Ohio wheat field.

Most firms, the board's survey showed, allow no more than two or three top executives to fly together.

Usually, the board added, these policies are unwritten rules. Only a few companies have formal written provisions.

AMERICAN STOCKS

COMPLETE LIST

	Sales (hds.)	Last	Net Chg.
A			
Aber Pet A	12	4¾	—¼
Acme Prec	21	6¾	—⅜
Aero Sup	19	5½	—
Aerojet	95	57¼	—2⅞
Aeronca Mfg	14	10½	—⅝
wajax Pet	12	13-16	+1-16
Alan Wood	2	33⅛	—⅞
Alaska Airl	15	7¼	....
Algom Ur	7	16⅜	—¼
All Am Eng	15	11	—¼
Alleg Airl	9	4¾	+⅛
Alleg Cp wt	101	8⅜	—⅜
Allied Con	5	42	—4
Allied Pap	12	11⅝	—⅜
Alsco	8	13½	....
Alcoa pf	z100	79	—½
Am Bever	1	6⅞	—⅛
Am Electron	73	12⅞	—¾
AmLaun M	2	41	+⅜
Am Meter	1	44½	—¾
Am Petrof A	23	9¼	....
Am Photo	40	44	—2¼
Am Seal	35	16⅞	—¾
Am Thrd pf	8	4⅜	+⅛
Aumr Oil	5	3	—⅛
Anacon Ld	31	¾	....
Anch Post	2	20½	—⅛
Ang AmExpl	2	8	—⅛
AngLau A	15	7⅝	—⅛
Anken Chem	50	19¾	—¼
AppPw pf	z150	90¼	....
Ark F Oil	15	31½	+⅛
ArkLa Gas	36	62	—2
Armour wt	21	17⅝	....
ArmstRub A	36	32¼	—2
Arnold Alt	54	7⅛	—¼
Arn Alt pf	4	9	—¼
AroEquip	7	23⅝	—⅝
Asamera	6	1⅜	+1-16
Essd El Ind	2	8¾	+1 5-16
Assd Laund	4	2⅝	—⅛
Assd Oil&Gas	97	13⅝	—1⅛
Atl C Indust	1	3	....
AtlCst L Co	2	57¾	—3¼
Atl del Golfo	3	2¾	....
Atlas C Min	57	11	—⅜
Atlas Cp wt	66	3¼	—⅛
Atlas Plyw	23	14⅜	—
Audio Dev	19	20	—2⅜
AutoSPd pf	7	4¾	....
Ayrsh Coll	1	44	—2
Avien A	6	10¾	—⅜
B			
Bailey Sel	25	8 1-16	—1-61
Baker Ind	z50	33¾	....
Bald Rub	20	24¾	+¾
Bald Sec	4	3⅞	—⅛
Banff Oil	39	1⅜	—⅛
Barnes Eng	48	23⅝	—2¼
Basic Inc	6	25¼	—⅞
Bayview Oil	45	1⅜	....
Bayv Oil A	1	8⅜	—1⅝
Bearings	2	4	+⅛
Beau Brum	2	10	+⅛
Beck Shoe	3	12¾	....
BellTel Can	21	45¼	—⅛
Belock Inst	23	15½	—1¼
Bickfds	z200	19	—⅛
Blumenth	3	8⅝	—⅜
Bobbie Bks	15	22¼	—¼
Bohack	4	38	—⅜
Bohack pf	z110	95¾	—¼
Borne Chem	15	21¼	—1
Bourjois	2	14⅜	....
Braz Trac	32	5½	....
Breeze Cp	24	7	....
Brillo Mf	z250	37¼	—1¾
Britalta Pet	67	2¼	—3-16
BrAmOil	7	40	....
BrAmTb	1	8⅛	+¼
BrColPw	1	39¾	+¼
Brit Pet	469	7 13-16	+¼
Brown Co	25	14¼	—¼
BrownFDis	5	44¼	—¾
BrownF pf	19	7⅛	....
Brown Rub	11	8⅞	—⅛
BSF Co	19	21⅛	—2⅜
BuckeyeCp	7	8	—⅛
Budget Fin	2	7⅜	....
Buell Die	5	3	+⅛
Bunk Hill	12	10½	—⅛
BurmaM	35	5-16	....
Burry Bis	6	8⅜	—⅛
C			
Calg&Ed	5	26	—⅜
CalEastAv	53	3⅜	—⅛
CalElPw	18	20½	—⅛
CalElP 3pf	z50	58½	+⅞
Calv O&G	5	3 9-16	—1-16
Campb Chi	70	7 11-16	—1-16
Can So Pet	39	4 1-16	—⅛
Cdn Hmstd	10	1 3-16	—1-16
Cdn Javelin	59	13½	—⅜
Cdn Marc	45	6½	—⅜
Cdn Nw M&O	17	7-16	—1-16
Cdn Petrof pf	1	14¼	+⅛
Cdn Will M	11	1 3-16	....
Canal Rand	16	13¼	—⅛
Carnation	6	58¾	—⅜
Caro P&L pf	z30	102	....
Casco Pd	3	8	—⅛
Castle,AM	1	21⅝	—⅜
Catalin	209	11¾	—¼
Cenco Inst	53	23	—1½
Cen Hadley	44	3½	....
Cen P&L pf	z100	77½	—1½
Cen Secur	2	21½	—1⅝
Cen Sec pf	z50	31	—½
CenturyEl	1	10¾	....
ChamAm	1	8	—⅛
Charter Oil	74	1 5-16	—1-16
CherryBur	3	13⅜	—⅜
Chesebrou	z150	123	—2
Chief C Mng	37	1⅛	....
Christiana Oil	18	4⅝	—⅛
Chromalloy	56	39	—1⅜
Cinerama	32	4⅞	—⅛
Clark Con	10	27½	+⅝
Clarost Mf	17	8	—⅛
Clary Cp	23	8	—⅜
Clopay Cp	26	4½	—⅛
Coast C Oil	27	7	—⅛
Cockshutt F	1	14¾	—1¼
Colon Oil	1	23	—1
ColonialSd	33	23⅞	....
CommPSv	4	22	—½
Connelly	2	5¾	—⅛
Con Develop	48	1¼	—⅛
Con Diesel	7	6½	....
Con Mng	6	21	....
Con Royal	3	7¾	+⅛
Con Sun Ray	183	5¼	+⅛
Cont Air L	53	8⅝	—⅛
Cont Av & En	7	14	—⅛
Cont Indust	17	6½	—⅛
Cont Mater	21	1¼	....
Cooper Jar	16	17	—⅛
Coro Inc	1	18¼	....
Cor&Rey	7	14¼	....
Cott Bev	7	8	—⅜
Crane Carr	52	3¾	—⅛
Croel Pet	30	50⅛	....
Crow Coll	386	21¼	+⅛
Crown C Pet	4	12⅝	+⅛
CrnCkIn A	z50	46⅞	—½
Crown Drug	2	3⅜	—¼
Crystal Oil	z100	8½	—½
Cub Am Oil	8	1⅜	—⅛
Cuban Tob	z10	37½	—1
Cub Ven Oil	30	⅜	....
Curtis MfA	1	9	....
D			
Daitch CD	17	13⅛	—¼
Davega Str	3	6¾	—⅛
Davega pf	z700	13¾	+¼
Davidson	17	6⅛	....
Day Mines	2	4¼	....
Dayt Rub A	z20	38	....
DC Tran A	7	11½	....
Dejay Str	3	3⅛	—⅛
DenMfg A	5	35¾	—⅝
Desilu	15	17⅜	—½
Det Gray I	7	3¼	+⅛
Develop Cp pf	2 1	9	+½
Devon P Oils	7	1 5-16	+⅛
Diversey	3	20	....
Divers Strs	1	17⅛	+⅛
Dome Pet	3	10⅝	—⅛
Dom Stl&C	1	21⅝	—⅜
Dom Tar	15	20½	—¼
Dorr Oliv	10	12	....
Dorr Oliv pf	z25	35⅜	....
Dorsey	6	10	....
DougOil	9	7⅛	....
Draper	33	31⅜	—1⅝
Drill & Expl	9	11⅜	—⅛
Driver h	2	32¾	—1¼
Duke Pw	2	46½	+
DuMont Lab	51	6⅜	—⅛
Dunlop R	2	3 7-16	+1-16
Duraloy	5	5¾	—½
DurhHos B	1	6½	+⅛
Duro Test	z200	24	—¼
Duval Sul	2	30¾	—1⅞
Dynam Am	93	8¼	—⅞
E			
East Mall	z50	44	—1½
East Sta Cp	9	38¾	—4¾
Edo Corp A	6	13½	+⅜
Elder Min	39	1½	....
El Bond&S	16	31¾	—¼
Electrogra	9	18⅝	—⅞
Elect Comm	8	32	—2⅜
Electronics	7	9⅝	—⅜
qEl-Tron	21	1¼	+⅛
Erie Forge	8	7	—¼
Ero Mfg	2	11⅛	—⅛
Esquire	1	8⅜	—⅜
Eureka Cp	37	¼	—1-16
Eureka Pipe	z100	18	—2¼
F			
Factor, MaxA	36	24½	—¾
Fairch Cam	153	130¼	—24¾
Fajar East	2	15	+⅝
Faraday Ur	1	15-16	+1-16
Fargo Oils	43	5	—1-16
Felmt Pet	14	6¼	—½
Filmways	6	6¼	....
Finan Gen	76	12⅞	....
Firth Sterl	37	9⅞	—⅛
Fishman	1	14⅛	....
Fly Tiger	46	15⅝	—½
FordCanA	z25	184	—4¾
Ford Ltd	207	11⅝	—½
Fox Head	3	7⅛	....
Fresnillo	1	4¼	....
Fuller,GA	3	37⅛	—1⅞
G			
Gellamn Mf	3	3	—⅛
Gen Alloys	8	4⅛	—⅛
Gen Build	19	7¼	—⅛
GenBd pf	z20	32½	—2½
Gen Devel	78	18½	—⅝
G Firepfg	le	30½	—¼
Gen Plywd	48	18⅝	—1
Gen Strs	11	4⅜	—½
GenTransist n	120	32¾	—4
Genungs	4	11⅛	—⅛
GaPw pf	z50	93¼	+1
Giant Yel	22	7⅞	+⅛
GlenDisB	8	15½	—
GlobeUn	3	25½	—½
Gobel	17	2⅝	—⅛
Gold Seal A	17	6⅞	—⅜
Goldfield	28	1	....
Gorh Mf	2	33	—¾
Grd Rap	1	12	—¼
Gray Mfg	2	13	—⅛
Gt AmInd		27	2⅜
Gt Lak O&C	24	1⅜	—⅛
GtW Fin	47	45¾	—1¼
Greer Hyd	26	6	—¼
Griesed Co	5	12½	....
GulfStLd	1	13¼	—⅜
Gulf&Wst	13	11½	—½
Guild Films	83	2¼	+⅛
H			
H&B Am	55	3⅜	....
Hall Lamp	1	16½	—¼
Harbor Ply	6	20¼	—¼
Harman Kar	7	7½	—¼
Harnischfeg	5	32¼	—¼
Hartfld St	2	9½	....
Harvard Ind	9	6⅛	....
Hastings	8	7⅜	....
HavLitho	6	1⅜	....
Hazel Bish	5	4⅜	—⅛
Hazeltine	14	26	—½
HeclaM	14	9¼	—½
HelenaR	z100	42½	—1½
Heli Coil	55	62½	—3½
Heller pf	z50	95½	+⅛
Hec Gal	9	5⅜	—¼
Herold Rad	17	8⅛	—⅜
HigbieMf	3	16⅞	—⅛
Highway Tr	137	5⅜	—¼
HighwTr rtwi	259	⅜	....
HighwTr pf	7	9½	—1¾
Hiller Airc	11	14⅞	+⅜
Hoe&Co	8	3⅜	+⅛
Hoe&Co A	2	8½	—¼
Hoffm Intl	13	15	—½
Hofm Ind	1	2⅜	—⅛
Hollinger	4	35⅝	....
Holly Corp	51	1½	....
Holophane	7	48	....
Holt,H	1	38	....
HomeOilaA	8	16¼	—⅛
HomeOilB	6	15¼	—⅛
Hormel	z150	58	—1
Horn&H Bk	z20	131¾	—¾
HowellElM	6	11⅝	—½
Humble	z200	61	—1¼
Hydromet	9	14¼	—½
Hygrade F	9	26	—1⅛
I			
Imp Chem	26	5 7-16	....
Imp Color	z150	48	—1½
Imp Oil	14	42⅛	....
Ind El Hard	4	5⅜	....
Indust Ent	5	15¼	—⅜
Ind Plywd	3	7⅝	—⅛
Ins N Am	z500	132¼	—¼
Int Brew	2	14¼	—⅛
Int Petrol	4	36¾	—½
Int Prod	19	18¼	—⅜
Int Resist	100	15	—1¼
Intex Oil	12	9¾	+⅛
Iron Firem	7	20	—1
Ironrite	19	5⅞	—⅛
Irving Air	14	23¾	—¼
Israel Am Oil	12	1¾	—⅛
J			
Jeannette Gl	1	5⅛	—⅛
Jetronic Ind	5	8⅝	—⅛
Jupiter Oils	60	2 3-16	—1-16
K			
Kaiser Ind	113	16¾	—½
Kaltman	124	4⅞	—⅜
Katz Drug	2	30⅝	—⅜
Kawecki Ch	z800	40¼	—3
Kawneer	4	18	....
Kidde	1	18	—¼
Kingsfd	77	1⅞	—⅛
Kingst Pd	29	2⅞	—⅛
Kirby Pet	17	3¼	....
Kirk Miner	15	9-16	....
Klein D Str	9	20	—¼
Knott Hot	1	21¼	+⅛
Knox A	35	15¼	+⅝
Kropp F	3	2½	....
L			
La Consol	8	12⅞	+¼
Lake Sh	1	5¼	....
Lakey Fd	2	6½	....
Lamb Ind	2	3⅜	—⅛
Lam & Sess	2	30½	—1½
Lanst Ind wi	2	9⅞	....
Lear	124	14⅜	—⅜
Lefc Real	56	6¾	—⅜
Leonard R	34	16⅜	—⅜
Lib Fab	7	7⅛	—⅛
Lith Am	11	14⅛	....
Locke S	z200	25¾	+¼
Lodge & S	10	1⅞	—⅛
La Land	26	53½	—⅜
Lunkhm	z50	31	—½
Lynch Cp	17	14	—⅛
M			
Macfad Pub	3	13¾	—⅜
Mack Trk wt	22	23½	—1¾
Magellan Pet	28	1¼	....
Mages Spt	6	1⅝	....
Magna Oil	5	10½	....
MeP Svc	2	22½	—¼
Mangel Str	1	25¾	—¼
Mansf T&R	27	16½	—1
Martin wt	39	24¼	—⅜
Massey F	5	15⅞	—⅛
Maule Ind	17	10	—¼
Mays, JW	2	28⅛	+⅜
McKee	z400	62	—1¼
Mead John	7	81	—¼
Menasco	24	6¾	—⅛
Merrill Isl	6	1 7-16	+⅛
Mesabi Iron	10	35⅛	—⅜
Met & Ther	11	23½	—¼
Mich Chem	12	21¼	—¾
Mich Sugar	9	2⅞	+⅛
MichS pf	2	12⅝	....
Micro Hone	8	14¼	+⅛
Mid-W Ab	5	18⅛	—⅝
Midw Pip	1	23⅞	....
Mill Wohl	6	7¾	....
MinCan		9	14¾
Mirro Al	1	35	—½
MoKanT ct	42	9	—⅜
MohawkAirL	17	4⅜	—⅛
Molyb Can	34	1 1-16	+1-16
Molybden	53	41½	—⅝
Molybden wt	2	30¾	+½
Monog Prec	62	9¼	—⅞
MonPw pf	z40	85½	+½
MonPw pfB	z120	90	....
MontWdA	z340	147	—½
Montrose Ch	15	13½	—½
MoodyInd pf	z25	48½	—1⅜
Mt Clem	3	3⅛	....
MtVerM	6	18⅝	+¼
MtStTT	z350	176	+1½
Muntz TV	39	2½	+⅛
Murphy Cp	6	23⅝	+¼
Murray Oh	1	34½	....
MuskPRing	33	15	—⅛
Muret Co	26	8½	....
N			
Nachman	3	12	—½
Napco Ind	5	6½	—¼
Nat Alf Deh		86	—½
Nat Bell H	64	8¾	—¼
Nat El Wel	3	23	—1¼
Nat Pet	30	2⅜	....
Nat Research	27	23⅜	—⅛
Nat Rub	3	24¾	—1½
NatStarch	5	32¾	—1
NatStlCar	z50	18⅞	—¼
Nat Telefilm	7	9¾	....
Nat Un Elec	18	3⅜	....
Nest LeM	5	19¾	—⅛
NEngT&T	z870	190½	—4¼
NH Clock	46	3	....
N Idria M	19	1	—⅛
NJ Zinc	23	27⅞	—⅞
NMex&Ar	2	17½	—½
NewPac C&O	201	1 3-16	—3-16
New Pk Mng	34	2⅛	—⅛
New Proc	z10	154	+3
New Sup Oils	1	1	....
NY Auct	2	27½	+¼
NY&Hon	z200	27½	+⅝
NYMerch	z75	33¾	+⅛
Nickel Rim	46	¾	....
Nipsing Mn	z10	1⅝	....
Noma Lts	13	11½	—¼
NorfSoRy	4	6¾	—⅜
NoAmCemA	1	35¾	—¼
No Am Royal	3	3¾	—¼
No Cdn Oils	36	3½	—¼
No Rankin	48	1⅛	—1-16
Noeast Airl	6	6⅜	....
NoInPS pf	z60	87¼	+2⅛
Northsp Ur	42	1 3-16	....
Northsp wt	18	⅝	—1-16
Nuclear Am	39	2⅜	+⅛
O			
Occident Pet	314	4¾	—¼
Ogden Cp	54	21⅝	—1¼
Oh Brass	2	35⅝	....
Oh Pw pf	z60	90	—¼
Old Town	7	3½	+⅛
Opelika	2	18⅞	+¼
Oxford El	18	6¾	—⅛
P			
Pac Clay	1	29⅝	—⅛
PG&E 6pf	17	30⅜	+⅛
PG&E 5½pf	5	27⅝	+⅛
PG&E pf	1	24⅛	+⅛
PG&E 4½pf	3	22½	+⅛
PG&E 4.36pf	1	22⅛	—⅛
PacLtg pf	z100	89¾	—¼
PacLtg pf	z70	86	+¼
Pac Nor Airl	11	6	....
Pac Pet Ltd	117	14¾	+⅛
Pac Pet wt	3	9⅜	—⅛
Page Her	3	33¾	—¼
Pancoast Pet	34	3⅛	—⅛
Pantep Oil	7	1⅜	....
Park Ch	2	9	—⅛
ParkPenA	3	17⅛	....
ParkPenB	6	16¾	—⅜
Patino Can	1	4⅜	—⅛
Penin Met	2	10½	—½
Pep Boys	4	8	....
Pepperell	2	66	—1¼
Perfect Cir	2	30¼	+¾
Peru Oils&M	29	1 7-16	....
Phil Lg Dis	11	7	....
Philips El	35	36⅞	—2⅛
Phillips Sc	6	7⅞	....
Phoenix Stl	4	15⅛	—⅜
Piasecki Airc	1	11	....
Pierce Ind	6	12	—1
Pit&Lake E	z250	89	—½
Pit Rwys	3	13¼	—½
Plastic Mat	32	6⅛	—⅜
Poloron A	1	2⅞	+⅛
Polymer A	2	17½	—¾
Pow Can	z50	66⅜	....
Prairie Oil	1	2¾	+⅛
Pren Hall	2	26	—1¼
Prest E D	33	6	—1-16
Progress Mf	3	19¼	....
Prophet Co	10	16	—¾
Prov Gas	29	10	....
Puer Ric Tel	1	33½	—⅛
Pug Sd P&T	8	24⅝	—⅜
Pyle Nat	4	59	—4
Q			
Quebec Lith	8	4¼	—¼
R			
Rapid Am	5	28⅞	—⅜
RathPack	3	22⅞	—1
Raym Int	5	68⅞	—⅛
Reda Pump	2	19	—⅞
Reeves Sd	153	8⅝	—⅜
Reis & Co	3	2⅛	....
Reiter Fost	25	11-16	—1-16
Relian Ins	z600	47½	—½
RemArms	11	12⅛	—½
Repub Foil	6	25¾	—1¼
Repub Ind	25	7⅞	—⅛
Resistoflex	27	27¾	—2
Rio Gr VG	5	4⅝	—⅛
Robin Tech	36	22½	—1¼
RochG pfF	z20	80¾	+¼
Rokeach A	18	5⅝	—⅜
Rolls Roy	31	6½	+¼
RooseveltRac	30	6	+⅛
Royal Am	2	4⅞	—⅛
Royal Oil	8	8	—⅛
Russell	25	4⅛	—¼
RyanAero	31	18⅜	—1⅞
Ryer&Hay	7	5½	—¼
S			
StLawrCp	19	19⅛	—¼
Salem Bro	6	18⅛	—⅜
SDiegoG pf	1	18	....
Sapph Pet	104	1	—1-16
Sarcee Pet	2	1½	—1-16
Savoy Ind	3	12½	—½
Saxon Pap	3	6⅛	—⅛
Scurry Rain	16	8½	—⅜
Sbd&W Air	11	10¼	—⅜
Sec Free Pet	7	4⅜	—5-16
Seeburg Cp	45	14¾	—⅛
Seeman Bro	29	21⅛	—2
Sentry Corp	51	1⅛	+⅛
Servo Cp	54	24½	—3½
Servomech	41	10¾	....
ShatDenn	3	7⅛	—⅛
Shaw Wat	4	33½	+¼
Sherman Pd	20	3¾	+⅛
SherwWm	3	225	—9
ShoeCpAm	2	28¾	+⅜
Siboney Carib	11	⅜	....
SignalOilA	25	34	—⅜
Silex Co	41	5⅞	—⅛
Silv Crk Prec	214	2⅞	—⅛
Silv Miller	5	⅜	+1-16
Silvray Lt	5	5⅛	....
Simca	21	8⅛	—⅛
Simca wi	12	7 15-16	—5-16
Simpsons	4	39¼	—¼
Singer Mf	40	53⅞	—2⅜
SingerLtd	7	5⅜	+⅛
Skiatron	18	5⅜	—⅛
Slick Air	14	5½	—⅛
Sonotone	11	12¾	—¼
Soss Mfg	3	8¾	—¼
So Coast	1	22½	....
SoPennOil	10	34½	—⅜
SCE 4.88pf	2	24¾	
SCE 4.78pf	3	24¼	—¼
SCE 432pf	5	21⅞	+⅛
So Pipe L	1	6¾	—⅜
South Roy	3	78	—1
Spear&Co	37	3⅛	—⅛
Spen Shoe	8	15½	—¼
Sperry R wt	158	11¾	—¼
Stahl Mey	1	7¼	—⅛
Std Dred	12	14⅞	+⅛
Std Finan	4	9	....
Std Forg	2	19¾	—¼
Std Oil Ky	5	66¾	—1
Std Prd	28	17¼	+⅛
Std Shrs	12	24¼	—⅛
Std Thom	9	4⅜	—⅛
StTubeB	7	12	—½
Stanle yAv	12	15⅜	—⅛
qStanrock Ur	15	9-16	—1-16
StarrettCp	11	3⅜	—⅛
Statecourt	2	8	....
Statham In	17	26⅞	—1
Steel Can	z300	88¼	—1
Steel Parts	3	8½	—½
Stein	1	23¼	—⅛
Sterl Al Pd	5	21¾	—⅛
T			
Strl Prec	66	3¾	¼
Stinnes	1	33¼	....
Stone Cont	1	25¾	—½
Stop&Shop	z400	39½	....
Stroock	1	15½	+¼
Stylon Cp	13	3⅛	—⅛
Sunset Int	31	4⅛	—⅛
SupTool	22	3	—⅛
Sym Way wt	7	7¼	....
Talon A	2	17⅝	—⅜
Talon B	1	17⅛	....
Tampa El	1	52½	—½
Taylor Int	z600	24¾	—¼
Technico	36	6¾	—½
Tel-A-Sign	7	2⅜	—⅛
Telev Ind	23	4⅜	—¼
Tenney Eng	12	11⅛	—¼
Texam Oil	12	1¾	....
Tex Calgary	52	⅝	—⅛
Thomp Star	26	2¾	—⅛
ThomSt pf	1	13¼	—¼
thorof M	4	25⅛	—⅝
Thorncliffe Pk	3	10⅞	—⅜
Thrifti A	6	30¼	—¾
Tilo Rf	4	23½	—¼
Todd Shp	2	32¼	—¼
Tol Ed pf	z125	83½	—⅝
Tonop M	19	3⅝	—⅛
Tow Acc	9	8½	—½
TransCInd	27	2⅜	....
TransCubOilA	131	⅜	....
Trans Lux	2	11⅜	—⅜
TransAmA	7	14⅞	—⅜
Tri Cont wt	247	28¼	—2¾
Triangle C	2	32½	—¾
TrueTem	4	22½	....
Two Guys	19	13⅛	+⅛
U			
Unexcell Ch	68	14	—⅛
UnGCan	1	19⅞	—⅜
Un Invest	1	12⅛	+⅛
UnAircPd	18	7⅜	—⅛
Unit Asb	19	4¾	....
UnCan O&G	24	1⅜	—1-16
UnitCubOil	8	5-16	—1-16
Unit Elas	1	47½	—⅜
Un Pac Al	94	25½	+5
US Air Cond	5	5	+⅛
US Ceram	3	10⅝	—½
USFoil B	291	62	—3¼
Unit Stores	1	4¾	—¼
Univ Amer	3	5⅜	—¼
Univ Cont	134	16⅞	—1
Univ Mar	15	18¼	—¼
Univ Windg	37	28¼	—1½
UtahIdS	16	7⅛	—⅛
V			
Valspar	10	12½	—1⅛
Van Norm wt	4	6	—¼
Victoreen	96	14¼	—⅜
Vinco Cp	4	3⅜	—⅛
ValrC&C	63	6¼	—⅜
Vita Food	2	15	—¾
W			
Wagner Bak	12	4⅜	....
Waitt & Bd	1	2⅜	—¼
Waltham Prec	45	2½	—⅛
WebbKnapp	119	1¾	....
WebbK pf	z40	111	+1
Weiman	76	5½	+¼
Wentwth	1	3½	—⅛
West Cdn Oil	11	1 7-16	....
W Chem Pd	5	20⅛	+⅝
Wn Develop	6	2⅞	+⅛
Wn Lease	1	3¾	+⅛
Wn Stk Inv	12	¼	....
White Stag A	8	18¼	—¼
Wickes	1	22¼	—¼
Wms Bros	3	14⅝	—⅛
Wms, RC	z350	5¼	....
WmsMcW	8	12¼	—¼
Wilson Br	17	33½	—1¾
WoodNM	z100	15½	+¼
WoodallInd	1	23	—½
WrightH	20	1 7-16	+1-16
Z			
Zale Jwly	3	25¾	+¼
Zapata Pet	5	6⅛	—⅛
BONDS			
Alsoc 5½s74	1	100	....
BostonEd 2¾s70	4	83½	+⅜
DLW NJ 4s93A	1	51	—¼
Guan&W 4s70st	1	23⅛	—1⅞
ItalPwR 6½sct	4	80	—½
NatRes 5s76	17	111¼	—3¼
NatThea 5½s74	5	82	—1½
OhioPw 3¼s68	2	91	....
Peru 3s 97	47	47⅞	+⅛
SCEd 3⅝s81T	16	86	—1¼
SoCalEd 3s65	6	92⅝	—⅝
SoCalEd 3s79F	2	78¾	—¾
Wasatch 6s63A	1	100	—¼
Webb&Kn 5s74	9	70⅜	+⅛

Approx stock sales 1,370,000
Stock sales year ago 869,370
Approx bond saled $140,000
Bond sales year ago $122,000

NEW YORK (AP)—Approximate total American Exchange stock sales, 1,370,000; stock sales year ago, 869,370. Approximate total American Exchange bond sales, $140,000; bond sales year ago, $122,000.

Car Builders Closing Up To Retool

DETROIT (AP) — About all that is left of the 1959-model car year is the final production spurt of Ford and Chevrolet.

All other builders will close down this week or are already in the midst of model changeovers. Ford will run through August. Chevrolet has another week. Ford outbuilt Chevrolet, 35,965 to 34,500, last week, but Chevrolet remains almost 75,000 units head for the calendar year.

During the week Ford Division built its one millionth car of the calendar year, of which 48,855 have been Thunderbirds. Chrysler Corp. built its last cars at Evansville, Ind., and closed that plant permanently. It will be replaced by a new assembly plant at St. Louis.

Car production for the year totals 3,947,753 against 2,641,875 at this time last year. Truck production is 778,876 against 528,197.

Panorama

Frisco Line Pleads Innocent

ST. LOUIS (AP)—The St. Louis-San Francisco Railway Co. pleaded innocent Monday to charges of criminal violation of the Interstate Commerce Commission Act in its efforts to gain control of the Central of Georgia Railroad.

A two-count information filed in U.S. District Court last month charged Frisco with acquiring control of the Georgia line prior to March 1, 1956, without first obtaining ICC approval. Frisco reportedly spent $20½ million buying up a majority of Central of Georgia stock.

The case has not been set for trial. Maximum penalty would be a $5,000 fine on each count.

Goodyear Hits Highs

AKRON, Ohio (AP) — Goodyear Tire & Rubber Co. set all-time records for sales and earnings in the first six months of this year, E. J. Thomas, board chairman, reported to directors Monday.

Net income of $40,646,386, or $3.75 a share, compared with $27,256,807, or $2.52 a share, a year ago. Sales of $812,750,506 compared with $648,031,308 in the first half of 1958.

The second quarter marked the highest sales and earnings level of any quarter in Goodyear history. During this period all of Goodyear's three major competitors were shut down by strikes of from three to eight weeks duration.

Car Dealers Gloomy

DETROIT (AP)—Automotive News said Monday it has found a growing belief among new car dealers that because of the steel strike auto production might be slowed or halted after the first few 1960 models are built.

The auto makers have talked of large steel inventories. All have said they expect to enter volume production of their new models next month even though the steel strike, which began in mid-July, remains unsettled.

Retail Sales Steady

WASHINGTON (AP) — The Commerce department said Monday preliminary figures indicate that retail sales held about steady last month at $18,200,000,000. The July figure, virtually unchanged from June after seasonal factors are taken into account, was 9 per cent above July, 1958.

STRICTLY BUSINESS

"If you don't mind, friend, this is for employes only!"

Seaboard to Start 'Piggyback' Freight

"Piggyback" transportation, where highway trailers are loaded on railway flatcars, will be inaugurated in Atlanta Nov. 1 by the Seaboard Air Line Railroad.

The service will go into effect between Atlanta and the cities of Baltimore, Philadelphia and New York, L. W. Fincher, the company's assistant freight traffic manager in Atlanta, said. Birmingham, Savannah and Charlotte will also get the new fast freight service.

Retail Sales Stand Out In the West

Exceed Average In U.S. by 15 Pct.

WASHINGTON (AP)—Retail sales in the Western states last year averaged $1,347 for every man, woman and child—15 per cent more than the national average.

Reporting this Monday, the Census Bureau said per capita retail sales nationally were $1,169. This was $19 less than in 1927. The drop reflected the business recession which hit its low point early last year.

The breakdown for other regions: The Northeast, $1,242; the North Central states, $1,194, and the South, $1,001.

Retail sales totaled $200,400,000,000 last year, about the same as in 1957 when the population was a bit smaller.

About three quarters of the total represented cash sales, 19 per cent were on charge accounts and the remaining 5 per cent were installment transactions.

The report said food store sales averaged $293 per person nationally, with these regional variations: Northeast, $338; West, $334; North Central, $288, and the South, $242.

COMPLETE MUTUAL FUNDS

NEW YORK (AP) — National Association Securities Dealers, Inc.

	Bid	Ask
Aberdeen	2.17	2.38
Affil Fd	7.76	8.40
Am Bus	4.34	4.64
AmInvFd	14.89	14.89
Am Mut	9.56	10.45
AmRes D	35.50	38.25
Asso Fd	1.68	1.85
Atom Dv	5.47	5.97
AxeH A	Unavailab	
AxeH B	Unavailab	
AxeH Stk	4.64	5.07
Axe Scien	13.16	14.30
Axe Temp	32.15	35.14
Blue Rid	12.75	13.86
Boston Fd	17.69	19.12
Broad St	13.36	14.44
Bullock	14.01	15.36
Calif Fd	7.89	8.62
Can Investing Co		
Can Gen	15.33	16.57
Cdn Fd	18.80	20.34
Cdn IGth	9.95	10.87
Cent Shr	9.50	10.27
Chase Fd	12.50	13.66
Chem Fd	11.60	12.54
Col Ener	13.36	14.60
Colon Fd	11.01	11.95
Cwth Inc	9.90	10.76
Com Inv	10.09	10.97
Com Stk	15.70	17.12
Comp Bd	1.931	20.99
Comp Fd	17.23	18.73
Concord	16.95	18.32
Cons Inv	20.00	21.50
CorpLead	23.38	25.41
Crown W	7.51	8.21
deVeghIn	18.08	18.26
deVeghM	74.00	79.75
Dela Fd	12.63	13.89
Dela Inc	10.60	11.65
Diver Gr	9.17	10.05
Diver Inv	9.44	10.35
DivTr E	21.54	24.30
Divid Shr	3.12	3.42
Dreyfus	14.34	15.59
Eaton Bal	23.67	25.31
Eaton Stk	24.68	26.38
Elec Inv	6.98	7.63
Energy	20.36	20.57
Equity	Unavailab	
FidCapFd	11.97	13.01
Fidelity	16.78	18.41
A14 ssu v	gb	
Fid Mut	17.92	19.37
F.I.F.	4.59	5.02
Fla Gth	5.93	6.48
Fla Mut	2.62	2.86
FoundMut	10.78	11.27
Fnk Com	12.13	13.32
Frank Pf	6.14	6.77
Fund Inv	19.73	21.62
Gen Cap	16.90	18.27
Gen Inves	7.37	8.01
GROUP SEC:		
Auto	10.38	11.37
Av&El	10.37	11.36
Bldg	8.00	8.77
Cap Gr	8.26	9.05
Chem	15.16	16.59
Com St	13.80	15.11
Food	8.28	9.08
Ful Ad	10.59	11.60
Gen Bd	7.26	7.96
IndMch	8.69	9.52
Inst Bd	7.80	8.13
Merch	13.49	14.77
Mining	6.68	7.33
Petrol	10.97	12.01
RR Bd	2.28	2.52
RR Eq	6.62	7.26
RR St	10.35	11.34
Steel	11.26	12.33
Tobac	7.94	8.70
Utilit	11.51	12.61
Grth Ind	18.98	19.56
Guardian	20.72	21.35
Ham hc7	5.18	5.67
Ham hda	5.14	
Haydock	26.87	26.87
Inc Found	2.58	2.82
Inc Bost	8.43	9.21
Incorp Inc	9.74	10.66
IncorpInv	9.75	10.54
INSTIT SHRS:		
Bank	12.85	14.06
Found	11.00	12.03
Grwth	11.65	12.75
Income	6.96	7.62
Insuran	12.88	14.08
Int Resour	4.56	4.98
Inv CoAm	10.90	11.91
Inves Bos	11.64	12.72
InvResch	11.51	12.53
Isel Fd	35.53	36.24
Johnston	24.20	24.20
KEYSTONE:		
Cus B1	23.73	24.77
Cus B2	22.63	24.69
Cus B3	16.23	17.71
Cus B4	10.34	11.29
Cus K1	9.36	10.22
Cus K2	14.79	16.13
Cus S1	19.90	21.73
Cus S2	13.12	14.32
Cus S3	15.34	16.74
Cus S4	12.37	13.50
Keys Can	14.07	5.23
Knickerb	6.73	7.39
Knick Gth	6.16	6.75
Lazard	Unavailab	
Lexingt	12.38	13.53
Lex Vent	12.99	14.20
Life Inv	18.67	20.41
A14 ssu v	gb	
Add Investings	8-11	
Life Stk	6.51	7.09
LoomSay	47.06	47.06
MANAG FUND:		
Elect	2.90	....
Gen Ind	3.94	....
Metal	2.68	....
Paper	3.88	....
Petrol	2.40	....
Specl	3.77	....
Trans	2.68	....
Mass Tr	14.04	15.18
Mass Gth	14.23	15.38
Mass Life	21.98	23.76
M.I.F.	15.94	17.23
MissileJet	12.18	13.31
MutInves	10.27	11.27
MutShrs	14.72	14.72
Mut Trust	3.59	3.90
NatWSec	20.81	22.52
Nat Inves	13.20	14.27
NAT SEC SER:		
Balan	11.14	12.17
Bond	5.98	6.54
Divid	4.35	4.75
Pf Stk	8.39	9.17
Income	6.46	7.06
Stock	8.47	9.26
Grwth	Unavailab	
New Eng	21.70	23.46
NYCapit	13.18	14.28
NCE Sh	1 3.85	15.14
OneWmSt	13.70	14.81
Penn Sq	14.95	14.95
Peoples	16.50	18.08
Phila Fd	10.57	11.52
Pine St	23.94	24.18
Pioneer	8.83	9.60
Price TR	39.52	39.92
Puritan	8.04	8.69
Putnam	14.61	15.88
Put Grth	17.18	18.67
Quar Dist	Unavailab	
Scud Can	13.31	14.39
Scud SC	40.41	40.41
Scud Stk	30.18	30.18
Selec Am	10.23	11.06
Sharehld	11.66	12.74
Smith Ed	15.75	17.26
Sw Inves	14.16	15.31
Sover Inv	15.12	16.56
State St	39.50	41.50
Stein RF	37.64	37.64
Sterl Inv	12.72	1.345
Telev El	15.63	17.04
Texas Fd	9.61	10.50
Townsend	7.01	7.66
Un Accu	Unavailab	
Un Cont	Unavailab	
UnIncom	Unavailab	
Un Scien	Unavailab	
UnFdCan	17.56	19.09
Val Line	7.11	7.77
ValLInc	5.77	6.31
Val LSpl	3.90	4.26
WallStIn	8.256	9.03
WashMut	10.59	11.57
Well Eq	12.42	13.50
Well Fd	14.58	15.89
Whitehall	13.20	14.27
Wisconsin	6.30	6.82

NEW YORK BONDS

NEW YORK CITY	Last
3s 80	87 5-16
CORPORATION BONDS	
Alleg Cp 5s 62	99⅝
Alleg Lud cv 4s 81	113
Allied Ch 3½s 78	91½
Alcoa 4¼s 82	98
Alcoa 3⅛s 64	96⅛
Am FP 5s 2030	76
Am FP 4.80s 87	68½
Am Mch F cv5s 77	240
Am T&T 5s 83	105½
Am T&T 4⅜s 85	98½
Am T&T 4¼s 73	195
Am T&T 3⅞s 90	89¾
Am T&T 3⅜s 73	89¾
Am T&T 3¼s 84	82
Am T&T 2⅞s 87	74½
Am T&T 2¾s 75	79¾
Am T&T 2¾s 80	76
Am T&T 2⅝s 86	71¾
Am Tob 3¼ 77	85¼
Am Tob 3s 62	96¼
Am Tob 3s 69	89¼
Armco Stl 4.35s	98¼
Armour 5s 84f	85
Assoc Inv 5¾s 77	105¾
Assoc Inv 3⅜s 62	96
Atchison 4s 95	93
Atl Ref cv 4½s 87	111
Avco Mf cv 5s 79	125
Balt G&E 4¼s 74	117½
B&O cv 4½s 2010	75½
B&O cv 4½s 2010A	75
B&O 4¼s 95	74¾
B&O 4s 80	73¾
Benef Fin 5s 77	101⅛
Ben Ind L 2½s 61	96½
Beth Stl cv 3¼s 80	172
Boeing cv 4½s 80	96
Bos & Me 5s 67	62⅜
Bos & Me 4½s 70f	41
Brun Bk cv 4¾s 73	325
Burroughs 4½s 81	110½
Can South 5s 62	100¾
Can Pac 4s perp	91⅞
Cap Airl cv 4¼s 76	75
Case cv 5½s 83	113
Cen NY Pow 3s 74	82⅛
Cen RR NJ 3¼s 87	45
Cer de Pas 5½s 79	107
Champ P cv 4½s 84	113
Ch Got 5.90s 71 ww	116
Ches O 4½s 92 reg	95
Ches&O 3½s 96D	80
Chi B&Q 2⅞s 70	81¼
Chi E Ill 5s 2054f	60½
Chi & Erie 5s 82	89¾
Chi GW 4s 88	81
Chi I&L 4s 83f	62
CMSP P 5s 2055f	67
CMSP P4½s 2044	69
Chi NW cv 4½s 99f	65½
Chi & NW 3s 89	62⅛
Chi RI P 4½s 95	82½
Chi Un Sta 3⅛s 63	94
Cin G&E 2¾s 75	80
Cin Un Ter 2¾s 74	79½
CIT Fin 4¼s 71	97⅝
CIT Fin 4s 60	100 3-16
CIT Fin 3⅝s 70	90
Cities Svc 3s 77	79⅛
CCC SL 4½s 77	73
Colo F cv 4⅞s 77	111
Colum Gas 5½s 82	107
Colum Gas 4⅞s 83	101½
Colum Gas 4⅜s 83	95½
Colum Gas 3⅜s 77	85
Comb En cv 3⅜s 81	110
Comw Ed 3s 77	82¼
Con Edis 5⅛s 89	105¾
Con Edis 5s 87	105⅝
Con Edis cv 4s 73	108
Con Edis 4s 88	93⅛
Con Edis 3½s 83	83¾
Con Edis 3⅜s 84	82
ConElectro 4½s84	112
ConNatG 4⅞s82	102½
Corn Prod 4⅜s 83	101⅜
CubaRR mtg 4s70f	10¾
Dayt P&L 2¾s75	79½
Deere 4½s 83	96
Del & Hud 4s 63	96¼
Del L&W 5s 73	72
Del L&W 4½s 85	57⅞
Del L&W inc 93f	48¼
DL&W 4s-6s2042	58⅝
Det Edis cv 3¾s 71	140½
Det Edis 3¼s 80	80⅛
Det Edis 2¾s 82	74
DetT Tun 4½s61	100
Doug Airc 5s 78	98
Doug Airc cv 4s 77	89½
Dow Ch cv 3s 82	192
Dress Ind 4⅛s 77	101½
East S Stl cv 5s 73	117¼
Erie 5s 2020f	60½
Erie 5s 2020 reg	60¼
Erie cv 4½s2015	59
Firestone 3¼ s77	87¾
qFlaECst 5s74f	112½
Food Fair cv 4s 79	104¼
Garrett cv 4⅞s 78	108¼
G Am Oil cv 4¾s 84	99½
Gen Cigar 5½s87f	100½
Gen Elec 3½s 76	91⅝
G Mot Acc 4s 79	
G Mot Acc 3½s 72	89¼
G Mot Acc 3s60	100¼
G Mot Acc 3s 69	87½
Gen MotCp 3¼s 79	88¾
Gen Tel cv 4½s77	165
Gen Tel cv 4s 71	156½
Glidden 4¾s 83	101½
Grace cv 3½s75	106
Gt Nor Ry 4½s76	95¾
Gt No Ry 2¾s82	65¾
Gulf M&O 5s 2056f	72¼
qHud M rfg 5s57xf	57½
qHud M inc 5s57xf	15½
Ill Bell Tel 3s78	83½
Ill Bell Tel 2¾s81	77
Int Harv Cr 4⅝s79	99¼
Int T&T cv4⅞s83	189
ITE Ckt cv4¼s82	122
LehVal 4sD2003f	32⅜
Lockheed cv3¾s80	114
LongIsL 3⅜s76	86¼
Lorillard 3s63	93¾
Lou&N 3⅜s2003F	75
Mack Trk 5½s68	100
Macy cv5s77	128
Martin 5½s68	100
McDermott cv 5s 72	100
MerrChap cv 4½s 75	86¼
Mich Bell T 4⅜s 91	95
Mich ConG 3½s 69	90⅝
Mpls Hon 3¾s 76	93¼
Mpls Hon 3.10s 72	85⅛
Mpls Mol cv 6s 86f	118
MSPSSM gm 4s 91f	59
MKT inc 5½s 2033	29½
Mo Pac 5s 2045f	58¾
Mo Pac 4¾s 2020f	63¼
Mo Pac 4¾s 2030f	59¾
Mo Pac 4¼s 90	72⅜
Mo Pac 4¼s 2005	71¼
Monon RR 6s 2007f	49
Mor&Es 3½s 2000	53½
N Cyl G cv 5⅛s 77	108¾
Nat Dairy 3s 70	86¾
Nat Tea cv 3½s 80	110
N Eng T&T 4½s 61	100½
NY Cen 6s80	94¾
NYCen 5s2013	72½
NYCen 4½s2013	65⅞
NYCen 4s98	62
NYCenHR 3½s97	62
NYCenLs 3½s98	52
NYConn 2⅞s75	65⅝
NYLack&W 4s73	60
NYNH cv4½s2022f	22⅞
NYNH 4s2007	44¼
NY Tel 3s89	73¾
NiaMPw cv 4⅜s72	117⅝
Norf&W 4s96	93¼
Norf&W 4s 96 reg	89¾
NorPac 4s84	88¼
NorPac 4s97	85⅛
NorPac 3s2047	60½
NorStP 2¾s75	79
NorStP 2¾s79	77½
NoStPWis 4⅜s87	99¼
Northrop cv 4s75	112
Ohio Edis 3s74	81½
Olin M cv 5½s82	122½
Olin M cv 5½s 83	122
OrWashRRN 3s60	98⅛
Oxf Pap cv 4¾s 78	40⅛
Pac G&E 4½s84	98
Pac G&E 4½s 90	99¼
Pac G&E 3½s66	93
Pac G&E 3s74	85⅛
Pac G&E 3s79	79¼
Pac G&E 2⅞s80	76½
PacT&T 3⅛s87	75½
PacT&T 2¾s85	73½
PanAmAir cv4⅞s79wi	106⅞
Pen RR 5s68	98½
Pen RR 4½s60	100¼
Pen RR 4½s65	96¼
Pen RR 4¼s81	74½
Pen RR 3⅛s85	58⅛
Phil B&W 5s74	99¾
Phil El 2¾s71	83⅝
Philco vc 4¼s 84	101¼
Phillips P cv 4¼s87	111½
Phillips P 2¾s64	92¾
PCC&SL 5s75	87⅝
PCC&SL 3⅜s75	69½
PltPlateG 3s67	93¼
Pot EP cv 3¾s73	105⅞
Proct&G 3⅞s81	95½
PubSEG 4⅜s77	98
PubSEG 3s72	84
RCA cv 3½s80	125
Rohr A cv 5¼s77	108½
Roy McB cv6¼s77	114½
StLaw&Ad 6s96	75½
StL SF 5s2006f	17½
StL SF cv4½s2022f	76⅝
StL SF 4s97	73½
Scott Pap cv3s71	109
Sears Roe 4¾s83	103⅛
SearsRAc 4⅜s77	98¼
Sham OG cv5¼s82	120½
ShellUn 2½s71	85¼
Sinclair cv4⅜s86	110½
Smith Cor cv5¼s79	104½
Socony 2½s76	79⅜
SoBellTT 3s79	79¼
SoBellTT 2¾s85	73
SoCalEd cv3¼s70	133⅝
SoPac 4½s69	95¾
So Pac 4½s81	88
So Pac Or 4½s77	92
So Pac 2¾s96	60
Sw Bell 2¾s85	74
Spiegel cv 5s84	117½
Std O Cal 4⅜s83	99¼
Std O Ind 4½s83	100⅝
Std O Ind cv3⅛s82	111⅛
Std O NJ 2⅜s71	81
Swift&Co 2⅞s73	85
Texas Co 3⅝s83	89
Tex Corp 3s65	93
Tex&P 3⅞s85	80
ThompOd 4⅞s82	120
UnElMo 3⅜s71	90
Un Gas Cp 4⅝s78	98
Un Gas Cp 4½s77	98
US Steel 4s83	95½
Vanad cv 4¼s76	102
VaElPw 2¾s75	80
Virg Ry inc 6s2008	113⅜
Virg Ry 3¼s73	91⅜
Virg Ry 3s95	71½
Wabash 4¼s91	66
Wabash 4s81	68½
W Shore 4s2361	57½
W Shore 4s2361reg	57
West Md 4s69	93¼
West Pac 5s84	94
WheelS cv3¾s75	111½
Wheel Stl 3¼s67	89

NEW YORK (AP)—Approximate final total New York bond sales, $8,460,000; previous day, $6,460,000; week ago, $5,032,000; month ago, $5,588,000; year ago, $5,530,000; two years ago, $3,400,000; Jan. 1 to date, $957,351,900; 1958 to date, $792,719,320; 1957 to date, $621,984,850.

Atlanta Bank Clearings

Total Monday	$105,800,000
Corresponding day last year	101,500,000
Increase	$ 4,300,000

Investing Your Money

By WILLIAM DOYLE

Savings Bonds, Banks Both Safe

Question: What is the safest investment for our savings? At present, we have most of our money in U.S. savings bonds. Our relatives tell us that banks are safer, or that we should split our money, half in U.S. savings bonds and half in bank accounts. What is your opinion.

Answer: From the standpoint of fixed dollar safety U.S. savings bonds are the safest investment in the world. They are a direct debt obligation of the United States Government. You can redeem them very easily and get the principal you put into them, plus accrued interest.

Bank and savings institutions accounts insured by an agency of the Federal government (let's not talk about any other kind) are, however, also very safe. For all practical purposes, they must be considered as safe as U.S. bonds.

There are certain technical differences in the degrees of safety. But it would serve no real purpose to go into them here.

So, if you are concerned only with safety of dollars, you can put your money into either bonds or a federally insured banking account and have no worries.

Every time I write about the "safety" of U.S. bonds and banking accounts, the mailbag brings protests from people who claim that I am way off base. They say that I am ignoring inflation; that I should urge the purchase of nothing except common stocks and other securities that should grow in value and outpace inflation; that the dangers of inflation more than offset the risk of investing in stocks.

What those people fail to realize is that millions and millions of other people will never put their money into anything other than U.S. savings bonds or banking accounts.

Anticipated Rate 4% Payable Dec. 31

INSURED SAVINGS

Legal for Trust Funds

Accounts $5.00 Up

SAVE BY MAIL

DRIVE-UP WINDOW AMPLE PARKING

PEACHTREE FEDERAL SAVINGS and Loan Association

3030 PEACHTREE RD., N. W. ATLANTA 5, GA.

His savings are earning money at Standard Federal Savings & Loan Assn.

A hot sun ... the day off ... and nothing to do but enjoy the contentment of loafing on the beach with his grandson. But even as he does, his savings are working for him at our Insured Savings and Loan. Here your money works *hard* earning excellent returns, insured up to $10,000 by the Federal Savings and Loan Insurance Corporation, a government agency. Why not join the millions of families who get the most out of their savings the Insured Savings and Loan way? You, too, can find contentment and security by saving with us.

4% current rate

STANDARD FEDERAL

SAVINGS & LOAN ASSOCIATION

48 BROAD ST., N.W., GRANT BLDG. MU. 8-6619, ATLANTA

No waiting for copies

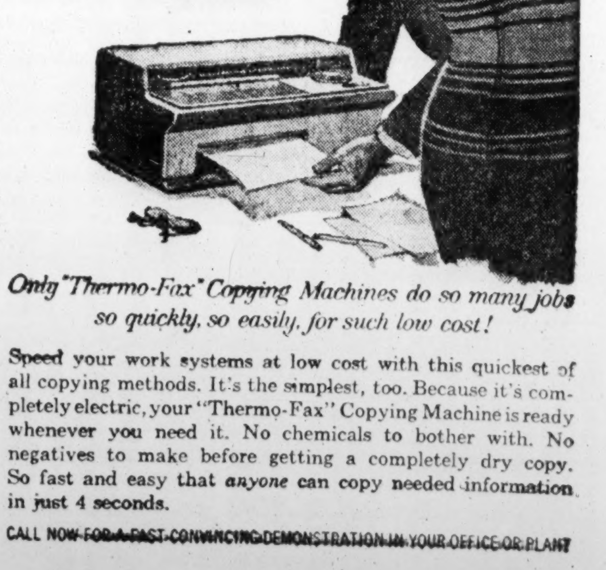

Only "Thermo-Fax" Copying Machines do so many jobs so quickly, so easily, for such low cost!

Speed your work systems at low cost with this quickest of all copying methods. It's the simplest, too. Because it's completely electric, your "Thermo-Fax" Copying Machine is ready whenever you need it. No chemicals to bother with. No negatives to make before getting a completely dry copy. So fast and easy that *anyone* can copy needed information in just 4 seconds.

CALL NOW FOR A FAST CONVINCING DEMONSTRATION IN YOUR OFFICE OR PLANT

ivan allen JA. 1-0800

COPYING PRODUCTS DIVISION

Complete N.Y. Stock Transactions

Traded Monday, 4,190,000 Shares · *Traded Friday, 2,580,000 Shares*

NEW YORK (AP)—Following is the complete tabulation of Monday stock transactions on the New York Stock Exchange:

A

Stock	Sales (hds.)	High	Low	Last	Net Chg.
Abbott L 1.80a	14	72¾	71½	71⅞	—1⅛
ABC Vend 1	14	21¼	20¾	20¾	—⅞
ACF Ind 2.50	46	54¾	53¼	54	—⅜
ACF Wrig .40	11	17	16⅞	16¾	—⅜
Acme Stl 1.20	14	33⅜	32¾	32¾	—1⅛
Adams Ex .30g	9	29⅜	28⅞	29	—¼
Adams Millis 2	2	50¼	49¼	49¼	—2
Address og 1.50b	16	110	107	108½	—5½
Admiral	120	19⅛	18	18¾	—1⅛
Aeroquip .40	11	33	32¼	32½	—⅞
Air Reduc 2.50	26	87¾	83¾	85¾	—2¼
AJ Ind	54	5⅛	4⅞	5	
Alcoa 1.20	57	107¼	102¾	104¼	—2⅞
Ala Gas 1.60xr	4	31¼	31	31	—⅜
Alco Prod 1	32	19⅜	19	19⅛	—
Aldens 1.20b	32	36⅞	35½	36	
Alleg Cp	310	11½	11	11¼	—⅜
Alleg 6 pf .60	26	37⅞	36½	36¾	—¼
Alleg Lud 2	25	56	54¾	54¾	—2
Allen Ind 1	66	25¼	24¼	24¼	—⅜
Allied Ch 3	40	128	124½	125	—6
Allied Kid 1	4	19½	19½	19½	
Allied Lab 1.20	4	56½	55⅜	55¾	—1
Allied Mills 2a	4	41¼	40½	40½	
Allied Pd	4	11⅛	11⅛	11⅛	
Allied Strs 3	6	60⅜	60	60	—⅜
Allied St pf 4	z160	80¼	80¼	80¼	—⅜
Allis Chal .75g	302	35⅜	34½	35¼	—⅜
Alpha P C 1.50	9	34¾	34⅜	34½	—⅜
Alum Ltd .42g	438	36	34⅛	34⅝	—1⅝
Amerace 1b	10	53⅛	51¼	51⅛	—1⅞
Amerada 2	44	89	87	87	—2½
Am Ag Ch 1.60	12	33	32¼	33	+¼
Am Airlin 1	140	27⅝	26¼	26⅞	—⅜
Am Baker 2.40	3	48⅝	48	48⅝	+⅜
Am Bk Note 1.20	1	34¼	34¼	34¼	—⅜
Am Borsch 1.20	96	29⅞	28¼	29	—1⅛
Am Brk Sh 2.40	19	56½	54¼	55	—1¼
Am Bd Par 1	172	27	25⅞	26¾	—2⅜
Am Cbl & R .30	46	9½	8⅞	9¼	—⅝
Am Can 2	10	45¾	45	45⅛	—⅝
Am Can pf 1.75	6	38	37½	37½	—½
Am Chain 2.50	8	61	60½	60½	—¾
Am Chicle 1.60	8	48¼	47⅝	48	—1
Am Cryst S 1.60	2	40	39½	39¾	—¼
Am Cyan 1.60	53	63⅛	61⅛	62	—1⅞
Am Distil 1.60b	4	43	42¾	42¾	—¼
Am El Pw 1.68	27	49½	49	49⅛	—⅛
Am Enka 1.40	25	40⅜	39¼	39⅞	—2¼
Am Export 2	7	29⅜	28⅞	29⅜	+½
Am &F Pw 1	43	14½	14⅛	14¼	—¼
Am Hardw 1.60a	8	36	34	34	—2
AHomePd 3.60a	36	174½	166¾	170	—7¾
Am Ice .50g	2	16⅞	16⅝	16⅝	—⅞
Am Intl .20g	1	17⅞	17⅞	17⅞	+¼
Am Inv 1	10	19⅜	19¼	19¼	—⅛
Am Inv pf 5.25	z40	101	101	101	—1
Am M&Fdy 2	110	93	87½	91½	—2½
Am Mch&M 1.60	7	51⅛	50¼	50½	—½
Am Met Cl 1.20	119	26	25⅛	25⅜	—⅜
Am MetPd 1.60	20	28⅛	27¾	27⅞	—½
Am Motors .240	722	45	42¼	43⅝	—1¾
Am N Gas 2.60b	10	63¼	62⅝	62⅝	—¾
Am News 1.60	8	45	44	44	—1¾
Am Optical 2	11	50	47¾	47¾	—2¼
Am Potash 1.20	30	49¼	47¼	48	—1½
Am Seating 1.60	4	38	37¾	38	—½
Am Ship Bd	z310	61	59½	59⅝	—2⅛
Am Smelt .75g	38	45¼	44⅝	45	—½
Am Smelt pf 7	z210	140¼	140	140	
Am Snuff 2.80a	1	58¾	58¾	58¾	—1
AmSoAfric .20g	35	30½	30¼	30⅜	+½
Am Std .45g	115	15¼	15	15	—¼
Am Stl Fd 2.40	36	65	62½	64	—2¼
Am Stores 2b	6	86½	86¼	86¼	
Am Sugar 1.60a	8	29¾	29½	29½	
Am Sug pf1.75	z560	31	30½	30⅝	—⅛
AmSumTob .25g	5	16½	16⅜	16⅜	—⅛
AmTel&Tel 3.30	268	79⅞	79¼	79⅜	—½
Am Tob 4a	40	99¾	96	97¼	—2⅛
AmTob pf 6	z290	121⅞	120¾	121	—1
Am Viscose 1g	105	50½	48½	50½	—1
Am W Wks .60	12	14⅝	14½	14½	
Am Zinc .25g	42	17⅞	17⅜	17½	—¼
Ampex Cp	134	78	73¾	78	—¾
AmphBorg 1.40	34	35¾	34¼	35½	—⅞
Anaconda 2	78	63½	62	62¼	—1⅜
Anac W&C .50g	z160	57¾	56½	56½	—2
Anch H G .60g	7	44	42¾	43	—2
Ander Clayt 2	13	40	38	38	—2¼
And Pri O 1.40	14	33⅝	32⅝	32⅝	—⅝
Arch Dan 2	5	47¼	46⅞	47⅛	—¼
Argo Oil 1.20	13	36	34¼	34¼	—2
Armco Stl 3	181	74	72	73	—5¼
Armour Co 2.62f	106	30⅝	29⅝	30⅛	—1⅛
Armst Ck 1.40	12	42⅞	42	42¼	—⅜
Artloom	9	12¼	11⅞	12¼	+¼
Arvin Ind .50d	6	26¼	25¾	25¼	+⅛
Ashl Oil 1b	4	22⅞	22⅝	22⅝	—⅛
Ashl Oil pf 1.50	3	36¾	36¾	36¾	—⅛
ASR Prod .50	17	13⅞	13⅝	13¾	—⅛
Assd Dry G 2.20	11	56⅞	56¼	56¼	—½
As DG pf 5.25	z230	104½	102¾	102¾	—2¾
Assoc Inv 2.60	5	74	71½	71½	—3
Atchison 1.20a	86	29¼	28½	29	—¼
Atchison pf .50	46	10	9⅞	10	
Atl City El 1.50	5	48½	48	48	
Atl C El pf 4	z30	85	85	85	—½
Atl Cst Line 2	4	57	56½	56½	—½
Atl Refin 2	41	45⅞	44⅝	44⅝	—1
Atl Ref pf 3.75	z90	80	79¼	80	+¼
Atlas Cp .15r	52	6⅞	6⅝	6⅝	—¼
Atlas Cp pf 1	5	16	16	16	—⅛
Atlas Pdr 2.40	6	94½	94	94	—1
Aust Nich .30d	3	18½	18	18¼	
Aust N pf 1.20	3	23	23	23	
Autom Cant 1	19	39½	38⅛	38¼	—1¼
Avco Corp	722	14⅛	12⅞	13½	—⅞

B

Stock	Sales (hds.)	High	Low	Last	Net Chg.
Babbitt .20g	85	8⅝	8	8⅝	
Babcock & W 1b	52	38⅛	37⅜	37⅞	—⅞
Bald Lima .60	105	16⅛	15¾	16	—⅛
Balt G & E 1.80	22	49⅞	49¼	49¼	—⅝
Balt G pf B 4.50	z80	96	95½	95½	—2
Balt & Oh 1.50a	60	45	43⅝	44¼	—⅞
Balt & O pf 4	1	62	62	62	
Bang & Ar 1.60	5	32⅞	32¼	32¼	—½
Basic Pd 1.20a	10	27	25⅞	26½	—½
BathIrWk 3	8	56	55	55⅛	—⅞
Bausch&L 1	30	36¼	34⅛	34½	—2⅛
Bayuk Cig 2	3	38⅜	48⅜	48⅜	—⅞
Beat Fds 1.80	7	50½	49½	49½	—1
Beaunit M .75g	12	27¼	26½	26¾	—½
Beckman In	146	57⅛	53¼	55	—3
Beech Airc 1.60	8	34½	34	34	—⅛
Beech Crk 2	z250	40⅜	40⅜	40⅜	+⅜
BeechL Sav 1.60	8	37	36⅜	37	+½
Bell Airc .25g	25	17	17	17	
Bell&How .56	58	59¾	58½	59¾	—½
Beld Hem .25g	1	16¼	16¼	16¼	—⅛
Bendix Av 2.40	32	73¾	72⅛	72⅛	—2⅝
Benef Fin 1	1	25⅞	25⅞	25⅞	+¼
BenFin pf2.50	2	49	49	49	+½
Benguet .15e	46	1⅝	1½	1½	—⅛
Best&Co 2	2	39	39	39	—½
Bestwall 1.12f	8	39	38⅛	38¼	—1⅛
Beth Steel 2.40	165	55⅝	54⅝	54⅞	—⅝
BethStl pf7	3	144½	143⅞	144½	+¾
Bigelow S	39	18¾	17⅞	18	—⅝
Black & Dec 2	7	68	66¾	66¾	—3¼
Blaw Knox 1.40b	92	53	51¼	51¾	—2
Bliss & L .65g	8	28½	27¼	27⅜	—1⅛
Bliss, EW	22	18¾	18½	18¾	—⅛
Boeing Air 1b	169	33½	32⅜	33	—⅜
Bohn Alum .75g	9	31¼	29⅝	29⅝	—1⅝
Bond strs 1.25	10	23⅜	23⅛	23⅛	—⅛
Book of Mon .80a	8	23⅝	22⅝	23	—1½
Borden 1.80g	6	88⅜	87¼	88⅜	+⅛
Borg Warn 2	39	46	44⅝	44⅝	—1
BorgW pf 3.50	z30	78½	78½	78½	
Bos Edis 2.80	10	60⅞	60¼	60¼	—⅛
B9s&Me pf 5	3	19¼	19⅛	19⅛	—⅛
Bran Airw .60	84	14	13⅝	13¾	—½
Bridg Brass .75g	28	41⅞	40⅜	41¼	—⅜
Briggs Mf	44	11¼	10¾	10¾	—½
Briggs & St 2	14	58⅛	57½	58⅛	—1⅜
Brist My .20h	46	38⅜	37	37½	—⅞
Bronw & Bg 1	11	17½	17¼	17¼	—⅛
Brown Sh 2.20	1	69½	69½	69½	—½
Brun Balke 1.50	68	100	95	96¼	—4¾
Buckeye PL 1.40	6	31¼	31	31	—½
Bucy Erie	28	30¾	29½	29½	—1½
Budd Co .75g	114	27½	26	26⅝	—1⅛
Bullard	26	21	20	20½	—½
Bulova .45g	11	17	16½	16½	—⅞
Burl Ind 1.20	200	24⅜	23⅝	24	—⅝
Burl pf 4.50	z90	83½	83½	83½	+¼
Burroughs 1	76	33½	32¼	32⅝	—⅝
Bush Term .40d	1	27⅛	27⅛	27⅛	—⅜
Butler Br 1.80xd	6	40	39	39	—1¼
B utteCop	5	5⅛	5⅛	5⅛	
Byers pf 7	z10	114½	114½	114½	+1½

C

Stock	Sales (hds.)	High	Low	Last	Net Chg.
Cal Pack 1.15	8	30⅝	30⅛	30¼	—¾
Callah Mng	38	6	5⅞	5⅞	—⅛
Calum & H 1	22	25¼	24¼	24½	—1
Camb R Lk .35a	8	11⅛	11⅛	11⅛	—⅛
Campb Soup 1.60	4	51⅞	51½	51¾	—⅛
Can Dry 1	19	21¾	21⅜	21⅜	—⅜
Cdn Brew 1.50	1	43¾	43¾	43¾	+1¾
Cdn Pac 1.50	46	29¼	29	29	—¼
Cannon M 3	3	66¾	66¼	66¼	—¾
Capital Airl	14	17	16⅜	16⅜	—⅜
Carborun 1.60	18	53⅝	52½	53	—1
Carey, Phil 1.60	4	41¾	41	41	—1½
Caro C & O 5	z50	98¼	98¼	98¼	+1¼
Caro P&L 1.32	9	36	35¼	35⅞	—⅛
Carpen Stl 2	7	97½	95½	97	+½
Carrier Cp 1.20g	24	41	40⅜	40⅜	—⅞
Carrier pf 2.25	z100	43½	43	43	—1
Carr & Gen .30g	2	29⅝	29⅝	29⅝	+⅛
Carter Pd 1	34	72	68⅛	68½	—4
Case, JI	84	21⅝	21	21¼	—⅜
Case 2d pf .45	2	7	7	7	
Cater Trac 3	16	103¾	102¼	102¾	—¾
Celanese 1b	260	31	29½	31	+¼
Celan cv pf 4.50	6	87	86	86¼	—1¼
Celotex 2	7	38	37¼	37¼	—⅞
Celotex pf 1	1	19	19	19	
Cen Ga Ry 1	2	53¾	53	53	—¾
Cen Hud G .80	4	19⅜	19¼	19⅜	+⅛
Cen Ill Lt 1.52	2	32⅜	32	32	—½
CenIllLt pf 4.50	z40	92½	92	92	—½
Cen Ill PS 1.76	12	42¼	42	42¼	—¼
Cen RR NJ	2	29¼	28¾	28¾	—1¼
Cen & SW 1.80	17	62¾	62⅛	62¼	—¾
Cen Vi Sug 3g	1	15⅛	15⅛	15⅛	—⅝
Century Ind .40	2	10¾	10¾	10¾	—¼
Cer de Pas .50d	17	38	37¼	37¾	+⅛
Cert-teed 1.12f	71	14⅛	13¾	13¾	—⅝
Cessna Air 2	16	85¼	81	83¼	—3¼
Chad Goth	24	5¾	5½	5⅝	
Chain Belt .80h	3	70	68½	69½	—2
Champ Pap 1.20	7	45½	45	45	—½
Champ Spk 1.50	6	41¾	40⅛	40⅛	—1⅜
Champlin Oil 1	22	23¼	22¼	22⅜	—¾
Chance Vgt 2	26	32⅜	31⅛	31⅛	—1
Checker Mot	6	16⅜	16	16	—¼
Chemetn .75g	22	32¼	30½	31	—1⅞
Chemway .10g	24	12⅜	12	12⅛	—⅝
Ches Cp Va 1.20	3	38¾	38½	38½	—⅛
Ches & Oh 4	20	70½	70	70⅛	—⅝
Chi & E Ill	8	18⅜	17	17	—1
Chi & E Ill A 2g	z50	37	36	36	—1½
Chi Gt West 2b	3	43⅞	43¼	43¼	—1
Chi Gt W pf 2.50	1	40½	40½	40½	—½
Ch MSP&Pac 1.50	37	27¾	27¼	27¾	—⅝
Ch MSP&P pf5	1	69⅞	69⅞	69⅞	
Chi&NW	9	24½	23	23⅝	—1¼
Chi&NW pf	16	39¾	38¼	38¼	—1¾
Chi Pneu T 1a	36	32½	30	32½	
Chi RI&Pac 1.60	15	33	32	32⅜	—1
Chi Y Cab .50	2	31⅝	30⅝	30⅝	—1⅜
Chock FN 1	18	27⅜	26⅞	27⅜	+½
Chrysler .75g	119	66	64	65¼	—1¼
Cin G&E 1.50	14	33½	33	33⅛	—⅜
Cin Mil M 1.60	12	46	44½	44½	—2
CIT Finan 2.60	20	60	59	59¾	—1¼
Cities Svc 2.40b	42	57¼	55¾	55¾	—1½
City Invest .40a	3	20⅛	20⅛	20⅛	
City Prod 2.60	2	46⅝	46⅝	46⅝	—⅜
City Str .75g	4	16¾	16⅜	16⅜	—⅜
Clark Equip 2	17	84	81¾	82¼	—2
Clev El Ill 1.80	9	49¼	49⅛	49⅛	—⅛
Clev El pf 4.50	z10	93¾	93¾	93¾	
Clev & Pitt 3.50	z30	62	62	62	—½
Clevite .55g	24	38	36⅝	36⅝	—2⅛
Cluett Pea 1g	10	55¼	54¾	54¾	—½
Coca Cola 4a	16	152¾	149	150	—3
Colg Palm 1.20	48	41⅜	39½	40	—1⅝
ColgPal pf 3.50	z40	76¾	76⅜	76¾	+¾
Coll&Aik .60g	8	25	24¾	25	—⅞
Colo F&Ir 1.25f	98	29¼	27½	28	—1
Colo&So 1nf4g	z20	54¾	54¾	54¾	
CBS 1.20	28	45	44	44¼	—1¾
Colum Gas 1	58	21¾	21½	21¾	+¼
Col Pict 1f	6	22⅜	21¼	21¼	—1¼
Col Pict pf4.25	z150	67½	66⅛	66⅜	—1⅝
Col Carb 2.40	12	50½	49¼	49¾	—⅝
Col&S OhEl 1.60	37	39	38½	39	+¼
Comb Eng 1.12	42	32¼	31	31¼	—1¼
Coml Cred 2.80	16	67¼	63¼	63¼	—4½
Coml Solv .10g	14	15⅝	15¼	15¼	—½
Comw Ed 2b	14	62	61⅝	61¾	
Comw Ed pf5.25	z50	109¼	109	109	
Comptometer	12	21¾	20¼	20½	—1
Conde Nast	196	9⅝	8¾	9⅛	—¼
Cone Mills .80	16	18	17⅜	17⅜	—⅜
Congoleum	26	12½	12	12	—½
Con Cigar 1.80a	19	61¾	60¼	60⅝	—1¼
Con Edis 2.80	14	64½	64⅛	64¼	—¼
Con Edis pf5	4	101½	101¼	101¼	—¼
CElectrodyn .40	48	38¼	36⅛	37⅜	—1⅜
Con ElInd	11	43⅝	42⅜	42⅞	—⅜
Con Foods 1b	8	25⅛	25	25⅛	—⅛
Con GasUt .90	1	19	19	19	—⅛
Con Laund 1.20	3	26¼	26¼	26¼	+⅝
Con N Gas 2.10	34	50¾	50¼	50½	
ConRR Cub pf	z220	13¾	13½	13¾	
Consoln Coal 1.20	5	38⅞	38⅝	38⅞	—⅛
Consum Pw 2.40	7	56¾	56⅜	56¾	+⅛
Con Pw pf4.50	z40	93¼	93	93	—½
Container 1	32	29	28⅞	28⅞	—⅜
Cont Bak 2.20	11	54¼	54¼	54¼	—¼
Cont Bak pf5.50	z30	104	104	104	—½
Cont Can 1.80	64	51⅛	50⅛	50¼	—1⅛
Cont Cop&S .70b	22	14⅛	13¾	13¾	—⅜
Cont Ins 2b	17	56½	55	55	—2
Cont Mot .60	86	11	10⅛	10⅛	—⅝
Cont Oil 1.60	29	58	55¼	57½	—⅞
Cont Stl 2a	12	73¾	71¾	71¾	—3
Coop Bess 1.60	32	43⅛	42	42¼	—¾
Copper Rng .50	11	22¼	22¼	22¼	—⅛
Copw Stl 1.50g	11	45⅜	44⅜	44¾	—⅜
Corn Pd 2	23	53¾	53⅛	53⅛	—⅝
Cornell D .80	1	23	23	23	
Corning Gl 1a	19	142	138½	138½	—5½
Cosden Pet 1b	21	20⅞	20⅜	20⅜	—⅛
Coty Inc	3	12	12	12	—⅛
Coty Intl .20g	3	3¾	3⅝	3¾	
Crane Co 1.20	44	53¾	52¼	52½	—1½
Crm of Wh 1.60a	2	37½	37½	37½	
Crescent Pet .37f	10	20¼	19⅝	19¾	—½
Cresct pf 1.25	4	26½	26½	26½	—½
Crown Cork	10	37¼	36½	37	—1¼
Crown Zell 1.80	43	53½	52¾	53¼	—⅜
Crown Z pf 4.20	z30	91	91	91	+1
Cruc Stl .80	73	29	28	28	—1¼
CrucStl pf5.25	4	110	107	107	—3
Cuba RR pf	z30	9	8¾	8¾	—¼
CubAmSug 1.60a	5	21	20⅜	20⅜	—⅜
Cudahy Pk	53	12⅞	12½	12¾	—⅛
Cuneo Press .80	2	13¾	13½	13½	—⅝
Cunn Drug 1.60a	2	34	34	34	
Curtis Pub .35	38	12⅛	11⅝	11⅝	—⅝
CurPubl .60pf .60a	5	22½	22½	22½	—½
Curtiss Wr 2.50	79	33⅞	33⅛	33⅜	—⅝
Curtiss Wr A 2	1	37½	37½	37½	—½
Cutler H 2	9	84⅜	81¾	82¾	—3⅛

D

Stock	Sales (hds.)	High	Low	Last	Net Chg.
Dan Riv M .80	38	17	16⅝	16⅞	—⅛
Dana Cp 3	7	73¾	72½	73½	+½
Daystrom 1.20	13	40	39⅜	39⅜	—1⅜
Dayt P&L 2.40	14	52¼	52	52¼	+¼
DayPL pfA 3.75	z20	77	76⅞	77	+½
Dayton Rub 1.40	19	32½	30¾	31⅛	—1⅞
Decca rec 1	16	19⅞	19	19½	—½
Deere 2a	20	63	61¼	61½	—2⅛
Del & Hud 2	12	29¾	29¼	29¼	—¾
Del L & W	8	10⅛	9¾	9¾	—⅜
Del P & L 2.10	2	66¼	66¼	66¼	—¾
Delta Air L .90g	38	32½	31⅜	31⅜	—1⅛
Den & RGW 1	54	18⅜	18	18	—⅜
Det Edis 2	8	44¼	43⅞	44⅛	
Det Stl Cp 1	150	22	20⅝	21⅛	—⅞
De Vilbiss 1	3	20¾	20½	20½	—⅞
Diam Alk 1.80	6	59	58⅝	58½	—1¼
Diam Gard 1.20	11	33⅝	32½	32½	—1⅜
Dia Gard pf 1.50	1	30¼	30¼	30¼	—¼
Diana Str 1	11	23½	23	23	—¾
Diners Club 1.87f	35	31½	30¼	30½	—1
Disney .40b	10	39	37¾	37¾	—1½
Dis C Seag 1.20a	14	36½	35⅛	35⅛	—1¼
Divco Way 1b	20	25⅜	25⅛	25⅜	
Dr Pepper .60	1	14¾	14¾	14¾	
Dome Min .70	18	18⅞	18⅜	18¾	
Domin Fd 1.06g	11	19⅞	19⅜	19⅜	
Doug Airc 1p	45	45¾	45¼	45½	—½
Dover Cp 1g	3	26¾	26½	26½	—½
Dow Chem 1.20b	51	87⅜	86	86⅛	—1
Dress Ind 2	36	39	38⅜	38½	—⅝
Drewrys 1.60	1	26⅝	26⅝	26⅝	+⅜
Dunhill .40d	1	12½	12½	12½	—½
Duplan	15	13½	13	13	—⅜
du Pont 3g	55	269½	258½	263	—7
du Pont pf 4.50	7	101	100¼	100¼	—¼
Duq Lt 1.10	9	24⅜	24	24⅛	—¼
Duq 4.10 pf 2.05	z20	42¾	42¾	42¾	—¼
Duq 4 pf 2	1	41¾	41¾	41¾	—1
Duq 2.10 pf 2.10	z40	45	45	45	
DWG Cig .90	3	27¼	26¾	26¾	—¾

E

Stock	Sales (hds.)	High	Low	Last	Net Chg.
Eagle P 2.20	7	52½	51¼	51¼	—1¼
East Air L 1b	44	39⅜	38	38⅜	—¾
East GF 1.60	51	29¼	28⅝	28¾	—⅜
East G pf 4.50	z50	79½	78¾	79½	+¾
East S Stl .90	17	25¾	25⅜	25⅜	—⅝
East Kod .74h	95	89	85½	87⅝	—2⅞
Eaton Mfg 3.60	12	84¾	81½	81½	—3
Edis Br Str 1.80	12	56¾	55⅞	56	+⅛
Ekco Pd 2	8	38⅞	37½	37½	—1⅜
Elas Stop N 1b	7	28⅛	28	28⅛	—⅜
El Auto L 1.40g	59	54	52⅛	52¾	—1¾
El & Mus .19h	208	7	6⅞	6⅞	—⅛
El Stor Bat 2	8	50½	49	49	—1½
Elgin Watch	4	10	10	10	+⅛
El Paso NG 1.30	135	33⅞	32½	32¾	—1¼
Emer El 1.60b	19	64½	62¾	64½	+1¼
Emer Rad .37t	264	14⅝	14⅛	14⅝	—1
Emp D El 1.20	3	25⅝	25⅝	25⅝	+⅛
End John 1.20g	17	34¾	34	34	—1
End Joh pf 4	z30	80¼	80¼	80¼	—1¼
Equi Gas 1.75	1	37½	37½	37½	—⅛
Erie RR	54	13½	12⅞	13	—⅜
Erie RR pf 5	z40	69⅛	69⅛	69⅛	—⅝
Evans Pd .25g	20	21½	21⅛	21⅛	—1⅛
Eversharp 1.20	2	21¾	21½	21½	—¾
Ex-Cell-O 1.50	23	47	45	45¾	—1

F

Stock	Sales (hds.)	High	Low	Last	Net Chg.
Fairch E	69	8⅛	7⅞	8	
Fair White	288	9⅞	9⅛	9¼	—¼
Fair Wh pf 1.60k	14	27¼	27	27	
Fairmont 1.60	7	33⅛	33	33	—½
Falstaff Br 1	15	28⅝	27½	27½	—⅜
Fam Fin 1.60	4	30⅝	30½	30⅝	—⅛
Fansteel 1b	25	58½	56	56½	—2¼
Fawick .30g	11	9⅛	8⅞	9⅛	+⅛
Fedd Corp 1	39	18⅜	18⅛	18⅛	—¼
Fed Mogul 2.40	9	62⅞	62¼	62¼	—⅞
Fed Pac El .80b	21	29½	28⅝	28⅝	—⅞
Fed Pap Bd 2	6	47	46¼	46¼	—¼
Fed Pap pf 1.15	3	23	23	23	—½
Fed D Str 2	13	69	67	67¾	—2
Fenestra	1	17½	17½	17½	—½
Ferro Cp .60g	28	41¼	39⅞	39⅞	—1⅝
Fibre Pap 1.20b	22	49¼	49	49	—⅜
Fifth Av Lin	8	15⅛	15	15	—⅛
Filtrol 1.80	14	37¾	37	37⅛	—⅞
Firestone 2.60b	18	135½	130½	132	—4½
First N Str 2a	10	67½	65½	66	—¾
Firstamer .80	26	25¾	25⅛	25⅝	—½
Firth Cpt	3	11⅜	11¼	11¼	—⅛
Flintkote 1.80	38	40¼	39½	39½	—¾
Flint cv pf4.50	z240	107½	107½	107½	—3¼
Fla Pw .72	13	30	29¼	29¾	—¼
Fla P&L .88	49	53⅞	52½	53	—⅞
Fluor 1.20	15	21⅛	20⅞	21	—⅛
Food Fair 1	17	34¾	34	34¾	
FbodG Mkt .62f	7	26¾	26½	26½	—¾
FdG Mkt pf.40	1	13⅛	13⅛	13⅛	
Food Mach 1.20	62	52½	51¼	52	
FoodM pf3.75	z30	88½	88½	88½	—¾
FoodMart .60	21	19⅛	18½	18⅝	—⅝
FooteM .80b	14	32½	31⅝	32	—½
Ford Mot 1.60g	167	79½	77⅛	78	—1⅞
Forem Dair 1	36	20	19⅞	19⅞	—⅛
Fost Wheel	28	36¾	34½	36	—1¼
Francis S .50e	2	7⅝	7¼	7¼	—¾
Frank Str .80b	7	16½	16	16	—¾
Frueh Tra	300	25½	24½	24⅞	—1⅝

G

Stock	Sales (hds.)	High	Low	Last	Net Chg.
Gabriel .30g	12	20⅝	19⅞	19⅞	—⅝
Gamble Sk .80	12	26¼	24½	24½	—1½
Gam Sk pf2.50	1	48½	48½	48½	
Gamewell .80g	8	29½	29	29	—1
Gar Wood	8	6¼	6⅛	6¼	—⅛
Gardner Den 2	1	49	49	49	—1⅛
Garrett 2b	14	45¼	44⅝	44⅞	—½
Gen Accept 1	11	18⅜	18⅜	18⅜	
GenAmIndus .10g	14	7	6¾	7	+¼
G Am Inves .20g	3	35⅝	35⅛	35⅛	—¼
Gen AmOil .40b	7	30⅞	29½	30¼	—⅜
Gen AmTarn 1.90	14	59½	57½	59	—1
Gen Bak .60	18	12⅞	12½	12½	
Gen Bak pf8	z30	150¼	150	150	—1
Gen Banc .20g	12	9⅛	8⅞	9	—⅛
Gen Bronze 1.50	4	37⅜	37	37	—1
Gen Cable 2	10	41⅞	41½	41½	—⅜
Gen Cigar .80	24	29¾	28¾	29	—1
G ContFin .20g	3	8⅝	8½	8½	—¼
GControls .60	32	30¼	29⅝	29½	—1½
Gen Dynam 2	240	50½	49⅜	49½	—1½
Gen Elec 2	118	80¼	79¼	79¾	—1¼
Gen Finan 1.20	1	34½	34½	34½	—⅜
Gen Fds 2.60	13	97	96⅛	96¾	—¼
Gen Instru .15e	88	25¼	24¾	25	—⅞
Gen Mills 3	2	111	110¼	111	—1
G Mills pf 5	z340	107½	107	107½	
Ge nMotors 2xd	327	56⅛	54	54⅜	—1⅞
Gen Mot pf 5	8	105⅜	105	105⅜	+⅛
Gen Mot pf3.75	3	82½	82½	82½	+½
GenOutAd 2.40	6	46¾	46¼	46¼	—¼
Gen P Cem .25h	10	39½	38¾	38¾	—⅞
Gen Prec	23	38⅜	37¾	38⅜	—⅞
G Prec 3 pf 3	4	58¾	58	58	—1½
G Prec pf2.98	4	58	57	57	—2⅛
GenPubSv .05g	35	5⅜	5¼	5¼	—⅛
GenPubUt .28h	41	25	24½	25	+⅜
Gen Ry Si g1a	8	36	35⅜	35⅜	—⅜
Gen Refrac 2	7	61⅝	60⅛	60⅛	—1
GenStlCast 1.60	5	28½	27½	27½	—1
G Tel&El 2	470	78½	75½	76⅛	—2½
G TelFla pf 1.32	z30	27½	27½	27½	
G TelFla pfB1.30	4	25⅞	25¾	25¾	—½
G TelFla pf1.30	z40	26	26	26	+⅜
Gen Time 1 xr	24	89	83	85½	—3¼
Gen Time rt	111	2¼	1⅞	2	—¼
Gen Tire .70	383	67¾	63¼	67¾	—¼
Gen Tire pf5.50	z100	102¼	102¼	102¼	+¼
Genesco 1.60	3	34⅛	34	34	—⅛
Ga Pac Cp 1b	49	46¼	44½	44⅞	—1¾
GerberProd 1.60a	4	58	75	58	
Getty Oil .25f	30	22½	21⅝	21⅞	—⅝
Gillette 2a	21	51⅞	51⅛	51¼	—⅜
Gimbel 1.80	16	46¼	45	45	—1⅞
Glad McB 1	4	22¼	22	22	—⅜
Glen Ald	379	26¼	24⅞	25	—1⅝
Glidden 2	6	47¾	47	47	—1
Globe W 1.20	25	23¼	21½	23¼	+1¾
Goebel Br	11	3½	3⅜	3½	+⅛
Goodrich 2.20	15	90½	89	90½	—1½
Goodyear 2.40b	34	138½	136	137¼	—3¼
Gould Bat 2	3	39¾	39⅜	39⅜	—⅛
Grace & Co .80d	28	50¾	49¼	49¼	—1½
Grah Paige	52	2⅞	2¾	2¾	
Grah Pg pf.60	13	9⅝	9½	9½	—⅛
Granby M	8	8⅛	8	8	—⅛
Gran Un .60	12	37½	37	37	—½
Gran C Stl 2	25	73¼	71	72⅛	—1⅝
Grant 2.20	12	46⅞	45⅞	46	—¾
Grant pf 3.75	z30	79½	79	79½	+2¼
Grays Rob	7	14⅞	14⅝	14¾	
Gt A & P .90g	33	41½	40⅝	40¾	—1
Gt N Ir Ore 2e	31	30⅜	30	30	—½
Gt No Pap .60	23	58½	54	54¼	—⅜
Gt No Ry 3	14	53	52	52¼	—2⅛
Gt West S 1.20a	7	27	26⅞	26⅞	—⅛
Green, HL 1d	22	29⅞	28¾	29	—⅜
Greyhound 1b	4	21¾	21⅜	21½	
Grum Airc 1.50	17	24⅝	23⅜	23⅜	—1¼
Gulf Mob & O 1g	4	28¼	28	28¼	—¼
Gulf Oil 2.50b	20	114	113	113¼	—1¾
Gulf Sta Ut	26	31	30	30	—1
Gulf SU pf 4.44	z30	89	89	89	+1
Gulf SU pf 4.40	z10	90	90	90	+1

H

Stock	Sales (hds.)	High	Low	Last	Net Chg.
Hack Wat 2	2	46¼	46	46¼	+⅜
Hall Print 1.40	8	28¼	26¾	26¾	—1¾
Hallibur 2.40	27	60½	58½	59	—1½
Hamil Wat .75g	5	26¾	26⅛	26¼	—¼
HammerPap .75g	10	35½	34¾	34¾	—1⅛
Hmd Org 2a	1	56¼	56¼	56¼	—½
Harb Walk 1.80	4	56¼	56	56	—1¼
Harris Int 1.50	36	49¾	48	48	—¾
Harsco Cp 2	17	42⅞	41⅝	42	—1
Harshaw Ch 1	10	30⅜	29½	29½	—1½
Hart S & M 2	1	44½	44½	44½	—½
Hat Corp .75f	32	9⅝	8¾	8⅞	—⅝
Hat Cp pf 2.25	z160	39⅜	39⅜	39⅜	—⅜
Haveg Ind .25e	18	51	48	49	—1⅛
Hayes Ind .60g	4	14¾	14¼	14½	—½
Heinz 2.20	6	81¾	79	79¾	—3¼
Heller 1.20	6	33½	33⅜	33⅜	—⅛
Helme 1.60a	2	32½	32⅛	32⅛	—⅛
Hercul Mot	4	19⅜	19⅜	19⅜	—⅛
Herc Pdr .50g	38	68½	67½	67¾	—1⅞
Hersh Choc 2.40a	1	77½	77½	77½	+¼
Hertz 1	44	39¼	38¼	39¼	—⅝
Hew Robins 2	9	38	37	37	—1¼
Heyden Npt .30g	64	21	19⅝	20⅝	—1⅛
Hilton Hot 1.20	11	40⅜	39	39⅜	—1
Hoff Elect .60	205	25	23⅞	24¾	—1¾
Holland F .60	17	13¼	13	13	—⅛
Holly Sug 1.20	2	22½	22¼	22¼	—½
Homestk 1.60a	20	41½	40⅞	41¼	
Honolu Oil 2	4	56	54¼	54¼	—2¼
Hooker Ch 1	16	42¾	41⅝	42¼	—¾
Hotel Cp Am	16	7⅛	7	7	—⅛
Houd Ind 1b	2	21⅝	21⅝	21⅝	—⅛
Houd Ind pf 2.25	1	39¼	39¼	39¼	+¼
Househ Fin 1.20b	8	33½	33⅜	33⅜	—⅛
Houst L&P 1.60	18	71¾	71	71¼	—¼
Howard Str	13	17¼	17	17	—¼
Howe Snd	102	23	21⅛	22¼	—⅞
Hud Bay M 3	11	56½	55¼	55½	—½
Hunt Fds .50b	3	22¾	22¾	22¾	—¼
Hupp Cp .25f	94	7⅜	7⅛	7¼	—⅛
Hupp Cp pf 2.50	3	37⅜	37⅜	37⅜	+⅜
Huss Refr 1b	8	21½	20⅞	21¼	—¼

I

Stock	Sales (hds.)	High	Low	Last	Net Chg.
Idaho Pw 1.70	12	46	45¼	45¼	—½
Ideal Cem .80	16	35⅛	34½	34¾	
Ill Cent 1g	27	47¼	46	46	—1⅜
Ill Pw 1.50	7	39	38⅛	39	+¼
Ill Pw pf 2.35	z90	48½	48½	48½	
Ill Pw pf2.04	z50	41¼	41¼	41¼	—¼
indpls P&L 1.50	1	40¼	40¼	40¼	+¼
IndEl Mex .48g	17	8⅛	8	8	—¼
Indust Ray	41	25⅜	24¾	25⅛	—⅝
Ing Rand 3a	17	89½	87½	89½	—2
Inland Stl .80h	23	50¼	49¾	50½	
Inspir Cop 1.50g	7	40½	40	40	—1
Interchem .63h	9	39¼	38	39	—¾
Interch pf4.50	z50	90½	89½	90½	+1½
Interlak Ir .70g	8	29⅛	28¼	28¼	—1
IntBusMch 2	55	407	399½	406½	—2½
Int Harv 2	67	53¾	52	52½	—1⅝
Int Harv pf7	z380	147¾	145½	145¾	+¼
Int Miner 1.60	19	32	31½	31½	—¾
Int Mining	4	22½	22	22	—1½
Int Nick 2.60	35	104½	101¾	102¾	—2
Int Pack .50	17	17¼	16⅝	16¾	—⅜
Int Paper 3b	23	130	127	127⅝	—3⅝
Int RysCAm	1	11⅝	11⅝	11⅝	—⅛
Int Rys pf	z50	59¼	59¼	59¼	+¼
Int Salt 2g	1	151½	151½	151½	—1½
Int Shoe 1.80	11	35⅞	35½	35½	—⅛
Int Silver 1.50	6	43⅞	42⅝	42⅝	—1⅜
Int Tel&Tel 1	404	35	33	34⅞	—¾
Int Util 1a	1	38	38	38	—¼
IntersD Str 1.20b	6	36	35¾	35¾	—1
Interst Pw .85	15	18⅝	18⅜	18½	
IowaElL&P 1.60	3	35¾	35½	35¾	+½
Iowa IllG 1.80b	20	36½	36¼	36⅜	—⅛
Iowa P&L 1.60	5	35⅜	35¼	35¼	—⅛
IslCrk Coal 2	8	37½	37	37	—⅜
IslCrkC pf6	z50	119	119	119	+½
I-T-E CktBrk 1.80	14	45¼	44¼	44¼	—1

J

Stock	Sales (hds.)	High	Low	Last	Net Chg.
Jaeger Mch 1.12	7	21	20⅝	20⅝	—⅛
JeffLak S	5	21½	21⅛	21½	
Jewel Tea 1.20	15	51¼	51	51¼	
Johns Man 2	36	59	57¼	57¾	—1¼
John&John .60g	7	63¾	62½	62½	—1¾
Jones&L 2.50	83	76½	74	75½	—2¼
Jones&L pf5	z20	100	100	100	
Joy Mfg 2	27	54½	51⅛	52½	—1½

K

Stock	Sales (hds.)	High	Low	Last	Net Chg.
Kaiser Al .90	201	56½	53	54½	—3⅝
Kais pf 4.75	7	125	120	120	—8
Kais 1959pf 4.75	3	115	115	115	—6
Kais pf 4.12	1	104½	104½	104½	—4½
KanCP&L 2.20	14	49¾	49⅜	49¾	
KanCSou 4	6	83½	82	82	—½
KanG&E 1.48	17	46¼	45½	45½	—½
KanP&L 1.36	12	30⅜	30	30	—⅜
Kayser Roth	20	40¾	38¾	38¾	—2
Kellogg 1	12	38½	37	37¾	—¾
KelseyHay 2.40	18	48½	46	46⅛	—2⅛
Kendall 2	3	58	57½	57½	—1
Kennecott 3g	30	104	102¼	103¼	—¾
KernCLd 2a	16	54	52¾	52¾	—1
KerrMcGee .80	19	54¾	53½	53¾	—1¼
KerrMcG pf 1.12	3	26⅞	26¾	26¾	—⅝
KeystoneS 2	3	50½	50	50	—1
KimbClk 1.80	22	69	68	68½	—¾
King Seel 2a	5	43½	43¼	43⅜	—1
KLM Airl 1.06g	4	33	32	32	—¾
Koppers .80g	29	44	43¼	43½	—1¾
Koppers pf 4	z10	81¾	81¾	81¾	—¼
Korvette	21	14⅜	14	14⅛	—¼
Kresge, SS 1.60	11	34¾	34⅝	34¾	—⅛
Kress, SH 2	9	37	36¼	36¼	—⅛
Kroehler .50g	1	19⅞	19⅞	19⅞	—⅝
Kroger .90	19	31⅝	30⅞	31⅛	—¼

L

Stock	Sales (hds.)	High	Low	Last	Net Chg.
Laclede Gas .90	13	20	20	20	—⅛
Lane Bry 1.20b	4	30	29⅞	29⅞	—¼
Lee Rub&T 1.20	11	25⅛	24¾	24¾	—½
Lees&Sons 2b	4	44½	43¾	43¾	—1¼
Lehigh C&N	7	13¼	13	13	
Leh Port C 1	16	32¼	31¼	31¼	—1⅛
Leh Val Ind	10	3⅛	3	3	—⅛
LehV Ind 2pf	2	9	9	9	
Leh Val RR	11	8½	8¼	8¼	
Lehman 1.49g	31	29⅞	29½	29¾	
Lehn&F 1.60a	5	49	48½	49	—⅛
Lerner Str 1.20	20	22¼	22	22	—½
LOF Glass 2	58	74¼	72¾	73½	—1⅞
Lib McN&L .40	63	13	12½	12½	—½
Ligg & My 5xd	12	90¼	89⅛	89¼	—1⅜
Ligg&My pf 7	z110	145¼	145	145	—1½
Lily Tulip 1	6	55⅛	54¾	54¾	—¼
Link Belt 1.80g	5	68⅝	66½	66½	—1½
Lionel	1	10¾	10¾	10¾	—⅛
Litton Ind 2f	212	106	102	106	—3½
Lockh Airc 1.20	134	28⅝	27⅝	27⅞	—¾
Loew's Inc	63	30¾	29⅜	29⅞	—1
Loew's Thea	23	14¾	14½	14½	—¼
Lone S Cen 1.20	443	2⅜	31½	31⅞	+¼
LoneS Gas 1.80	23	42	41⅞	41⅞	—⅜
LongIslLt 1.30	18	34½	34⅛	34¼	
LongILpfE 4.35	z20	86	86	86	—1
LongILpfG 4.40	1	148¼	148¼	148¼	—1
Lorillard 2	87	43⅜	42⅛	42¼	—¾
Lorillard pf 7	z190	140½	138¼	140½	+1½
Louisv G&E 1.30	6	39	39	39	—¾
Lou & Nash 5	4	83½	83	83	—1
Lowenstein .60	18	20	19¼	19¾	—¼
LukensStl .75g	32	84½	80⅞	82½	—2
Lykes SS 1	14	23¾	23¼	23¼	—⅜

M

Stock	Sales (hds.)	High	Low	Last	Net Chg.
MacAnd&F 1.30g	3	31	30¾	30¾	—⅜
Mack Trk 1.80	52	46	43¾	44	—2¼
Macy 2	11	41½	40¾	41	—¼
Macy pf4.25	z20	85	85	85	—¾
MadisonFd 1.27g	54	19¼	19	19	—¼
MadSq Gar 1g	1	15	15	15	—¼
Magma Cop	45	58¼	55	55¼	—1½
Magnavox 1.50b	39	63	60½	61⅞	—1⅝
Mallory 1.40	12	39¼	38½	38½	—⅞
Manati S .20e	6	4⅞	4½	4½	—⅜
Mandel Bros	1	7	7	7	
Manning T.40	4	29	28¼	28¼	—⅝
Marac Oil .15g	1	5⅝	5⅝	5⅝	
Marine Mid 1	15	27⅝	27	27	—⅝
Marq Cem 1.80	10	53⅝	52½	52½	—1⅛
Marsh Field 2a	10	47	45¾	45¾	—1¼
MartinCo 1.60	111	43⅜	41⅞	42⅛	—1⅛
Masonite 1.20b	9	41⅜	41	41	—½
MayDStr 2.20	28	48¾	48	48½	—½
Maytag 1.60	10	39⅞	39½	39½	—½
McCall .60b	10	23½	22⅝	22⅝	—1
McCord 2.20	8	39⅛	38½	38½	—⅝
McCord pf 2.50	z60	50	50	50	—1
McCroMcL .80	13	14¼	13⅞	14⅛	—⅛
McDerm .60b	2	41½	41	41½	—¼
McDonAir 1b	30	35	33¼	34	—1
McGrawEd 1.40	16	46¾	45¾	45¾	—⅝
McGrawH 1.40a	5	63⅜	63	63	—1
McGreg DonA 1	1	19½	19½	19½	—½
McIntyre 2a	11	95	93½	93¾	+¼
McKess 2.80	11	81½	80½	81	—1½
McLean T .30g	25	8⅞	8½	8¾	
McQuay Nor 1.20	4	24⅜	24	24	
MeadCp 1.70	9	45¼	44	44	—1¼
Melv Shoe .97g	13	26½	26⅛	26½	—½
Melv Shoe pf 4	z200	81¾	80¾	80¾	+⅛
Mercant St 1.40a	5	33¼	32¾	32¾	—⅛
Merck 1.40a	75	81½	80	80	—1¾
Merr Ch&S 1.20	82	19½	19	19⅝	—⅝
Mesta Mch 2.50a	8	69¼	68⅞	68⅞	—2⅝
Met Ed pf 3.90	z40	82	81	81	—2¼
Miami Cop 2	18	48¾	46¾	46¾	—1¾
Middle S Ut 1.90	2	49¼	49⅛	49⅛	+⅛
Midl Ross 3	8	48½	48½	48½	
MidlRoss pf5.50	z80	89	88¾	88¾	—½
Midw Oil .70g	5	38⅝	38½	38½	—½
Miner&Ch .20r	27	20⅛	19¾	19¾	—⅜
Mpls Hon 1.60a	39	132	128½	129½	—4½
Mpls Mol	80	27½	26⅛	26⅜	—1⅝
Mpls M 2 pf 1.50	1	36¾	36¾	36¾	+¼
Mpl SPSSM	1	16⅜	16⅜	16⅜	—⅛
Minn M&M 1.40	20	143	138½	138¾	—2¾
Minn &Ont 1.60	8	34⅞	33¾	34¼	—⅜
Minn P&L 1.60	1	35½	35½	35½	
Minute M .50g	77	22½	22⅛	22⅜	
Mission Cp 2.25r	21	44	43¼	43¾	—¼
MissionDev	55	26⅛	25	25⅜	—⅜
Miss Riv F 1.60	13	40⅜	39⅜	39⅜	—⅜
Mo Kan Tex	30	5⅞	5½	5½	—⅛
MoPac A 2.40	37	50⅝	48	49	—2
MoPCem 2	15	88	85½	85½	—3½
MoPubSv .72b	1	18⅝	18⅝	18⅝	+⅛
MohascoInd .20a	50	17⅛	16⅝	16⅝	—⅛
Moh 4.20pf4.20	z90	77	77	77	+½
Mohas pf 3.50	z10	70	70	70	
Mojud .30g	2	14½	14⅜	14⅜	—⅛
Monarch M 1.20	7	21½	21½	21½	
Monon RR B	5	10¾	10¾	10¾	
Monsan Ch 1	124	55½	51	54	—2⅛
Mont D Ut 1	17	31⅜	30½	30½	—½
MontPw	10	25½	25¼	25¼	
Montecatini .92g	9	26⅜	26	26	
Monter Oil 1.12f	26	27⅞	26	26	—1⅞
Mont Ward 2	63	50¼	49⅛	49⅛	—⅞
Moore Mc 1.50	3	21⅝	21⅛	21⅛	—½
Morrell .30d	37	40⅜	38	39	—2
Mot Prod 1.60	11	65¼	60	61	—4
Mot Wheel .60	11	19¾	18½	18½	—1
Motorola 1.50	87	112	107¼	110	—6
Mueller Br 1.40	7	30	29¼	29¼	—½
Munsingw 1.80	4	36½	35	35	—1¼
Murphy 2a	10	49⅜	49	49⅛	—⅛
Murray Cp	13	28¾	28⅛	28⅛	—⅞
Myesr & Bro 1.20	2	42½	42	42	—½

N

Stock	Sales (hds.)	High	Low	Last	Net Chg.
NAFI Cp	17	17¾	17⅛	17¾	+⅝
Natco .80	1	14⅜	14⅜	14⅜	—⅛
Nat Acme 2	4	57¾	57¾	57¾	—¼
Nat Airlin 1.2d	11	21⅞	21½	21½	—⅜
Nat Aviat 1g	12	27½	27	27½	+¼
Nat Bisc 2a	17	54¾	54	54⅜	
Nat Bis pf7	z350	150½	150	150½	+¾
Nat Can 1t	5	9⅞	9¾	9¾	—⅛
Nat CashR 1.20	41	61	59½	59¾	—1⅜
Nat CityL 2	10	28	27⅝	27⅞	—¾
Nat Dairy 2	30	52½	51⅝	52½	+⅜
NatDistill 1.20	42	31¾	31⅛	31¼	—⅜
NatDist pf 4.25	2	101½	101⅜	101⅜	+⅜
NatFuelG 1.10a	3	24¼	23⅞	24¼	+¼
NatGyps 2b	45	61	59¼	59¼	—2
NatGyps pf4.50	z10	93½	93½	93½	+½
Nat Lead 2.25g	14	128¼	123½	125	—3¾
NatLead pfA 7	z180	152	151¼	151¼	+1¾
NatLeaf pfB 6	z60	129	129	129	—½
Nat Linen S 1	1	21½	21½	21½	
NatMal 1g	15	41⅛	40	40¼	—⅝
NatStand 1.60	5	49¾	48½	48½	—1½
NatSteel 3	11	96	94	95	—2
Nat Sug Ref 2a	2	37	37	37	—¼
NatTea .80	23	19¾	19½	19½	—¼
NatThea .50	16	13	12½	12⅝	—⅜
Nat US Rad .40b	2	12⅛	12⅛	12⅛	—⅛
NatVulFib 1	6	19¾	19⅜	19⅜	—½
Natomas	42	6⅞	6½	6½	—⅜
Neisner .80	3	13⅞	13⅞	13⅞	
Newberry 2	7	40¾	40	40	—1¾
Newber pf 3.75	z10	78	78	78	
NewEngEl 1	41	20⅜	20⅛	20⅛	—¼
Newmont 2	18	88⅜	87¼	87¾	—¼
NewptNSh 1.40a	9	41	39¾	40	—½
NY Air Brk 1	8	28¾	27¾	28¼	—¼
NY Central	176	27½	26¾	27	—¾
NY Ch&SL 2	57	33⅛	32½	32½	—1
NY NH&Hart	5	7⅜	7	7	—¼
NY NH&H pf	3	14⅜	14	14	—½
NY Ship bd 2	13	30⅝	29⅛	29¾	—½
NY Sta E&G 2.30	4	57¾	57	57	—½
NiaMPw 1.80	83	37⅞	37½	37½	—¼
NiaM pf 5.25	z40	105	104¼	104¼	—¾
NiaM pf 3.90	z50	78	78	78	+¼
NiaM pf 3.60	z100	74¾	74	74¾	+½
NiaM pf 3.40	z40	70	69¼	70	+¾
NiagShr .70g	3	34¾	34⅝	34¾	—⅛
Nopco Ch 1	5	42⅞	42½	42½	
NorfWest 3.60axd	15	97⅝	96½	96½	—2
No Am Av 1.60	176	40¾	39⅞	40⅛	—1⅞
No Am Car 1	6	37½	36⅞	36⅞	—1⅛
Noeast Cap 1.75f	2	41¾	41¼	41¼	—1¼
Nor Central 4	z60	71	70½	70½	+½
Nor N Gas 1.40	41	31⅞	31	31	—⅝
NoNGas pf5.80	z10	110½	110½	110½	—1
NoNGas pf5.50	z120	103½	103½	103½	—½
Nor Pac 2b	23	54	52½	52½	—1⅝
Nor Sta Pw 1.10	49	23⅛	23	23⅛	
No Sta Pw rt	818	1-16	1-16	1-16	
NS Pw pf 3.60	z30	73½	73½	73½	—⅜
Northrop 1.60	105	31⅜	29⅞	30⅞	—⅝
Nwst Airlin .80	234	35⅞	34⅛	35¼	—3
Nwst Air pf 1.31	1	36	36	36	—2½
Norwich Ph 1.40	11	81	78	78	—3

O

Stock	Sales (hds.)	High	Low	Last	Net Chg.
Ohio Edis 2.64	23	61½	60⅛	61½	+1
Oh Ed pf 4.56	z10	94¾	94¾	94¾	
Oh Ed pf 4.40	z20	90	89½	90	
Ohio Oil 1.60	18	42¼	41¼	41¼	—¾
Okla G&E 1	3	29¾	29⅝	29¾	—¼
Okla N Gas 1.24	11	27⅞	27⅜	27⅞	+⅛
Olin Math .75g	168	55⅛	51⅝	53½	—2½
Oliver Cp .60	90	19¼	18⅝	19	—⅛
Otis Elev 2.40	5	82	81½	82	—1
Outb Mar .80	96	33¼	31⅜	33	—1⅛
Owens Cng .80	5	84½	82½	83¼	—1¼
OwensIll Gl 2.50	14	100	99½	99½	—1
Owens Ill pf 4	1	108¾	108¾	108¾	—¼
Oxford Pap 1	6	33¾	33⅛	33⅛	—⅛
Oxf Pap pf 5	z20	94	94	94	—½

P

Stock	Sales (hds.)	High	Low	Last	Net Chg.
Pac Am Fish	2	12	12	12	—½
Pac Cem&Ag .50g	7	19	18	18⅞	—⅝
Pac Coast	1	12¼	12¼	12¼	—⅛
Pac Fin 2.40	4	61½	60½	61½	—½
Pac G&El 2.60	8	64⅝	64⅛	64⅝	
Pac Ltg 2.40	22	49⅞	49⅛	49⅛	—⅞
Pac T&T 7	z800	181½	178¼	179⅛	—3⅛
Pac T&Tpf 6	z190	135½	135½	135½	—¼
Pac Tin .20	6	4¾	4⅝	4⅝	—⅛
Pack Bell .50	28	36	34⅛	34⅛	—2⅝
PanAWAir .80	642	25	23⅝	25	—1¼
PanAAir rt	1795	9-16	15-32	15-32	—3-32
Panh EPL 1.80	15	48	46¼	48	—¾
Param Pict 2	13	44	42½	43¾	—1⅝
Parke Da 1a	36	45¾	43½	44¾	—1¾
Park Rust 1.12g	11	29	28¼	28¼	—1
ParmeleeTr .50a	3	49	48	48	—¼
Patino Min	1	2¼	2¼	2¼	
Peabody Coal .40	29	15⅞	15¼	15½	—⅜
Penick & F .80g	5	57	56½	56½	—¼
Penn Dix 1.40	16	33½	33	33	—1
Penney, JC 3a	5	110¼	109¼	109¾	—¾
Pennsalt .60	7	31½	31	31	—1
Pa G Sand 1.80	1	71	71	71	—½
PaPwLt 1.25	10	28	27½	28	+⅜
PaP&Lpf 4.50	z170	98⅝	98	98	—½
Pa RR .25e	102	17⅜	16¾	16¾	—1
Peoples Drug 2	3	45⅛	44⅝	44⅝	—1⅛
Peoples Gas 2.30	23	63⅛	62½	62⅞	—¼
Peoria&E 2.50g	z50	63¾	63	63	—2
Pepsi Cola 1.20	47	32¾	31½	32⅛	—⅜
Pet Milk 1.10	4	46½	46¼	46½	
Petrol Cp .25g	8	17½	17⅛	17⅜	—⅛
Pfeiffer Br	15	5¼	5⅛	5¼	
Pfizer .60	50	38	37	37	—1
Phelps D 3	16	60¾	60⅛	60¼	—½
Phil El 2.24	4	52¾	52½	52¾	+¾
Ph El pf 4.68	z30	100½	100½	100½	+¼
Ph El pf 4.40	z20	98	98	98	+½
Ph El pf 4.30	z20	91½	91½	91½	
Ph El pf 3.80	z10	81¾	81¾	81¾	+¼
Phil & Rdg 1	47	42½	40	40¾	—2¾
Philco	181	24¼	23	24⅛	—1
Philco pf 3.75	z10	70¾	70¾	70¾	
Philip Mor 3	8	59¾	59½	59⅝	—⅜
Phil Mor pf 4	z30	82	81⅝	81⅝	—1⅜
Phill Pet 1.70	63	48⅞	47¾	48	—¾
Phil VanH 1.25f	4	13⅛	12⅞	12⅞	—¼
Phil VH pf5	z40	95¼	95¼	95¼	—¾
Pillsbury 1.40	5	46¼	46	46⅛	—⅜
Piper Airc 1	10	41	39	39	—2
Pitney Bow .60	156	35½	33⅛	35⅛	—3⅛
Pit Coke&C 1	9	24⅛	23¾	23¾	—⅛
Pit Forg .30g	25	18⅛	17¾	18⅛	+⅛
PitFtW pf7	z100	134½	134½	134½	
Pit Metallu .62g	17	36	35	35½	—1¾
Pit PlateG 1.65g	75	83	81	81¼	—2¼
Pit Steel	18	23⅛	22⅛	22⅛	—1⅛
Pit Stl pr pf5.50	2	81½	81	81½	
Pit & W Va	4	19¾	19⅜	19⅜	—⅛
Pittston Co 1.20b	9	67½	65	65	—3
Pittston pf3.50	z210	104½	104	104	
Plough .80	7	44	42	42½	—2
Plym Oil 1.20b	15	28⅞	27⅞	28¼	—⅞
Polaroid .20	55	140⅛	132	132	—8⅜
Poor & Co 1.50	12	28	26½	26½	—1⅜
Porter pf5.50	z70	94	93½	94	
Potom El Pw 1.20	9	26⅜	26¼	26⅜	—¼
Proct & G 2.20	10	84	83¼	83½	—¼
Pub SvColo 1.90b	3	51	50½	50½	—½
PubSvE&G 1.80	11	39⅞	39½	39½	—¼
PSE&G pf5.05	z20	103½	103½	103½	
PSE&G pf4.30	z20	87½	87½	87½	—1½
PSE&G pf4.08	z20	83½	83½	83½	
PSE&G pf1.40	7	29⅜	29⅜	29⅜	—⅛
PubSvInd 2.10	12	43⅞	43⅜	43⅞	+⅝
PS In pf4.80	z20	108¾	108¾	108¾	—¼
PS In pf3.50	z20	75¼	75¼	75¼	+½
Publick Ind .62t	29	11⅛	10⅝	10⅝	—½
Pug SdP&L 1.44	8	34⅞	34⅝	34⅞	
Pullman 3	16	70½	69⅝	69⅝	—1
Pure Oil 1.60	35	42⅝	41⅝	41⅝	—½

Q

Stock	Sales (hds.)	High	Low	Last	Net Chg.
Quak Oats 2	12	48⅝	48	48⅝	
Quak Oats pf6	z120	128	127¾	128	—1

R

Stock	Sales (hds.)	High	Low	Last	Net Chg.
RCA 1a	173	62¼	60½	61½	—1⅛
RCA pf 3.50	4	71	71	71	+¼
Ranco 1.20	7	34¼	32⅜	32⅜	—2
Raybest 3.40	1	68¼	68¼	68¼	—¾
Rayonier .80	22	27¼	26	26½	—⅜
Raytheon 3f	196	48⅛	45¾	48	+¼
Reading Co .50p	12	20⅝	20½	20⅝	—⅛
Reading 2 pf 2	4	31½	31	31½	+½
Reeves Br .12g	22	24¼	22⅛	23¼	—1½
ReichCh .60b	34	32⅝	30½	31	—1½
RelianEl 1.80	11	55¾	55	55¾	—⅜
RelianMf 1.50f	3	31½	31	31	—⅜
RepubAv 1	7	19¾	19½	19½	—⅛
RepubPict .15g	15	9⅞	9¾	9⅞	—⅛
RepPict pf 1	2	14¾	14¾	14¾	
RpubStl 3	47	77⅝	76	76⅝	—1¼
RevereC .75g	9	51¾	50	50¼	—1¾
Revlon 1.80	8	60¾	58½	59¼	—2
Rex Drug .50b	54	44⅞	41¾	42⅝	—1¾
Reyn Met .50a	664	96⅛	92⅛	95¼	—7½
ReyMet pf 2.37	1	47½	47½	47½	—½
ReyTob 2.20	18	54⅞	54¼	54⅝	+⅛
RheemMf .15g	30	22	21	21¼	—1
Rhodesian .03g	25	2¼	2⅛	2¼	+⅛
RichfldOil 3a	8	85¾	83½	84	—1½
RiegelPap 1.20	4	43⅝	42¼	42¼	—1⅞
Ritter Co 1.60b	1	37½	37½	37½	+½
RoanAnt .08g	9	4⅜	4¼	4⅜	
Rob Fulton 1.50	9	44	42½	43	—2⅜
RochG&E 1.80	2	44¼	44¼	44¼	
RochTel 1	42	29¾	28¾	28¾	—¾
RockStd 2	14	37½	36	36½	—1
Rohm&H 2b	z150	640	624½	627	—25
RohrAirc 1	11	19¼	18½	18¾	—¼
Ronson .60	5	10⅞	10½	10⅝	—¼
Roper, GD	3	27¼	26⅛	26⅛	—1⅛
RC Cola .80	5	20	19½	19½	—½
Royal Dut .92g	172	45¼	43¾	44⅜	—⅜
Royal McB .15p	9	16⅞	16½	16⅞	
Rubbermaid .30b	10	16⅝	15¼	15¼	—1⅛
Ruberoid 2	12	42⅞	42	42	—⅝

S

Stock	Sales (hds.)	High	Low	Last	Net Chg.
Safeway St 1.20	76	38½	37¾	38⅜	—⅛
Safe St pf 4	z60	87	86¼	86¼	
St Jos Lead 1	8	34½	34⅛	34⅛	—⅜
StLSan F .50g	19	23⅜	22	22¾	—¾
StL San F pf 5	1	78¼	78¼	78¼	—¾
St Reg Pap 1.40b	32	51¾	51⅛	51¼	—⅜
San Diego G 1.04	9	26¾	26⅝	26¾	+⅛
Sangamo El 1.50	4	40⅝	39½	39⅞	—¾
Sav Arms .30g	4	16¾	16⅝	16⅝	—¼
Schenleh 1b	70	43¾	41½	42⅛	—2⅛
Schering 1.20a	17	68½	64	65½	—3¾
Schering pf 1.50	1	44	44	44	—1
Schick	170	14⅝	13¾	14⅛	+½
Scott Pap 2	4	85⅛	84⅝	85⅛	+⅜
Scovill Mf .25g	15	25¾	25	25½	—⅝
Screw&Bolt	14	8¼	7⅞	8	—⅜
Seab AL RR 2	11	36¼	35¾	35¾	—⅛
Seab Finan 1b	8	23⅞	23	23	—⅞
Seagrave .10r	6	23⅞	22¼	22¼	—1¼
Sealright 1.40	3	41¼	40¾	40¾	—¼
Sears Roeb 1.20	57	45¾	44½	44¾	—1
Seiber Rub 1b	6	22¾	22⅜	22½	—½
Servel	27	13	12⅛	12½	—½
Servel pf 5.25	z30	85	85	85	—½
Shahmoon Ind	2	14⅛	14	14	—⅜
Sham O&G 1.60	3	41⅜	41½	41½	—¼
Sharo Stl .50g	9	37¼	36¾	37	—1
Shattuck .40a	5	15⅝	15⅛	15¼	—⅜
Shell Oil 2	10	80½	79	79	—1½
Shell Tran .39g	130	21	20⅝	20⅝	
Sheller Mf .65g	18	21⅞	21	21	—½
Sheraton .60b	45	17½	16¾	17⅛	—⅝
Siegler .30d	58	29	26¼	27½	—1⅞
Simmons 1.80g	4	56¼	53½	53½	—3¼
Simonds S 3g	4	99	96½	96½	—3½
Simp Pat 1	4	27⅝	27⅛	27⅛	—½
Sinclair 3	25	61⅞	60	60½	—1¾
Skelly Oil 1.80	5	69¾	69¼	69¼	—½
Smith, AO 1.60b	29	55½	54⅛	54⅛	—5⅜
Smith Cor .40	22	14⅝	14¼	14½	
Smith Dou 1.20	6	28	27⅛	27⅛	—1
Smith Kf 1	11	58	57½	57½	—⅞
Socony 2	45	45⅜	44⅛	44¾	—1¼
Solar Airc 1	14	19¾	19	19	—1⅛
So Am G&P .30r	4	6⅝	6½	6⅝	
SoCar E&G 1.30	6	35½	35⅜	35½	—½
So Jer Gas .90	4	27	26½	26½	—½
So PRSug .75g	17	22¼	22	22	—½
So PRSugpf 2	2	32	32	32	—½
SouCalEdis 2.60	6	58½	57⅞	58	—⅜
Southern Co 1.30	33	40¼	39⅝	39⅞	—⅜
Sou Ind G 1.60	2	34¾	34½	34½	
Sou NGas 2	18	40⅛	39⅜	40⅛	—⅛
Sou Pac 3	28	70	68¾	69	—1¼
Sou Ry 2.80	12	55½	54¾	55½	—¼
Sou Ry pf 1	4	19	18¾	19	
Swest PS 1.56	5	43¾	43⅜	43⅜	—¼
Sparton Cp .20g	9	7½	7¼	7¼	—¼
Spen Chem 2.40	7	79	77¾	77¾	—1¼
Spen Kell .80	4	17¾	17⅝	17⅝	
Sperry Rd .80xd	555	24⅛	23¼	23½	—1
Spiegel 1a	22	52⅝	51	51	—2⅝
Spiegel pf4.50	z70	83	82¼	82¼	—¾
Square D 1	37	35¼	34	34⅛	—1⅝
Std Bradn 2.60	17	71⅜	69¾	70½	—1
Std Brd pf 3.50	z20	77¼	77¼	77¼	+¾
Std Coil Pd	42	17½	16⅞	16⅞	—1
Std G&E	17	4¾	4⅝	4¾	
Std Oil Cal 2	76	53	51⅝	52⅜	—⅞
Std OilInd 1.40b	31	48⅛	47	48	—⅛
Std Oil NJ 1.65g	335	53⅛	51⅝	52½	—⅜
Std Oil Oh 2.50	2	58¼	57¾	57¾	—½
Std OilOhpf 3.75	2	86	85¾	86	+½
Std Pack	46	35⅝	34¾	35½	—½
Std Pk 1.20pf1.20	4	39	39	39	—½
Std RyEq .25g	19	17½	16⅝	16⅞	—½
Stan War 1.20	27	37⅜	33⅝	34⅝	—3⅛
Starrett, LS .80	4	21¼	20½	20½	—1⅛
Stauff Ch 1	15	63¼	62¾	63	—⅜
Sterchi Br 1	3	17¼	17	17	—⅛
Sterl Drug 1.60	22	57¼	54¾	55½	—2¾
Stevens, JP 1.50	22	31¼	30¾	31¼	
Stew War 2b	3	57	55	55½	—3
Stix B&F 1.20	4	23½	23½	23½	—½
Stoke VanC .60b	10	20	19¾	19¾	—½
Stoke VC pf1	1	18½	18½	18½	+⅜
Stone&W 2a	4	59	58½	59	—⅜
Storer Brd 1.80	1	30⅛	30⅛	30⅛	—⅜
Stud Pack	197	12⅜	11½	11½	—⅜
Sun Chem .30g	4	13¼	12¾	12¾	—¼
Sun Oil 1b	3	60½	60	60½	
Sunbeam 1.40a	4	59	56½	56½	—2¼
Sundstrand 1b	5	33	32	32	—1½
Sunray 1.32	22	26	25⅝	25¾	—⅛
Sunray pfA1.12	3	22½	22¼	22¼	
Sunray 2pf1.65	5	33¾	33⅜	33¾	
Sunsh Bis 4.40	3	98	98	98	—⅝
Sunsh Mn .20	2	7	7	7	+⅛
Sun OilCal 3e	z150	1955	1880	1880	—70
Suther Pap 2	4	40	39½	39¾	—¼
Swift&Co 1.60	19	45⅛	44½	44½	—⅜
Sym Way .60	26	12	11⅞	11⅞	—⅜

T

Stock	Sales (hds.)	High	Low	Last	Net Chg.
Talctt 1.32b	9	43¼	42¼	43	
Telautogr	18	11	10½	10½	—¾
Temco Air .60a	8	15	14⅝	14⅝	—⅛
Tenn Cp 2.20a	8	81¾	80½	80¾	—1
TennGas 1.40	17	34⅜	34⅛	34⅜	—⅛
Texaco 2.40	39	86¾	83½	84	—2¾
TexGTran 1.20b	10	31½	31⅛	31½	+½
Tex G Prod .60	36	35¾	35	35⅛	—½
Tex G Sul 1	132	21⅞	21⅛	21½	—⅛
Tex Ins	404	122½	115	122¼	—3⅞
Tex P C&O 1	8	29⅛	28¾	28¾	—½
Tex Pl Tr .30g	6	24	23⅞	24	+¼
Tex&Pac Ry 5	z120	119½	119¼	119¼	—¼
Tex Util 1.76	9	73½	72¾	72¾	—½
Textron 1.25	155	26⅜	25½	26¼	—1
Textron pf1.25	4	28	27	27½	—1½
Thatch Gl 1.40	10	35⅞	34¾	35⅜	—½
Thiokol	771	43⅞	40½	43	—1⅞
Thomp, JR .80g	2	31½	30¾	30¾	—1¼
ThompRW 1.40	27	60⅞	59	60⅞	—⅛
Tidewat Oil 1.37f	22	26⅜	25⅝	26	—⅜
Tide Oil pf1.20	4	22⅜	22⅜	22⅜	—⅛
Timk R Bear 3	6	56¾	56⅛	56¼	—1¼
TishReal .40a	18	24⅛	22¾	23⅝	—1
ToledoEd .70	14	16¼	16⅛	16⅛	
Trane Co .90	10	59	57	57	—2½
TranWAir	129	20¼	18¼	20	—⅜
Transamer .80	43	31¼	30¼	30⅝	—⅞
Transue&W 1	1	37¾	37¾	37¾	—¾
TriCont .60g	120	41⅞	40	40⅝	—1¾
TrauxTra 1.60	12	27⅛	26⅜	26⅝	—⅝
TungSol 1.40	48	40	38¼	39⅛	—1½
TungSol pf 2.50	4	58	57¼	57¼	—1½
Twent Cen 1.60	45	38⅞	37	37¼	—1½
TwinCity .55p	2	10⅜	10⅜	10⅜	—⅛
TwinC pf 2.50	z40	38½	37	37	
Twin Coach .87f	20	13⅝	12⅝	12⅞	—⅞
TXL Oil	11	21	20¼	20¼	—⅝

U

Stock	Sales (hds.)	High	Low	Last	Net Chg.
Udylite .50g	6	13½	13⅜	13½	
Underwd	48	26	25⅛	25⅛	—¾
UnAsb&R	20	13⅜	12¾	12¾	—½
UnBag CP 1.20a	18	43	42¾	42¾	—¾
UnCarbide 3.60	34	145	143	143	—2¾
UnElec 1.52	29	33⅞	33⅜	33¾	—⅛
UnEl pf 4.50	z50	91½	91½	91½	
Un Oil Cal .75d	85	50¼	49⅜	49¼	—1½
UnPac 1.20a	83	33⅞	32¾	32⅞	—¾
UnPac 1.20a	83	33⅞	32¾	32⅞	—¾
UnPac pf .40	26	8¼	8⅛	8¼	
UnTank C 1.60	36	35	34⅛	34⅜	—¼
UnTwist D .50g	5	20¾	20¾	20¾	—⅝
UnitAirLin .50b	62	40	38	39	—1¼
UnitAirc 3	95	51⅛	48⅛	48⅛	—3⅛
UnAir 1956 pf 4	3	94	92½	92½	—2
UnArtists 1.60	12	29⅛	29	29⅞	—⅜
Unit Bisc .70gxd	6	26½	26¼	26½	
UnBisc pf 4.50	z10	92	92	92	—1½
UnitBd&C 1a	7	34	32¾	32¾	—⅞
UnitCarbon 2b	14	75½	74	74	—1½
UnCarr F 2	2	66½	66	66½	—¾
UnitedCp .10g	120	9	8⅞	9	—⅛
UnitEng&F 1	35	21¼	20⅛	20¼	—¾
UnitFruit 2	66	35¼	34½	34½	—⅜
UnGas Cp 1.50	18	35¾	35⅛	35¼	—½
UnGas Im 2.40	1	57¼	57¼	57¼	
Un Greenf .70g	6	19⅜	19	19	—⅝
Unit Ind Cp .60	46	16⅜	15⅞	16⅛	—¼
Unit M&M 1	67	20⅛	19⅞	19⅞	—¼
Un Pk Min	26	1⅝	1⅜	1½	
Unit Shoe 2.50a	23	57	56⅛	56¾	—½
Unit Shoe pf 1.50	z70	31⅝	31⅝	31⅝	
US Borax	40	39½	37¼	37¾	—1¾
US For S .80g	5	33¼	32¾	32¾	
US Freight 2	27	50	48¼	48¼	—1¾
US Gypsum 2a	16	108½	106½	107½	—1½
US Gyps pf 7	z50	152	151¾	152	+1½
US Hoff M	43	10½	10	10⅛	—⅜
US Indust	47	11⅜	10¾	10⅞	
US Lines 2	10	33¼	33	33	—½
US Lines pf .45	1	8⅞	8⅞	8⅞	+⅛
US Pipe&F 2	7	25¾	25⅛	25⅝	+⅛
US Play Cd 5g	z70	104¼	104	104	—⅞
US Plywd 2a	10	47	46	46	—1⅞
US Rub 2	256	63¾	62⅛	62½	—5
US Rub pf 8	z90	154½	154	154	
U S Shoe 1.20a	4	40	39¾	39¾	—¾
US Smelt	3	31⅝	31¼	31⅝	—⅛
US Smelt pf 3.50	1	51	51	51	—½
US Steel 3	250	100⅜	98⅞	100⅜	—1¾
U Steel f 7	10	144¼	144	144¼	+½
US Tob 1.20	12	24⅜	24⅛	24⅜	—¼
US Vitam .60	6	35⅞	35⅛	35⅞	+⅝
Unit Stkyd .70	3	15½	15½	15½	—⅝
Unit Str pf 6	z30	95	94½	95	+1½
Unit Str 2 f .12g	12	10⅝	10¼	10¼	—⅜
Un Wallpap .30	7	8⅝	8½	8⅝	—¼
Un Whelan .30	9	9¼	9⅛	9⅛	—¼
Univ Cyc S 1b	15	45½	43	44	—2¼
Univ Lf Tb 2a	5	51⅞	51½	51½	—⅜
Univ Match 1	30	46	45½	46	—⅜
Univ Oil Pd .50	48	23¾	22⅝	23⅛	—⅝
Univ Pic pf 4.25	z10	76	76	76	—1
Upjohn .48g	57	47	45⅛	45¼	—2⅛
Utah P&L 1.20	3	35⅛	34⅞	35⅛	+⅛

V

Stock	Sales (hds.)	High	Low	Last	Net Chg.
Van Norm	18	11½	11	11	—¾
VanNor pf	1	26	26	26	—¾
Van Raal 2	2	35¾	35¾	35¾	+½
Van Al Stl 2	8	45⅝	44⅝	44⅝	—⅞
Vanad Cp 1	47	34⅛	32¾	32⅞	—1⅛
Vert C Sug 1.27e	7	6¾	6½	6⅝	+⅛
Vick Chem 1.60	8	143½	138	138	—5½
Vict Ch Wk 1	22	60½	59	59¼	—⅜
Va Caro Ch	5	30½	29½	30	—1½
Va C Ch pf	3	93	92½	92½	
Va El&Pow 1.10	11	38¾	38	38	—½
Va E&P pf 5	z120	103½	103	103	—¾
Virg Ry 2	8	50	49½	49½	—⅜
Virg Ry pf .60	2	12⅛	12⅛	12⅛	+⅛
Vulcan Mat .50	63	15⅝	15¼	15⅝	—⅛
Vulcan pf 6.25	z20	102¼	102¼	102¼	+1
Vulcan pf 5.75	z20	95	95	95	
Vulcanpf .80	5	17⅞	17½	17¾	—⅛

W

Stock	Sales (hds.)	High	Low	Last	Net Chg.
Wab RR p f4.50	1	70½	70½	70½	+¼
Wagner El 2a	7	76½	75¾	76	—¼
Waldorf Sys 1	2	17⅜	17¼	17⅜	
Walgreen 1.60b	9	52	51¼	51¼	—1½
Walker, H 1.40	11	41¼	41	41	—⅛
Wall Tiern 1.50b	4	47	45½	45½	—1¼
Walworth .75f	40	16	15¼	15⅝	—⅝
Ward Bak	35	15⅞	15⅝	15⅝	—⅛
Ward Bk pf 5.50	z30	89	89	89	—1
Ward Ind	11	10½	10⅛	10⅛	—⅝
Warn B Pic 1.20	45	46½	45	45½	—1⅜
Warner Co 1	17	24	23¾	23¾	—1
Warn Lam 1.50	62	61⅝	57¼	59½	—2½
Wash Gas 2.24	2	50⅜	50	50	—¾
Wash Wat P 2	8	45¼	44¾	44¾	—¼
Waukesha M 2	1	41½	41½	41½	—½
Way Knit 2	2	31¼	31	31	—½
Welbilt Cp .07e	17	6½	6	6	—⅜
Wess O&S 1.40	3	33	32¾	32¾	
West Ind S 1	1	35	35	35	—¾
W Ky Coal	7	21	20	20	—1½
W Penn El 1.60	55	36⅛	35¾	36	—⅝
W Va Pulp 90g	4	48½	47⅛	47⅛	—1⅞
W Va P pf4.50	z40	96½	96½	96½	—⅜
West AirL .80b	7	32¼	31¼	31½	—1
West Auto S 1.20	12	36⅝	36⅛	36⅛	—½
West Mary 3.60	15	89	87	87	—3
West Pac 3	8	75	72	73	—2½
WestUn Tel 1.20	106	39⅜	37½	38⅛	—1⅝
WestgABk 1.20	62	33	30¼	31⅜	—1⅜
Wheel Stl 1.50g	51	63¼	60⅝	61	—2⅝
Wheel Stl pf5	z60	97½	97⅛	97⅛	—⅝
Whirl Cp 1	19	34⅜	33½	33⅞	—⅛
White Dent 1.60b	1	41⅜	41⅜	41⅜	—⅝
White Mot 2	22	56¼	54⅛	54⅛	—1⅞
White Sew	34	12¾	11¼	11¼	—1⅝
WhiteSew cv pf3	1	50	50	50	
White Sew pf2	7	27½	26¾	26¾	—½
WhiteStr .80	13	27½	26½	26½	—¾
Wilcox Oil 1b	6	42¼	41	41	—1⅞
Wilson&Co 1.40	48	44⅛	42¼	42¼	—2¼
Windsor Ind .45g	6	9¼	9¼	9¼	
Winn Dixie 1.20	12	43⅜	43⅛	43⅛	—¼
WiscElPw 1.70	14	36⅞	36⅜	36¾	—¼
Wisc El Pw pf6	z100	121	121	121	—1¼
Wisc PSv 1.20	4	26¾	26	26¾	+½
WoodwardIr 1.60	13	31⅝	31¼	31¼	—⅜
Woolworth 2.50	28	56⅞	56¼	56½	
Worthington 2.50	6	80¾	79½	79½	—2⅝
Worth pf 4.50	z100	89½	89¼	89¼	—¼
Wrigley 3a	1	92	92	92	—¼
Wyan Wor .30g	11	11⅝	10⅝	10⅝	—⅞

Y

Stock	Sales (hds.)	High	Low	Last	Net Chg.
Yale&Tow 1.50	12	34½	33⅝	33¾	
Young S&W 2	2	43	42	42	—1¾
Yngst S Dr .75g	2	23¼	22¾	22¾	
YngstSDr .75g	1	23¼	23¼	23¼	+½

Z

Stock	Sales (hds.)	High	Low	Last	Net Chg.
Zenith Rad 1	417	101¼	97½	101	—4⅛

NEW YORK (AP)—Approximate final total New York sales, 4,190,000; previous day, 2,580,000; week ago, 2,406,610; month ago, 3,362,510; year ago, 2,873,360; two years ago, 1,651,580; Jan. 1 to date, 530,551,646; 1958 to date, 392,119,650; 1957 to date, 329,338,231.

What Stocks Did

NEW YORK (AP)—Comparative statistics:

	Mon.	Fri.	Thurs.	Wed.
Advances	121	383	429	367
Declines	979	605	533	620
Unchanged	138	210	242	220
Total Issues	1,238	1,198	1,204	1,207
New 1959 Highs	11	22	23	19
New 1959 Lows	57	27	18	18

Dow Jones Averages

NEW YORK (AP)—Range of Dow Jones averages:

STOCKS

	High	Low	Close	Chg.
30 Industrials	665.14	647.92	653.79	—14.78
20 Railroads	163.69	160.79	161.35	— 3.10
15 Utilities	91.26	90.34	90.87	— 0.24
65 Stocks	220.90	216.19	217.77	— 3.98

Transactions in stocks used in averages: Industrials, 311,300; Railroads, 92,200; Utilities, 39,800; 65 Stocks, 443,300.

BONDS

	Close	Chg.
40 Bonds	83.60	+0.07
10 Higher-Grade Railroads	80.75	unch
10 Second-Grade Railroads	82.15	+0.07
10 Public Utilities	83.57	+0.05
10 Industrials	87.91	+0.16

Commodity futures index: 150.81, off .38.

Standard & Poor's Index

NEW YORK (AP)—Standard & Poor's 500-stock index:

	High	Low	Close	Chg.
425 Industrials	64.07	62.35	62.88	—1.44
25 Railroads	35.83	35.06	35.15	— .65
50 Utilities	45.11	44.56	44.79	— .29
500 Stocks	59.67	58.17	58.62	—1.25

Georgia at a Glance

COTTON—Unchanged.

EGGS—Prices to retailers trend downward; local large short.

POULTRY—Live broiler-fryer demand generally good; offerings in fair balance.

CATTLE—Mostly steady to higher.

HOGS—Steady in Atlanta; mostly steady, instances 25 cents lower in south Georgia.

Chicago at a Glance

WHEAT—Slightly higher; scattered demand.

CORN—Slightly lower; light trade.

OATS—Lower with corn.

SOYBEANS—Higher; short covering.

HOGS—Closed fully steady; top $14.75.

CATTLE—Slaughter steers steady to strong; top $30.

Explanation of Symbols

z—Unit of trading ten shares or sales in full.

Rates of dividends in the foregoing table are annual disbursements based on the last quarterly or semi-annual declaration. Unless otherwise noted, special or extra dividends are not included.

a—Also extra or extras. b—Annual rate plus stock dividend. d—Declared or paid in 1959 plus stock dividend. e—Paid last year. f—Payable in stock during 1959, estimated cash value on ex-dividend or ex-distribution date. g—Declared or paid so far this year. h—Declared or paid after stock dividend or split up. k—Declared or paid this year, an accumulative issue with dividends in arrears. p—Paid this year, dividend omitted, deferred or no action taken at last dividend meeting. r—Declared or paid in 1958 plus stock dividend. t—Payable in stock during 1958, estimated cash value on ex-dividend or ex-distribution date. y—Liquidating dividend.

cld—Called. xd—Ex dividend. x-dis—Ex distribution. xr—Ex rights. xw—Without warrants. ww—With warrants. wd—When distributed. wi—When issued.

AP Stock Avgs.

Compiled by The Associated Press

	30 Ind.	15 Rails	15 Util.	60 Stocks
Net Change	—7.5	—2.6	—.3	—4.1
Monday	343.7	137.0	99.2	229.2
Prev. Day	351.2	139.6	99.5	233.3
Week Ago	355.6	142.9	99.3	235.8
Month Ago	346.7	144.2	97.4	231.5
Year Ago	277.4	111.4	82.3	186.5
1959 High	355.6	147.6	102.6	235.8
1959 Low	306.1	133.8	93.7	211.5
1958 High	312.0	136.5	95.7	214.3
1958 Low	234.7	80.9	72.9	156.6

Bond Averages

Compiled by The Associated Press

	20 Rails	10 Ind.	10 Utils.	10 Fgn.	10 L.Yd.
Net change	unch.	—.2	+.1	unch.	+.3
Monday	78.7	92.1	83.8	86.1	89.7
Prev. Day	78.7	92.3	83.7	86.1	89.4
Week Ago	78.8	92.3	83.6	85.8	89.4
Month Ago	78.8	92.5	82.2	85.6	88.8
Year Ago	83.9	96.6	90.2	83.8	96.2
1959 High	82.8	94.8	86.2	86.1	92.7
1959 Low	78.7	91.6	81.8	84.0	87.9
1958 High	85.2	97.9	93.2	84.6	98.6
1958 Low	81.3	93.4	85.7	79.3	92.4

Staple Prices

NEW YORK (AP) — The Associated Press weighted wholesale price index of 35 commodities Monday 168.91.

Previous Day 169.16, Week Ago 169.71, Month Ago 170.71, Yar Ago 172.56.

	1959	1958	1957	1956
High	173.08	176.32	184.77	186.01
Low	167.79	168.01	168.25	173.79

(1926 Average equals 100).

Stocks Dive; Loss Worst of the Year

NEW YORK (AP)—The stock market plummeted to its worst low of the year in a correction of historic highs reached only a week ago. Trading was heavy.

Key stocks throughout the list fell from fractions to half a dozen points while very high priced or more speculative issues took wider losses.

The market was down from the start in response to many advisories from Wall Street to the effect that the recent market performance was poor and boded no good for the immediate future. The decline, therefore, was "technical," since no outstanding news was involved.

An estimated $5,400,000,000 was shown from the quoted values of stocks listed on the New York Stock Exchange, based on the fall in the Associated Press average.

The AP 60-stock average plunged $4.10 to $229.20 for its worst loss since last Nov. 24 when it dropped $5.20. The industrials fell $7,50, the rails $2.60, and the utilities 30 cents.

The Dow-Jones industrial average declined 14.78 to 653.79 for its sharpest drop since Sept. 26, 1055, when it lost 31.85 in reaction to news that President Eisenhower had suffered a heart attack.

Volume soared to 4,190,000 shares from 2,580,000 on Friday and was the heaviest since May 7 when 4,530,000 shares changed hands.

The ticker tape was late on four separate occasions for a total duration of 44 minutes.

15 Stocks In the Spotlight

NEW YORK (AP)—Sales, closing price and net change of the 15 most active stocks:

Stock	Sales	Close	Chg.
Thiokol Chem	77,100	43	—1⅞
Am Motors	72,200	43⅝	—1¾
Avco Corp	72,200	13½	—⅞
Reyn Metals	66,400	95¼	—7½
Pan Am W Air	64,200	25	—1¼
Sperry Rand	55,500	23½	—1
Gen Tel & El	47,000	76⅛	—2½
Alumin Ltd	43,800	34⅝	—1⅝
Zenith Rad	41,700	101	—4⅛
Texas Inst	40,400	122¼	—3⅞
Int Tel & Tel	38,900	34⅞	—¾
Gen Tire & R	38,300	67¾	—¼
Glen Alden	37,900	25	—1⅝
Std Oil NJ	33,500	52½	—⅜
Gen Motors	32,700	54⅜	—1⅞

Investments for Tax Savings
Harry Berchenko, Vice Pres., First Southern Corp. JA. 2-3282

Thinking ABOUT THE FUTURE
• Participate in the new Scientific Industries
• Stocks of Atomic, Electronic and other new Industries
• More than 100 different companies
• For FREE prospectus giving complete information just return the coupon below
Please send me a prospectus on AXE-SCIENCE & ELECTRONICS Corporation
Name .... Address .... City .... State ....
CONSOLIDATED INVESTORS, INC.
1330 West Peachtree St.
Atlanta 9, Ga.
TR. 5-9636

WANT ADS PAY OFF

First Fidelity Securities Corp.
STOCKS—BONDS—MUTUAL FUNDS
Fulton Federal Bldg. Atlanta 3, Ga.
PHONE: MURRAY 8-3187
ROBERT L. WANSKER, PRES.

JOHN H. HARLAND COMPANY
• PRINTING • LITHOGRAPHING • ENGRAVING • OFFICE SUPPLIES • OFFICE EQUIPMENT
655 Lambert Drive, N. E.
Atlanta, Georgia
TRinity 5-8771

UNITED FUNDS, INC.
A Mutual Investment Fund
Periodic Investment Plans
offer you investment units in multiples of $2,500, with investments as low as . . . $125 Initially and $25 Periodically. Under a United Periodic Investment Plan you invest in UNITED ACCUMULATIVE FUND SHARES, a diversified, managed mutual fund with investments in over 100 American corporations. For Prospectus and descriptive literature, without obligation, fill in and return this advertisement.
WADDELL & REED, INC.
20 West 9th St. Bldg. Kansas City 5, Mo. — Principal Underwriters — 40 Wall St. New York 5, N. Y.
1401 Peachtree St., N.E., Atlanta—TRinity 3-2071
NAME ADDRESS CITY CJ
"Offices Coast to Coast"

OFFICE SPACE FOR RENT
• 450 to 5,000 Square Feet
• $3.50 Per Foot Per Annum
• All Utilities Furnished
• Ample Parking
New Peachtree Federal Building
3030 Peachtree Rd., N.W.
Call: Frank Burson
CE. 7-3311
PEACHTREE FEDERAL SAVINGS
and Loan Association
3030 PEACHTREE RD., N.W.
P. O. BOX, 12235, NORTHSIDE STATION
ATLANTA 5, GA.

If you could only afford 3 stocks

The other day we asked our Research Staff this question: "If you could only afford to buy 3 stocks, which would you buy NOW?"

Since there are hundreds and hundreds of stocks listed on the various stock exchanges, this was no simple request! Yet it is our business to constantly study the performance and growth potentials of thousands of different issues, and pass this on to our clients. Every week we send our specific stock recommendations in our Weekly Forecast. But narrowing the list down to just 3 was not easy! Here are brief descriptions of each one finally selected:

(A) An established leader in the ethical drug field that could move rapidly with the recent introduction of several new products.
(B) A growth speculation in chemical, plastic and high energy fuel fields — still down nearly 25% from previous high.
(C) A little known, but very promising stock in the field of electronics and automation. Recent gains suggest further advancement.

ALL THIS FOR ONLY $1!

These "3 NEW STOCKS TO BUY NOW" are sent to you (also 6 LOW-PRICED STOCKS FOR A FAST MOVE) along with a 4 weeks' trial subscription to our Dow Theory Forecasts Investment Service—all merely for the cost of postage and handling ($1). Included as part of our service is: (1) Our Dow Theory Master List of Stocks, (2) The Stock Service Digest, a consensus of what 14 other leading investment services are recommending, (3) Our Model Stock Portfolios, (4) Special Growth Stocks, (5) Best Buys Among Low-priced Stocks, (6) Industry Surveys, and (7) Weekly Market Outlook.

SIMPLY MAIL COUPON BELOW

All the above comes to you in the next 4 weeks directly by mail merely for the cost of postage and handling ($1). No salesman will call. We will even return your dollar if not delighted with the service. This offer open to new trial subscribers only.

This Coupon Brings: Stock Service Digest. Best Buys Among Low-priced stocks. Model Stock Portfolios. Industry Surveys. Special Growth Stocks. Weekly Market Outlook and other useful information as described above.

DOW THEORY FORECASTS, Inc.
333 N. Michigan Ave., Dept. AJC 8-10-11
Chicago 1, Illinois
Please enroll me as a Trial Subscriber to the Dow Theory Forecasts Investment Service and send me all the information described above, including the "3 NEW STOCKS TO BUY NOW" and "6 LOW-PRICED STOCKS FOR A FAST MOVE." I enclose $1 to cover postage and handling.
Name Address City Zone State

The Sign of a Well-Organized Executive
Is an office planned by
HORNE DESK CO.
57 Pryor St. JA. 1-1483

Lint Prices Drift Down

NEW YORK (AP)—Cotton futures drifted lower in quiet trading. Final prices were unchanged to 40 cents a bale lower.

Selling from Memphis dealers and commission houses was touched off by the Aug. 1 government crop report. The government estimated production at 14,815,000 bales, while the report was in line with most private estimates, some traders saw the possibility of further improvement before all the cotton is gathered.

	Open	High	Low	Close	Net Chg.
October	32.21	32.21	32.16	32.17b	— 7
December	32.25	32.26	32.18	32.19	— 8
March	32.54	32.54	32.54	32.54	— 7
May	32.74	32.74	32.68	32.68	— 7
July	32.28	32.28	32.28	32.28	— 6
October	30.24	30.28	30.24	30.28	
December	30.24	30.29	30.24	30.28b	

Middling spot 33.20n, off 5.
n—Nominal; b—Bid.

New Orleans Cotton

NEW ORLEANS, Aug. 10 (AP)—Cotton futures were mostly lower Monday under long liquidation and hedge selling. Closing prices were steady 35 cents a bale lower to 15 cents higher.

	Open	High	Low	Close	Net Chg.
October	32.21	32.21	32.20	32.17b	— 6
December	32.25	32.25	32.18	32.19	— 6
March	32.56	32.56	32.56	32.53b	— 6
May	32.69	32.69	32.69	32.67b	— 7
July	32.28b	....	....	32.27b	— 5
October	30.21b	....	....	30.26b	+ 2
December	30.20b	....	....	30.26b	+ 3

b—Bid.
Spot middling 31.50.

Atlanta Spot Cotton

Report by Atlanta Cotton Exchange in cooperation with the USDA. Quotations are for mixed lots, equal to official standards, uncompressed, in warehouse, basis middling inch 32.75c per pound (unchanged from the previous close). This is 60 on New York October futures, rounded to nearest five points, which closed Monday at 32.17c. Number of bales purchased 75.

Price in Cents Per Pound

GRADE AND COLOR	⅞ inch	15/16 inch	1 inch	1/32 inch	1/16 inch
WHITE—					
Good middling	30.35	32.35	34.10	34.85	35.60
Strict middling	30.25	31.75	34.00	34.75	35.50
Middling	29.25	31.25	33.25	34.00	34.75
St. l. middling	27.00	28.25	30.25	31.00	31.50
Low middling	23.75	25.25	26.75	26.75	26.75
St. good ord.	20.50	22.00	23.25	23.25	23.25
Good ordinary	18.50	19.50	20.25	20.25	20.25
SPOTTED—					
Good middling	28.25	27.60	29.85	30.60	30.85
Strict middling	25.75	27.50	29.75	30.50	30.75
Middling	23.50	25.25	27.00	27.25	27.50
St. l. middling	20.50	22.00	23.25	23.25	23.25
Low middling	18.00	19.50	20.25	20.25	20.25

Poultry

GEORGIA LIVE POULTRY

Broilers and fryers. Demand for processed poultry generally good. Live offerings in fair balance with the heavy movement at most points. Average weights irregular. Estimated slaughter by Georgia Processors Monday 1,482,000 head compared to 1,447,000 head last Monday. Georgia Poultry Exchange Friday, Aug. 7, offered 449,400 head. Sold 348,100 head as follows: 24,600 at 14-14.3c, 262,200 at 14.4-14.7c, 59,300 at 14.8-15c.

Buyers' offering prices per lb. on birds not priced to Monday's movement: At farms 14-15½c, 1,099,000 head, 92 per cent at 14c, 5 per cent at 14½c, 2 per cent at 15c, 1 per cent at 15½c.

Prices paid per lb. Friday, Aug. 7, and Saturday, Aug. 8, including sales on exchange: Broilers and fryers 2¾-3¼ lbs.: At Farms 14-15.5c, 2,215,000 head, 60 per cent at 14c, 3 per cent at 14.1-14.4c, 16 per cent at 14.5-14.9c, 1 per cent at 15c, 1 per cent at 15½c, 19 per cent intracompany sales booked at 14c. Hens. Movement relatively heavy on heavy type. Offerings decreased in instances though continuing fully adequate. Prices paid per lb. for heavy type at farms 11-12c, mostly 12c, F.O.B. plants 13-14c, mostly 13c. Light type at farms, few 7c F.O.B. plants few 8½c.

Sugar Futures

NEW YORK (AP)—Reports of political unrest in Cuba brought buying in world sugar futures at higher prices.

In the world raw market, Ceylon signed an agreement with Cuba to purchase 20,000 tons of raw sugar before Dec. 31. Cuba, in return, will use 60 per cent of the net value of the cost of sugar for purchase of products from Ceylon. Syria Tuesday will be in the market for 10,000 tons of Cuban raws.

World raws were quoted at 2.65 cents a pound f.a.s. Cuba.

Domestic futures were quiet.

Quiet conditions also were reported in domestic raws, although demand for refined sugar remained active.

Domestic sugar futures No. 6 closed 1 higher. Sales 5 contracts.

	High	Low	Close
September	5.88	5.88	5.88b

World sugar futures No. 4 closed 3 to 8 higher. Sales 464 contracts.

	High	Low	Close
September	2.68	2.64	2.68
October	2.72	2.69	2.72
January	2.82	2.80	2.83a
March	2.85	2.82	2.84b
May	2.87	2.84	2.85b
July	2.92	2.88	2.90b
September	2.94	2.90	2.92b
October	2.95	2.95	2.95b

Raw sugar spot 6.32.
n-Nominal; a-Asked; b-Bid.

THERE'S STILL TIME TO ENTER...

ZENITH'S $250,000 "Gift of Hearing" CONTEST

GRAND PRIZE
A FABULOUS 14-DAY TRIP TO HAWAII FOR TWO!

TELEVISION SETS! RADIO SETS!
250 Prizes in All
(25 PRIZES EACH WEEK)
NEW CONTEST EACH WEEK

Visit your Zenith Hearing Aid Dealer for free entry blank and complete details!
Nothing to buy! No obligation!

ZENITH
"LIVING SOUND" HEARING AIDS

DEPT. 5HB
Atlanta Hearing Aid Service
535 P'tree St., N.E., TR. 2-7152
Free Parking in Rear

Over-the-Counter Securities

The following bid and asked prices are obtained from the National Assn. of Securities Dealers, Inc., but are unofficial. They do not represent actual transactions. They are intended as a guide to the approximate range within which these securities could have been sold (indicated by the "bid") or bought (indicated by the "asked") at the time of compilation.

	Bid	Asked
American Art Metals	14⅝	15¾
Do 6% Debs	115	124
American Express	78½	82½
American Fidelity	8¾	9¾
American Heritage	10⅛	11¼
American Independ. Reins	3½	4¼
American Investors Corp.	2⅝	3¼
Atlanta Gas Light com	37⅝	40⅝
Atlanta Gas Light $4.44 pfd	90½	96
Atlanta Gas Light $4.50 pfd	91½	97
Atlantic Co.	13⅞	15⅛
Atlantic Co. deb 5s 1980	80	85¾
Atlantic Steel	20¼	22¼
Atlas Finance	11	12½
Auto Soler	5	5⅝
Avon Products	144	153
Bank of Georgia	27¼	..
Bibb Manufacturing Co.	38⅝	42
Billups Eastern	6⅞	7⅝
Billups Western	6½	7¼
Borax Holdings, Ltd.	2⅝	3
Botany Mills	7⅛	7⅞
Bowater Paper (A.D.R.)	7½	8⅛
Butler's Shoe Corp.	17½	19⅝
Chattanooga Gas	5¼	6
Chemical Enterprises	2⅛	2⅝
C&S National Bank	44⅛	46⅝
Coastal States Life Ins.	30¾	33½
Colonial Stores	22	24⅛
Commonw. Life of Ky.	26¼	28⅞
Cosmopolitan Life	5⅝	6⅝
Delhi Taylor	12⅞	14
Denver Acceptance	1⅞	2¼
Dixie Aluminum com	⅞	1⅛
Dixie Aluminum pfd	1¾	2½
East Tennessee Nat. Gas	11¾	12⅝
Echlin Mfg.	21¾	23⅞
Economy Auto Stores	9⅝	10¾
Farrington Mfg.	61⅝	66½
First Natl. Bank of Atlanta	40⅝	44
Fulton Investment	11⅝	12⅝
Fulton National Bank	36⅝	..
General America Corp.	329	361
General Gas	6⅝	7⅝
Genuine Parts	51⅛	56
Georgia Intl. Life	6¼	7¼
Georgia Investors	2⅝	3¼
Georgia L & H	26½	28⅞
Georgia Marble	42⅝	46⅝
Georgia Power $4.60 pfd	91¾	97
Griggs Equipment	4⅝	5½
Grinnell	176	191
Gulf Life	22½	24⅝
Haverty Furniture	19¼	21
Houston Corp.	17⅝	19⅛
Intermountain Telephone	15½	17
Interstate Life of Chatt.	9½	10½
Jackson's Mint Markets	6	6¾
Jefferson Standard Life	92½	97½
Kennesaw Life	3¼	3⅞
Lake Ontario Portland	3	3⅝
Lay, H. W.	19¾	22
Liberty Natl. Life	57⅛	63
Life & Casualty Ins.	23	24⅞
Life Companies	21	22¾
Life Ins. Co. of Ga.	92½	100
Marble Products of Georgia	9⅝	10½
McLean Industries	5⅛	5¾
Miles Laboratories	67	71¼
Mississippi Shipping	14⅞	16⅝
Miss. Valley Gas	25⅞	27⅞
Mobile Gas Service	25⅝	29⅝
Moore-Handley Hdwr.	10⅞	12
Morton Mfg.	10⅛	11⅛
Natl. Food Products	22½	24⅞
Natl. Life & Accident	109½	114½
National Old Line	16¼	18⅝
Natl. Pool Equipment	12⅞	14⅝
N. C. Telephone	13⅝	17⅝
One Hour Valet	10¼	11⅝
Pacific Pwr. & Light	37⅞	40½
Parker Pet. com	5	1⅛
Parker Pet. pdf	3⅝	5
Pecos Exploration	2	2½
Peoples Bank	29	..
Phoenix Investment Co.	9¼	10⅝
Piedmont Aviation	3	3¾
Piedmont Life	101	..
Radiation	22	24⅛
Reb (Johnny)	27⅞	33⅝
Reliance Life of Ga.	2½	2⅝
Rich's	24¾	27
Rockwell Manufacturing	35⅝	39⅝
Ryder System	32	35⅝
Savannah Electric	27¾	30⅝
Savannah Sugar Ref. com	38⅝	..
Scientific Atlanta	7⅝	..
Scripto, Inc.	6⅝	7⅝
Seapak	4⅝	5½
Security Life	14⅞	16¼
South Atlantic Gas	14⅝	15¾
Southern Airways	4¾	5⅝
Sou. Bakeries Com	10⅝	11¾
Southern Bak. deb 7½s 1989	99	108
Southern Life	79½	..
Southern Spring Bed	51⅞	56
Southern Syndicate	1⅞	2½
Spur Oil	8⅛	9
Sterling Discount	7¼	9⅛
Tekoil	6⅛	6⅞
Telechrome	16¼	18⅞
Tennessee Natural Gas	13⅛	14¼
Texas Eastern Trans.	29⅝	31¼
Texas Natural Gasoline	41⅞	45⅝
Thermo King	22¼	24
Thomaston Mills	23¾	..
Trade Winds	2⅝	3¼
Trans-Cont. Gas Pipeline	23	24¾
Trust Company of Georgia	94½	..
U.S. Envelope com	27¼	29⅞
U.S. Envelope pfd	13⅝	15⅝
U.S. Life	46⅝	50⅛
United American Units	3⅞	4½
Walter (Jim) Corp.	31¼	34⅛
West Point Mfg.	20⅛	21¼
Western Ky. Gas	16½	18

POTATOES

NEW YORK, Aug. 10 (AP)—Potatoes steady. L.I., 50-lb. sk. unwashed U.S. No. 1 Size "A" cobblers 1.15-35.

Beans Rise, Report Near

CHICAGO (AP)—Futures prices for the feed grains were stalled on dead center in meager dealings on the Board of Trade while bread grains and soybeans worked to the high side of previous closes.

Soybeans lead the advances with gains running to well over a cent a bushel in all contracts. Most dealings were toward evening up commitments, mostly by short interests, in the event the government crop report to be issued after the close of trading Tuesday is a bit more bullish than recent private ones have been.

CHICAGO GRAIN QUOTATIONS

CHICAGO (AP)—

	Open	High	Low	Close
WHEAT				
Sep	1.89½	1.90¼	1.89⅛	1.89⅞
Dec	1.95¼	1.96	1.95	1.95⅝
Mar	1.98⅝	1.99¾	1.98⅛	1.99¼
May	1.97¾	1.98⅝	1.97⅝	1.98¼
Jly	1.83¾	1.84¼	1.83½	1.84
Sep	1.86	1.86⅝	1.86	1.86⅝
CORN				
Sep	1.18¾	1.19¼	1.18⅝	1.18¾
Dec	1.12⅛	1.12⅝	1.12	1.12⅛
Mar	1.15¾	1.16¼	1.15⅝	.54¾
May	.17	1.17¼	1.16¾	1.16¾
Jly	1.18½	1.18⅝	1.18½	1.18½
OATS (Old)				
Sep	67	67	67	67
OATS (New)				
Sep	67⅞	68	m 67¾	67¾
Dec	70⅝	70⅞	70⅞	70⅝
Mar	71¾	71⅞	71⅝	71¾
May	70	70¼	70	70
RYE				
Sep	1.13⅛	1.32¾	1.31⅛	1.31⅞
Dec	1.35¾	1.37¼	1.35½	1.36⅝
Mar	1.38	1.39⅝	1.38	1.38½
May	1.36	1.37½	1.36	1.36⅝
SOYBEANS				
Sep	2.14½	2.16	2.14½	2.15⅝
Nov	2.16½	2.18¼	2.16½	2.18
Jan	2.20½	2.22⅛	2.20½	2.21⅞
Mar	2.23½	2.25½	2.23½	.4¾
May	.25	2.26⅞	2.5	.6⅝
LARD				
Sep	8.5	8.60	8.35	8.47
Oct	8.62	8.70	8.60	8.65
Nov	8.80	8.80	8.72	8.80
Dec	9.65	9.65	9.47	9.55
Jan	..	..	..	9.45

Atlanta Produce

On the Atlanta wholesale fruit and vegetable market trading was fairly good on Sunday with very light activity Monday morning. Receipts were liberal to heavy over the weekend. Some vegetables were slightly weaker; local tomatoes in lighter supply averaged higher. Bulk cantaloups were in lighter supply and higher. Cabbage and potatoes were mostly unchanged; onions were some higher for Southwestern offerings. South Carolina peaches sold 3.00-4.00 bushel; few large to 5.00 and poorer mostly 1.50-2.50 bushel; watermelons ranged 15 cents to 1.00 each according to size and quality; Georgia and Tennessee cantaloups were 1.50-1.75 bushel and some northern offerings brought 1.90-2.00 with rail and Western stock too scarce to quote.

Georgia and North Carolina cabbage brought 1.50-1.60 with some poorer lower; sweet potatoes mostly Porto Rican type jobbed 3.50-4.00 with some bests higher and poorer, 1.50-2.00 and large mostly 2.00-2.25. Georgia white corn brought 2.00 per bag of five dozen with best large to 2.50 and per dozen mostly 30-35 cents. Beans, pole beans, field peas, okra and bell peppers were some lower. Georgia and North Carolina snap beans were mostly 2.00-2.50; pole beans fair to good ranged 3.00 to 4.25 with few very best higher; yellow crookneck squash sold 3.50-4.50 with few higher and large or fair 1.75-2.50; butterbeans were mostly around 4.00 and field peas, purple hulls, 1.00-1.75, mostly around 1.25 bushel.

North Carolina fancy cucumbers were 3.50-3.75 and dills, 2.75-3.25; Georgia medium to large bell peppers were 1.00-2.00, mostly 1.25-1.75, and some higher; okra brought mostly 2.00-2.25 bushel and eggplant, 2.00-2.75 with fair 1.50-1.75; poorer and large low as 1.00; fingerhot peppers were 3.00-3.50 bushel. Local eight-quart tomatoes sold 1.25-1.50 with poorer mostly 75-1.00 and 12-quart baskets, 1.75-2.00 with poorer lower. Collards were mostly 1.00-1.25 dozen and turnip greens, 1.50; few 1.75 bushel. Alabama 50-pound bags of cobbler potatoes held at 1.60-1.75 and round reds U.S. No. 1, size A, were 1.50-1.75.

Coffee Futures

NEW YORK (AP)—Coffee futures were mostly lower in quiet trading.

Similar conditions also were reported for green coffee.

Coffee spot Santos No. 4 ex-dock closed at 36.50a. Cost and freight offerings include Santos Bourbons 3s at 34.75-35.25n.

"B" futures closed 12 to 33 lower. Sales 115 contracts.

	High	Low	Close
September	35.95	35.80	35.80
December	34.90	34.60	34.60n
March	33.90	33.52	33.52
May	32.85	32.55	32.55
July	31.95	31.67	31.67

"M" futures closed 1 lower to 17 higher. Sales 59 contracts.

	High	Low	Close
September	45.55	45.45	45.50
December	41.50	41.40	41.39n
March	40.10	39.98	39.99n
May	38.80	38.75	38.73n
July	38.05	38.00	37.93n

a—Asked; n—Nominal.

Livestock Quotations

ATLANTA HOGS AND NORTH GEORGIA CATTLE (USDA-GDA)

Estimated receipts packing plants Atlanta area: 175 cattle, 100 calves, 650 hogs. Hogs: Barrows, gilts and sows steady compared with friday. U.S. No. 1, 2 and 3 mostly 2 and 3 190-220-lb. barrows and gilts 14.25-14.75. No. 1 and 2 200-220 lbs. 15.00-15.25. Seven head No. 1 200 lbs. 15.50. No. 1 to 3 160-180 lbs. 13-25-14.00. No. 2 and 3 220-270 lbs. 13.25-14.25. Sows No. 1 to 3 270-450 lbs. 10.00-11.75.

North Georgia cattle (Friday's auction—Gainesville) receipts 438 cattle and calves. Cows to slaughter and both slaughter and stocker calves sold actively. Steers and heifers scarce. Compared Thursday: Few slaughter heifers, stocker steers and bulls steady. Vealers and slaughter and stocker calves 50c to $1.00 higher. Cows strong to fully 50c higher. Good 630-lb. heifer 26.90. Utility to standard 550-800-lb. heifers $19.00-22.50. Cutter $17.00-19.00. Few low-utility cows $16.90-18.00. Canner and cutter $13.50-17.80. Utility and commercial bulls $17.70-21.40. Cutter $17.30-18.25. Good and low choice 325-450-lb. slaughter calves $27.25-29.00. Standard 270-475-lb. calves $25.50-30.00.

AUCTION HOGS

THOMASVILLE (AP)—Hog receipts totaled 2,000 at Sylvester and Waycross; Graceville, Fla., and Troy, Ala.

Prices weak to 10 cents lower. U.S. No. 1, 2 and 3 barrows and gilts 180-240 lb., 14.69-15.20. No. 1-3, 160-180 lbs., 14.20-14.75; 140-160 lbs., 13.35-14.40; 100-140 lbs., 11.80-13.10; 240-270 lbs., 14.00-15.00. Sows, 10.10-12.05.

SOUTHEASTERN HOG MARKET (USDA-GDA)

THOMASVILLE, Ga., Aug. 10 (AP)—Hog receipts 3,600. Prices mostly steady instances 25 lower. U.S. No. 1, 2 and 3 barrows and gilts 180-240 lbs. 14.75-15.25 largely 15.00. No. 1-2 160-180 lbs. 14.00-14.75, 140-160 lbs. 13.25-14.50. No. 2 and 3, 240-270 lbs. 13.75-14.75, few 270-300 lbs. 13.00-14.80. Sows 9.25-12.50, mostly 11.50 down.

CHICAGO, Aug. 10 (AP)-(USDA)—Hogs 8,000; slow early, later trade moderately active, generally steady on butchers, instances weak early on weights under 230 lbs. closing fully steady; sows fully steady to strong, instances 25 higher; good shipping demand; butchers over 260 lbs. relatively scarce; narrow spread in prices on weights and grades 200-270 lbs.: mixed grade 2-3 and mixed grade 1s, 2s and 3s 200-270 lbs. 14.25-14.60; several lots mixed 1-2 and 2s 200-220 lbs. 14.50-14.65; eighty head closely sorted 1s 210-215 lbs. 14.75; mixed grade 2-3 and 3s 270-290 lbs. 14.00-14.35; 148 head lot mixed 2-3 300 lbs. 14.90; a limited volume mixed 1-3 180-195 lbs. 13.50-14.25; mixed grade 1-2 275-350-lb. sows 11.75-13.00; few small lots 300 lbs. and below 13.00-13.25; mixed 1-3 350-450 lbs. 11.00-12.00; mixed 2-3 450-575 lbs. 10.00-11.00.

Cattle 20,000; calves 100; slaughter steers and heifers fairly active, steady to strong; cows moderately active, strong to 25 higher; bulls and vealers about steady; stockers and feeders very scarce; a few sales steady; a dozen or so loads of prime 1,100-1,300-lb. steers 29.00-30.00; choice steers 1,100 lbs. down 27.50-28.75; choice and mixed choice and prime steers over 1,100 lbs. 27.25-28.50; with a load mostly prime around 1,400 lbs. 28.25; standard to low choice 24.00-27.00; bulk good grades 26.25-26.50; several loads 825-1,025-lb. choice and low prime heifers 27.25-28.25; bulk good to high choice 24.75-27.00; a load mixed choice and prime 1,125 lbs. included at 27.00; utility and standard heifers scarce, a few sales 19.50-24.00; standard cows 19.00-21.00; commercial 16.75-18.50; utility cows 16.50-18.25; canners and cutters 14.50-17.50; utility and commercial bulls 21.75-24.00; vealers sold up to 33.00, most standard and good 25.00-32.00; a load of medium 750-lb. stock steers 25.50.

Sheep 2,500; moderately active, spring lambs steady to 50 lower; shorn lambs at the decline; slaughter ewes steady; good to choice spring lambs 92-98 lbs. 22.50-25.00; about 50 head at 25.00; cull and utility 14.00-18.50; mostly choice 87-94-lb. shorn spring lambs with No. 2 pelts 23.50; cull to choice shorn slaughter ewes 3.50-5.00.

NASHVILLE, Tenn., Aug. 10 (AP)-(Tenn-USDA)—Cattle 1,300. All classes active and strong with last week's advance. Load choice 850-lb. slaughter steers 27.50, standard and good steers and yearlings 23.50-26.50. Utility cows 15.50-17.00; few cows 18.00-20.00; canner and cutter grades 13.00-13.50. Commercial bulls 21.00-22.00. Medium and good stockers and feeders. 24.00-27.00. Good steer calves 30.00-31.00.

Calves 300. Active, generally strong. Good and choice vealers 30.00-32.00, few high choice and prime 32.50-33.00.

Hogs 1,500. Active early, fully steady but slow and weak late. U.S. No. 1-3 190-240-lb. barrows and gilts 14.50-15.00; several lots 15.25 early. Sows 8.50-11.00.

Sheep 500. Fairly active, steady. Good spring lambs 20.00-21.50, good and choice mixed 22.00. Slaughter ewes 3.00-5.50. Feeder lambs 13.00 to mostly 14.00.

Cottonseed Meal

MEMPHIS (AP)—Cottonseed meal, bulk, future quotations. Prime 41 per cent protein basis.

	Aug. 10	Pvs. Close
September	47.25-48.00	47.25-48.00
October	47.50-48.50	47.50-47.90
December	48.00-49.00	48.00-48.50
January	48.50-49.00	48.50-49.00
March	49.00-49.50	49.00-49.50
May	50.25-50.50	50.50-50.75
July	50.25-50.50	50.50-50.75

Butter and Eggs

ATLANTA EGG MARKET (USDA-GDA)

Eggs: Prices to retailers trended downward in several quarters as a reflection of recent declines in northern terminal markets. Most weekend buying interest centered on large resulting in a general accumulation of mediums. Weekend movement through retail outlets generally fair to good though disappointing in an occasional instance. Nearby offerings of large continue short of trade needs; while mediums more than ample. Prices paid and reported volume for Monday and Saturday Aug. 7 and 8 by first receivers delivered Atlanta cases included (min. 80 per cent A quality). White large 530 cases 31-35c, 22 per cent at 31c, 24 per cent at 32c, 2 per cent at 33c, 23 per cent at 34c, 29 per cent at 35c. Mediums 370 cases 22-27c. 51 per cent at 22, 23 per cent at 25c, 19 per cent at 26c, 7 per cent at 27c. Small 70 cases 16-17c, 97 per cent at 16c, 3 per cent at 17c. Brown small 60 cases all at 16c. Mixed large 610 cases all at 32c. Prices to retailers consumer grades cases included store door delivery Atlanta area carloned min. one case sales (includes direct sales by nearby producers): Grade A white large 39-46c, mostly 39-43c; medium 31-41c, mostly 32-35c; small 20-31c. Brown too few to report. Mixed colors large 37-40c, medium and small too few to report.

NEW YORK, Aug. 10 (AP)—(USDA)—Wholesale egg offerings liberal. Demand spotty Monday. Receipts (2 days) 22,300. (Wholesale selling prices based on exchange and other volume sales.)

New York spot quotations follow: Includes Midwestern: mixed colors: extras (48-50 lbs.) 31-33½; extras medium 24-25; standard large 25-25½; checks 23-25. Whites: extras (48-50 lbs.) 33-36; extras medium 24-25. Browns: extras (48-50 lbs.) 38-39. Includes nearby: Whites: top quality (48-50 lbs.) 38½-43; mediums 24-26; peewees 14-14½. Browns: top quality (48-50 lbs.) 41-43; mediums 27-28; smalls 21-22½; peewees 14-14½.

NEW YORK, Aug. 10 (AP)—(USDA)—Butter offerings moderate. Demand slow. Receipts (2 days) 729,000.

Cheese offerings moderate. Demand fair. Receipts (2 days) 221,000. Wholesale sales, American cheese (whole milk).

CHICAGO, Aug. 10 (AP)—Chicago mercantile exchange—butter firm; receipts 536,000; wholesale buying prices unchanged to ½ higher; 93 score AA 59¼; 92 A 58¾; 90 B 57¾; 89 C 57; cars 90 B 58¼; 89 C 57½.

Eggs steady; receipts 12,600; wholesale buying prices unchanged; 65 per cent or better Grade A whites 32; mixed 31; mediums 24½; standards 25; dirties 24½; checks 23.

FREE! FOAM RUBBER!

A LAYER OF FOAM RUBBER ON THE ARMS, SEAT AND BACK OF EVERY SUIT, SOFA OR CHAIR THAT WE REBUILD AND RECOVER ABSOLUTELY FREE! CALL NOW! OFFER LIMITED!

REUPHOLSTER WITH FOAM RUBBER

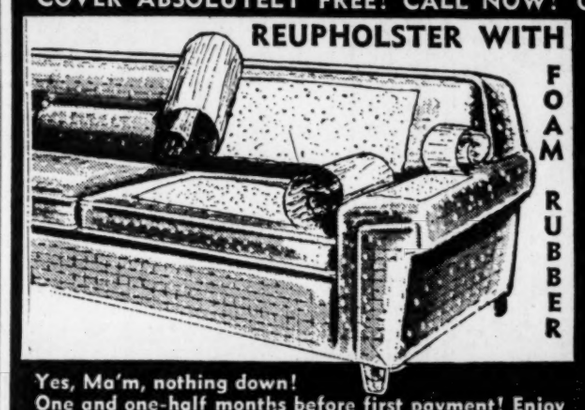

SOFAS From $35.00
2-Pc. SUITS From $55.00
CHAIRS as low as $10.00

CALL NOW! DAY OR NIGHT
MU. 8-5173

Yes, Ma'm, nothing down!
One and one-half months before first payment! Enjoy real comfort at no extra cost!

THERE'S NONE BETTER THAN THE BEST UPHOLSTERING & DECORATING CO.

See the South's finest selection of fabrics for modern or period furniture in your home day or night! No obligation! Hurry! Offer Limited!

The BIG 4

• INSURED SAFETY
• HIGHER RETURNS
• CONVENIENCE of SAVE BY MAIL
• FRIENDLINESS

4% Per annum Anticipated Payable Dec. 31, 1959

Funds received by the 10th of any month earn from the first of that month.

Legal for Trust Funds
Out-of-town accounts welcomed

SOUTHERN Federal Savings and Loan Ass'n
Ground Floor, Hurt Bldg., Atlanta Ga., MU. 8-1935-6
JOHN L. CONNER, PRESIDENT
ESTABLISHED 1936

VALUE-RATE the ROCKET
AT YOUR LOCAL AUTHORIZED QUALITY DEALER'S

Of course an Olds is worth more... and your dealer can prove it!

Total value is the secret of Oldsmobile's Rocketing sales success! Total value takes into consideration both first cost *and* what you get back at trade-in time. It includes Oldsmobile's extra comfort and convenience features as *standard equipment.*

Total value means things like Rocket Engine power . . . a Wide-Stance Chassis . . . Air-Scoop Brakes *on all four wheels!* It means all the extra pleasure and pride that's yours when you own an Olds! It means you are getting the best built car in the medium price class . . . the best value for your money!

Ask your Oldsmobile dealer to Value-Rate the Rocket for you before another day passes!

You are cordially invited to road-test a Rocket Engine Olds. Demonstrate to yourself the many extra-value features that make Oldsmobile such a wonderful car to own and drive!

OLDS

BY EVERY MEASURE...
THE VALUE CAR OF THE MEDIUM PRICE CLASS!

Authorized Oldsmobile Dealers in Metropolitan Atlanta

MITCHELL MOTORS, INC.
350 W. Peachtree St., JA. 2-5255
ATLANTA, GA.

FRED WALTERS OLDSMOBILE
3232 Peachtree Rd., N.E., CE. 7-0321
ATLANTA, GA.

CALLAWAY MOTORS, INC.
231 W. Ponce de Leon Ave., DR. 8-4525
DECATUR, GA.

ST. CLAIR OLDSMOBILE
1734 Washington, PO. 6-2771
EAST POINT, GA.

FOR THE BEST IN NEW CARS, USED CARS, AND SERVICE . . . SEE YOUR LOCAL AUTHORIZED OLDSMOBILE QUALITY DEALER!

BUGS! call TR. 6-8806
BILTMORE Exterminators, Inc.
FREE ESTIMATES
1048 Spring St., N.W.
West End Office PL. 3-2600

CUTTERS

Steel Storage CABINET

All welded dust-tight construction. Don't confuse this with cheap bolt together cabinets.

Grey, Green and Tan
72" high, 18" deep, 35" wide. Complete with lock

List Price $74.95
SPECIAL 44.95

ATLANTA'S BEST VALUES

Modernize Your Reception Room With This Cutters Exclusive

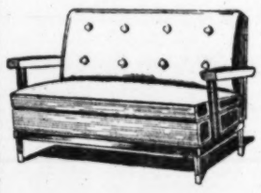

Walnut Frame Naugahyde Uph. In Choice of Colors
Settee for Two Special—62.50

Matching Club Chair—42.50

Combination SPECIAL

30"x60" STEEL
EXECUTIVE DESK
Plus 15½"x24" Typewriter Attachment
Plus Secretarial Chair
ALL ONLY 179.95

"Prices Born Here—Raised Elsewhere"

FREE LOCAL DELIVERY

FREE PARKING IN ADJOINING LOT

Cutters Exchange
338 Peachtree St., N.E.
JA. 4-2836
JA. 2-2979

JOURNAL-CONSTITUTION WANT ADS PAY OFF